

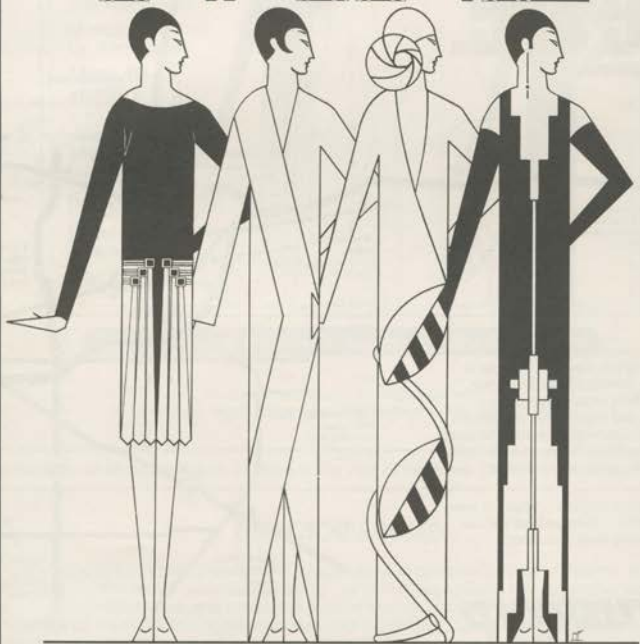

ANN ARBOR **ACT** CIVIC THEATRE  
P · R · E · S · E · N · T · S

# MAME



by Jerome Lawrence, Robert E. Lee and Jerry Herman  
Directed by Jan Koenigter □ Musical Direction by Jon Krueger  
**May 10-13, 1989—8 p.m. □ Sat. Matinee—2 p.m.**  
**AT THE POWER CENTER**  
For Ticket Information, Call 662-7282

 with the support of the  
Michigan Council on the Arts

Special Patrons' Preview and Theatrical Fashion Show, May 9—6 p.m.

# Wherever you are, we are.

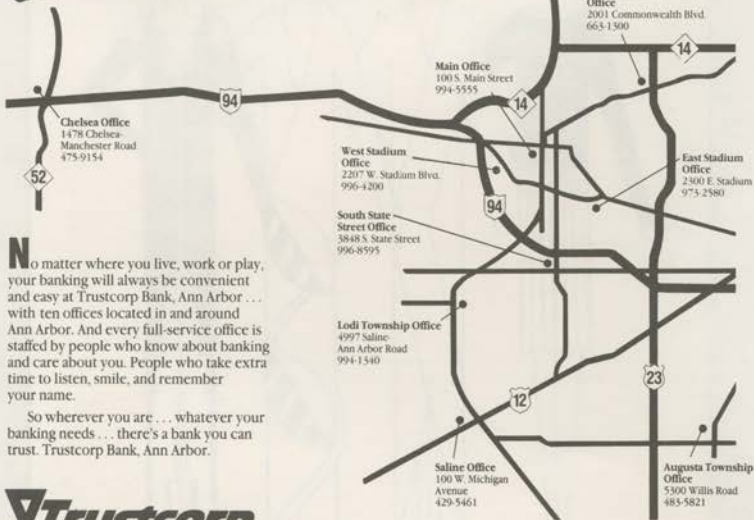

No matter where you live, work or play, your banking will always be convenient and easy at Trustcorp Bank, Ann Arbor ... with ten offices located in and around Ann Arbor. And every full-service office is staffed by people who know about banking and care about you. People who take extra time to listen, smile, and remember your name.

So wherever you are ... whatever your banking needs ... there's a bank you can trust. Trustcorp Bank, Ann Arbor.

**Trustcorp**  
Bank

TRUSTCORP BANK, ANN ARBOR  
Ann Arbor • Brighton • Chelsea  
Milan Area • Saline • 994-5555 • Member FDIC

Sponsored in part by:  
**Trustcorp**  
Bank

**ACT**

Ann Arbor  
Civic Theatre  
PRESENTS...

# MAME

by Jerome Lawrence,  
Robert E. Lee and  
Jerry Herman

Directed by  
Jan Koenigeter

Musical Direction  
by Jon Krueger

**May 10-13,  
1989, 8 p.m.**

**Saturday  
Matinee, 2 p.m.**

AT THE  
POWER CENTER

**Ticket Information,  
Call 662-7282**



With the support of the  
Michigan Council for the Arts

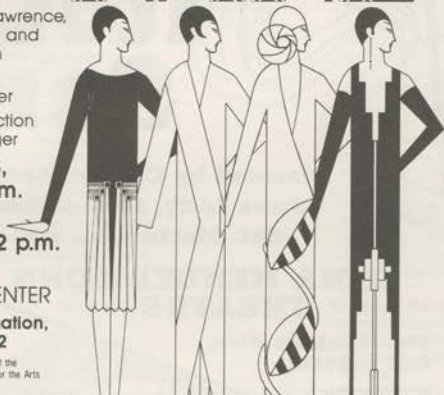

**Special Patrons' Preview Performance, May 9, — 6 p.m.**

Produced by special arrangement with  
Tams-Witmark Music Library, Inc., 560 Lexington Ave., NY, NY 10022

The University of Michigan forbids smoking in any part of the Power Center for the Performing Arts.

## DIRECTOR'S NOTE:

In her autobiography, *LIFE IS A BANQUET*, Rosalind Russell (who originated the role of "Mame" in the non-musical Broadway play and the film version) wrote more about her MAME experience than any other part of her life and career. In fact, the book title is from one of Mame's lines of dialogue which expresses her philosophy of life. Roz loved the character so much as the audiences love and continue to love Mame, because, according to Roz, not only do most people find Mame's personality and zest for life totally delightful—but also because most people claim to "Know a woman who's just like Mame!" Personally, I think there's at least a little bit of Mame in all of us, and we should strive to let more of her out. We'd certainly enjoy life a lot more if we lived our lives more like Mame.

Due to the talent we saw at auditions, we felt we should feature three, rather than the customary two young men as "Patrick." Our version has a "Youngest Patrick"; a "Young Teen Patrick"; and a "Grown-up Patrick." We hope you enjoy all three of them and the entire AACT production as much as we enjoyed creating it!

Jan Koenigeter, Director



Ann Arbor Civic Theatre  
Presents

# Play it Again, Sam

by  
**Woody  
Allen**

Directed by Charles Sutherland  
June 14-17, 1989 at 8:00 p.m.  
Sat. Matinee at 2:00 p.m.

**LYDIA MENDELSSOHN  
THEATRE**

**Ticket Information,  
Call 662-7282**

With the Support of  
The Michigan  
Council for  
the Arts



Ann Arbor  
Civic Theatre  
MainStreet Productions  
Presents . . .

## The Sign in Sidney Brustein's Window

by Lorraine Hansberry  
Directed by  
Marvin Sims

**Tickets \$5.00—Two-For-  
One on Thursdays**

**For Ticket Information  
Call 662-7282**



With the Support of the  
Michigan Council for the Arts.

June 23 & 24—8 p.m.  
June 25—2 p.m.

Performances at  
Lydia Mendelsohn  
Theatre

July 6, 7, 8, 13, 14, 15  
and 20, 21, 22, 1989

Performances at  
1035 South Main Street

## THE CAST

(In order of appearance)

Vera Charles	Alison Reed Robison	Cousin Fan	Sharon Sheldon*
Mame Dennis	Kerry Graves Smith	Sally Cato MacDougall	Kate Restrck
Youngest Patrick Dennis	Brian Spaly	Females who sing with Sally Cato	Kathi Genik*, Diane Hewitt, Doris Kraushaar, Laurie Schuman*
Agnes Gooch	Marli Fischer	Mother Burnside	Carolyn Norton
Ralph Devine	Erik Olsen	Grown-Up Patrick Dennis	Jeff Zurkan*
M. Lindsay Woolsey	Jeff Willels*	Junior Babcock	David Moore*
Ifo	David Edwards*	Doris Upson	Mary Beth Seiler
Doorman	Ed Leshner	Claude Upson	Paul Morrison
Elevator Boy	David Blixt*	Gloria Upson	Diane Leoni*
Dwight Babcock	David Harblson	Pegeen Ryan	Wendy Gosselin
Artist	Erik Olsen*	Peter Dennis	Randy Napoleon
Artist's Model	Laurie Schuman*	Ensemble	David Blixt*, Gwen Boucher, John Boucher, Carolyn Croley*, Manju Deshpande*, Erick Dutton, Sally Frakes, Kathi Genik, John Gotts, Diane Hewitt*, Steve Hewitt*, Monica Hislop, Mimi Huang*, Dan Karam*, Doris Kraushaar, Kristina Leath, Diane Leoni*, Ed Leshner, Mary Anne Martin, David Moore*, Paul Morrison, Joni Muskovitz*, Peter Niedbala*, Carolyn Norton, Erik Olsen, Mike Paul, John Peterson*, Jennifer Poulin*, Kate Restrck, Henry Schuman, Laurie Schuman, Mary Beth Seiler, Sharon Sheldon*, Tom Skylis*, Margaret Spaly*, Anne Walker, Jeff Zupan*,
Dance Teacher	Mary Anne Martin	Children	Brendan McMahon, Lauren Muskovitz, Randy Napoleon, Chavi Nana, Nathan Sheldon, Nicole Skylis, Brian Spaly, Danny Toronto, Matt Toronto, Erin Winkler
Modern Dancers	David Blixt*, Manju Deshpande*, Erica Dutton*, Mimi Huang*, Diane Leoni*, David Moore*, Jennifer Poulin*		
Tango Dancers	Gwen Boucher*, Carolyn Croley*, Diane Hewitt*, Steve Hewitt*, Dan Karam*, Peter Niedbala*, Sharon Sheldon*, Tom Skylis*, Anne Walker, Jeff Zurkan*		
Leading Man in "Moon Song"	Peter Niedbala*		
"Moon Song" Dancers	Carolyn Croley*, Kathi Genik*, Diane Leoni*, Joni Muskovitz*, Laurie Schuman*, Margaret Spaly*		
"Moon Song" Singers	Gwen Bucher*, Manju Deshpande*, Mimi Huang*, Mary Anne Martin, Jennifer Poulin*, Kate Restrck, Mary Beth Seiler, Sharon Sheldon*, Anne Walker		
Stage Manager	Jeff Zupan		
Madame Branislowski	Anne Walker		
Gregor	Erik Olsen		
Bauregard Jackson Pickett Burnside	Richard Knapp		
Young Teen Patrick Dennis	Matt Toronto		
Cousin Jeff	Tom Skylis*		

\*Denotes Dancers who are featured in either "Mame" or "Young I Feel".

## THE STAFF

Director	Jan Koengeter	Co-Set Builder	Kim Thomas
Music Director	Jon Krueger	Costume Designer	Lary Hafner
Choreographer	Ann VanDemark	Lighting Designer	Tod More
Assistant Director	Conrad Mason	Properties	Betty Womback
Producer	Julie Miller	Stage Manager	Dana Buck
Set Designer	Simon Ha	Make-Up	Evelyn Joslin
Co-Set Builder	T.S. Taylor	Hair	Robbie Cantor

## THE CREW

Sets	Costumes	Props	Hair & Make-Up
Ted Farah	Lee Burkhardt	Diane Caplis	Jolene Brezinski
Bill Frye	Lary Hafner	Linda Getty	Robbie Cantor
Len Keeney	Pat Hanson	Kathy Moore	Evelyn Joslin
Patricia A. Morris	Ellen Toronto	Cheryl Morris	JoAnn Leuthesser
Sean A. Morris	Jean Walke	Patricia Morris	Sheila Losee
Joni Muskovitz	Paula Wininkinen	Sean Morris	Donna Parrish
Chris A. Rezek		Yehudit Newman	Steve Rodgers
T.S. Taylor		Jill Ripple	Bill Wilke
Kim Thomas		Judy Ripple	
		Betty Womback	

# SYNOPSIS OF SCENES & MUSICAL NUMBERS

## — Act One —

- SCENE 1 MAME'S APARTMENT, 1928  
"It's Today" ..... Mame, Vera, Chorus
- SCENE 2 MAME'S APARTMENT, 2 WEEKS LATER
- SCENE 3 MAME'S BEDROOM
- SCENE 4 MAME'S APARTMENT (AND ALL AROUND NEW YORK)  
"Open A New Window" ..... Mame, Youngest Patrick, Chorus
- SCENE 5 MAMA'S APARTMENT, 1929
- SCENE 6 SHUBERT THEATER—NEW HAVEN  
"Moon Song" ..... Vera, Mame, Women  
"My Best Girl" ..... Youngest Patrick, Mame
- SCENE 7 SALON POUR MESSIEURS
- SCENE 8 MAME'S APARTMENT  
"We Need A Little Christmas" ..... Mame, Agnes, Ila, Young Patrick
- SCENE 9 PECKERWOOD  
"The Fox Hunt" ..... Patrick, Cousin Jeff, Sally Cata, Mother Burnside,  
Cousin Fan, Chorus  
"Mame" ..... Beau, Mother Burnside, Chorus

## INTERMISSION

## — Act Two —

- SCENE 1 PREP SCHOOL, 1931 AND COLLEGE, 1939  
"The Letter" ..... Young Patrick, Patrick  
"My Best Girl" (Reprise) ..... Patrick
- SCENE 2 MAME'S APARTMENT  
"Bosom Buddies" ..... Vera, Mame
- SCENE 3 MAME'S APARTMENT, 6 MONTHS LATER  
"Gooch's Song" ..... Agnes
- SCENE 4 UPSON DOWNS  
"Darlen Dip" ..... Orchestra  
"That's How Young I Feel" ..... Mame, Chorus  
"If He Walked into My Life" ..... Mame
- SCENE 5 MAME'S APARTMENT  
"It's Today" (Reprise) ..... Mame, Vera, Chorus  
"My Best Girl" (Reprise) ..... Patrick
- SCENE 6 MAME'S APARTMENT  
"Finale" Act II ..... Mame

## THE ORCHESTRA

- |           |  |              |   |
|-----------|--|--------------|---|
| Reed 1    | ..... Jan Battersby  | Guitar/Banjo | ..... Timothy Twiss by association<br>with Milfor Music Co. |
| Reed 2    | ..... Rich Alder   | Bass         | ..... Thomas Zuggler  |
| Reed 3    | ..... Mark Tatabusi  | Percussion   | ..... Jay Koupal  |
| Reed 4    | ..... Denise Fest  |              |   |
| Reed 5    | ..... Kevin Stewart  |              |   |
| Trumpets  | ..... David Caswell<br>Joe Ferris<br>Robert Olsen          |              |   |
| Trombones | ..... Laurie Penpraze<br>Tami Luckhardt<br>Jerry Luckhardt |              |   |

# Ann Arbor Civic Theatre, Inc.

## Board of Directors

Robin Barlow, President

Robert Seeman, Vice-President     Anne Walker, Vice-President  
Julie Vorus, Secretary             Cliff Sheldon, Treasurer

William Bailey  
Wayne Baskerville  
James B. Gilligan, Jr.

Kathleen Harsen  
Michael Limmer  
Andy Lindstrom

Cassie Mann  
John Moutat  
Charles Reinhart

Karen Schlanderer  
Marvin Sims  
Burnette Staebler

Richard A. Hadler

## Honorary Advisory Committee

Judith Dow &  
Robert H. Alexander  
Constance Barron  
Robert Bartels  
Jack Becker  
Louis D. Belcher  
Richard C. Benjamin  
Richard Black  
Ron Brooks  
Richard Brunvand  
Alan Clague  
Russell Collins  
Albert Coudron  
Mildred Danielson  
Donald Chisholm  
Robert Darvas  
Elizabeth Dexter  
Peter Eckstein

Judge and Mrs. S. J. Elden  
Warren and Virginia Eveland  
Don Faber  
Sally Fleming  
Kathleen M. Fojtk  
Daniel R. Fustfeld  
Patricia Garcia  
Wagar Glas  
Claribel Baird Halstead  
Mary & John Hathaway  
Fred Hindley  
Robert C. Hughes  
James Hunt  
Zeke Jabbour  
Mayor Gerald D. Jernigan  
Dr. Eva Jessye  
Henry Johnson  
Wilfred Kaplan

Roberta Keniston  
Henry S. Landau  
Guy Larcom  
Jerold Lax  
John McCollum  
Charlotte McGeoch  
Virginia Patton Moss  
Samuel Mullice  
Karen O'Neal  
Anneke Overeth  
William & Mary Palmer  
Prof. Willis Patterson  
Edward C. Pierce  
Beverley & Pat Pooley  
Eugene B. Power  
Michael Radock  
Deanna Relyea  
Duane Renken

Dick & Norma Sarns  
Pamela SeEVERS  
David Shipman  
Raymond J. Smit  
Nell Staebler  
Dr. Edward Stasheff  
Kenneth Stevens  
Elizabeth Stranahan  
Carol Tice  
Christine Trautwein  
Alice Vining  
Prof. William Vorus  
Katharine Wallace  
Robert White  
Timothy O. White  
John Woodford  
Phyllis Wright  
Zelma Weistfeld

## AACT Season Staff

Executive Director ..... Deborah M. Greene  
Box Office Co-Chairs ..... Trudy Maglott & Louisa Pieper  
Costume Rentals ..... Jim Posante  
Development ..... Wayne Baskerville  
Education ..... Bonnie Deroski  
Finance ..... Cliff Sheldon  
Front of House/Ushers ..... Barbara Smart Daniel  
Lighting Co-Chairs ..... Thom Johnson & Gene Macario  
Sound Chair ..... Rick Ashcroft  
Mailing Supervisor ..... Howard Fox  
MainStreet Production  
Coordinators ..... William Bailey and Cassie Mann  
Make-Up and Hair ..... Angela Jones & Nicci Raye Land  
Marketing ..... James B. Gilligan, Jr.  
Membership/Volunteers ..... Burnette Staebler  
Office Manager ..... Position Open

Personnel ..... Karen Schlanderer  
Play Selection  
Co-Chairs ..... Jan Koenigeter & Paul VanderRoest  
Production Coordinator ..... Bob Seeman  
Program Coordinator ..... Position Open  
Props Superintendent ..... Linda Getty  
Publicity ..... Kathleen Harsen  
Scene Shop Superintendent ..... Wayne Burkhardt  
Season Ticket Agent ..... James A. Mattson  
Social Co-Chairs ..... Barbara Smart Daniel &  
Evelyn Joslin  
SPOTLIGHT Newsletter Editor ..... Mary Christianson  
Wardrobe Superintendent ..... Lee Burkhardt  
Director of Advancement ..... Claudia Cines  
Administrative Secretary ..... Robin Mays  
Bookkeeper ..... Lois Vogt

*We've Been Furnishing Ann Arbor  
with Beautiful Music since 1961*

- Pianos and Electronic Keyboards by Yamaha
- Extensive Sheet Music Department
- Full Service Department
- Rental-Purchase Plan

115 East Liberty  
663-3381



## ABOUT THE CAST

**DAVID BLIXT** (Ensemble/Featured Dancer) has had "bit parts here, there, and everywhere." He performed in last season's **THE MUSIC MAN** as a teen dancer, and is an Assistant Drama Teacher for the Ann Arbor Recreation Department.

**GWEN BOUCHER** (Ensemble/Featured Dancer) is a graduate of communications and Theatre Arts from Eastern Michigan University, and has performed throughout the country in traveling theatre groups from Henry Ford College and EMU. She also produced and directed student productions in college.

**JOHN M. BOUCHER** (Ensemble) comes to us from Victoria, Texas, where he appeared as "Frank Butler" in **ANNIE GET YOUR GUN**, and "Francis Gilhooley" in **OF THEE I SING**.

**CAROLYN CROLEY** (Ensemble/Featured Dancer) This is Carolyn's second performance with AACT, having first appeared in **THE MUSIC MAN**. Besides being a "domestic goddess," she enjoys reading, antiquing and collecting Sparky Anderson baseball cards.

**MANJU DESHPANDE** (Ensemble/Featured Dancer) is a tenth grader at Huron High School, where she is active in choir and "Sha-Bop-Shoppe." She appeared in AACT's **THE MUSIC MAN** last season, and loves to sing, act and dance. She has been learning and performing Bharata Natyam (a form of ancient temple dances from India) since she was seven years old. She plans to remain active in theatre.

**ERICA DUTTON** (Ensemble, Featured Dancer) appeared with

AACT most recently in the MainStreet production of **WOYZECK**. This is her first musical with AACT, though she has sung Handel's **Messiah** for 2 years with the University Choral Union and the **MIKADO** several years ago. Erica enjoys travelling, reading, and experimenting with life.

**DAVID J. EDWARDS** (Ito) has appeared in many productions with Community High School's Fine Arts Repertory Theatre (F.A.R.Co.), Pioneer High School's Theatre Guild, Junior Theatre, Stauson Theatre, Young People's Theatre, and the First Unitarian Church, including **LITTLE SHOP OF HORRORS**, **JAMES AND THE GIANT PEACH**, **WEST SIDE STORY**, **PT. BARNUM**, and **THE PHANTOM TOLLBOOTH**.

**MARTI FISCHER** (Agnes Gooch) This is Marti's second production with AACT, having first appeared as "Winifred" in **ONCE UPON A MATTRESS**. She performed with the Goodtime Players for two seasons, in such roles as "Jack" in **JACK AND THE BEANSTALK**, and "The Lion" in **MIDSUMMER NIGHT'S DREAM**. She has also appeared with Saline Area Players as "Annie Oakley" in **ANNIE GET YOUR GUN**, and in the ensemble of a few other musicals.

**SALLY J. FRAKES** (Ensemble) A newcomer to AACT, Sally is currently a junior at U of M. Having begun her career in theatre as "Dorothy" in **THE WIZARD OF OZ**, Sally became very active with theatre in high school, and continues her interest in college. She enjoys singing, running, and ski racing for the U of M ski team.

# Rock Solid. Market Wise.

Come to the firm with rock solid resources and countless investment opportunities

- |   |   |
|---|---|
| <input type="checkbox"/> Estate Planning          | <input type="checkbox"/> Total Financial Planning |
| <input type="checkbox"/> Annuities                | <input type="checkbox"/> Corporate and            |
| <input type="checkbox"/> Bond Funds               | Convertible Bonds                                 |
| <input type="checkbox"/> Common and               | <input type="checkbox"/> Municipal Bonds          |
| Preferred Stock                                   | <input type="checkbox"/> Option Writing           |
| <input type="checkbox"/> Government               | Strategies  |
| Securities  |   |
| <input type="checkbox"/> Research Recommendations |   |

325 E. Eisenhower Pkwy., 1st Fl.  
Ann Arbor, MI 48104  
313-769-8700

**Prudential-Bache**  
Securities



**KATHI GENIK** (Ensemble/Featured Dancer) is no stranger to AACT, having served on the Board of Directors as Secretary, as producer for GUYS AND DOLLS, Props Chair for LITTLE MARY SUNSHINE and MADWOMAN OF CHAILLOT. She has also served on Costume, Stage, and Running Crews for several productions, and as Program Editor. She has appeared in numerous productions with the Saline Area Players, and currently sings with the Ford Motor Company chorus and works with the Varsity Blues.

**WENDY GOSSELIN** (Pegeen Ryan) previously appeared in AACT's THE MUSIC MAN. She has also performed with Junior Theatre and Greenhills School's productions. Wendy's Hobbies include collecting THE WIZARD OF OZ memorabilia.

**JOHN GOTTS** (Ensemble) This is John's first performing experience, although he has been a "stage father" throughout his daughter's ballet years. John enjoys singing and is a member of the Huron Valley Harmonizer (Barbershop) chorus in Ypsilanti.

**DAVID HARBISON** (Dwight Babcock) was last seen as "Weich" (the ballteam owner) in AACT's production of DAMN YANKEES!. Dave has been active with AACT for approximately 30 years in various productions...and counting!

**DIANE HEWETT** (Ensemble/Featured Dancer) is an Ohio State University graduate and has taught elementary school in Ohio, Wisconsin, and Iowa. She last appeared in Iowa City Community Theatre's production of HELLO DOLLY!, and enjoys any type of dancing, gardening, crafts, and guitar.

**STEVE HEWETT** (Ensemble/Featured Dancer) comes to Ann Arbor from Iowa City, where he last appeared in HELLO DOLLY! at Iowa City Community Theatre. His hobbies include computer programming and music.

**MONICA HISLOP** (Ensemble) This is Monica's first AACT production. She has appeared with EMU in JANE EYRE, and Port Huron Little Theatre in DAMN YANKEES! and SOUTH PACIFIC.

**MIMI HUANG** (Ensemble/Featured Dancer) A sophomore at Huron High School, this is Mimi's second AACT production. She

first appeared with us in last season's THE MUSIC MAN, She has also appeared in such shows as ANNIE and RAPUNZEL AND THE FROG PRINCE with Junior Theatre. She loves to dance, and especially enjoys ballet, tap and jazz.

**DANIEL KARAM** (Ensemble/Featured Dancer) This is Dan's first production with AACT, although he has performed with other organizations, including YPT, in such productions as ANYTHING GOES, SEVEN BRIDES FOR SEVEN BROTHERS, and THE LION, THE WITCH AND THE WARDROBE.

**RICHARD KNAPP** (Beauregard) was a voice major from Western Michigan University, where he also minored in Dance. He has performed with the University Ballet Theatre, and the Kalamazoo Ballet Company, in addition to singing in several operas. Since moving to Ann Arbor in 1984, he has danced with the Ann Arbor Ballet Theatre, and currently performs with the Goodtime Players and Dance Focus, and frequently presents voice recitals.

**DORIS KRAUSHAAR** (Ensemble) Although her professional experience is in the field of Oratorio, Doris loves community theatre. Active with Saline Area Players, she has performed as "Nettie" in CAROUSEL, "Miss Jones" in HOW TO SUCCEED IN BUSINESS, and "Mrs. Squires" in THE MUSIC MAN, among others. Her previous AACT productions include THE SOUND OF MUSIC and THE MUSIC MAN. She is soprano soloist at her church, and recently performed KING DAVID by Arthur Honegger.

**DIANE LYNN LEONI** (Gloria Upson/Featured Dancer) As a newcomer to the Ann Arbor community, Diane is thrilled to be cast in her second AACT production this season, having first performed as "Elaine Harper" in ARSENIC AND OLD LACE. Catching the bug in high school (she won the "Best Actress" award), she continued her theatre interests at Western Michigan University. She has also appeared with Performance Network in BLOOD AND ICE.

**ED LESHER** (Doorman/Ensemble) returns to us after a brief break between shows, since his last appearance in WONDERFUL TOWN. This is Ed's 31st role since 1975, and he has seldom missed a move-in and/or strike since 1969! Ed enjoys designing, building and flying airplanes—REAL AIRPLANES!

CAPEZIO • DANSKIN • BLOCH'S • FREED • MONDOR

KICKS • FLEXATARD • REEBOK



YOUR COMPLETE SELECTION OF  
SHOES, FASHIONS AND ACCESSORIES  
FOR DANCE, AEROBICS, EXERCISE, SWIM,  
SKATE, OR JUST PLAIN FUN . . .

FOR  
MEN, WOMEN AND CHILDREN

522 E. WILLIAM, ANN ARBOR (313) 662-2095

MONACO • MARIKA • DANCE FASHION • BODY

BARYSHNIKOV • DANCE FRANCE

**MARY ANNE MARTIN** (Ensemble) This is Mary Anne's second appearance with AACT, having first appeared with us in CAMELOT. Her experience with theatre reaches back to high school, where she was active in musicals, and continues through college.

**BRENDAN McMAHON** (Kid) Brendan's first appearance with AACT was THE MUSIC MAN last season. He has performed in many plays over the past five years, including Junior Theatre's ALICE IN WONDERLAND last summer.

**DAVID MOORE** (Junior Babcock/Featured Dancer) An ex-U of M library staff person, ex-computer Science/Nuclear Physics major, David has turned Musical Theatre major at U of M. He first appeared with AACT in DAMN YANKEES! and has performed with the Gilbert and Sullivan Society, Performance Network, and the U of M. Musical Theatre Program. He enjoys caving and backpacking.

**PAUL M. MORRISON** (Claude Upson) This is Paul's fourth production with AACT, having appeared perviously in DAMN YANKEES!, THE MUSIC MAN, and WONDERFUL TOWN. He has also appeared in numerous shows with Saline Area Players, Chelsea Area Players, the Goodtime Players, and has directed for the Ann Arbor Recreation Department's Junior Theatre.

**JONI MUSKOVITZ** (Ensemble/Featured Dancer) began her theatrical "career" when she helped to organize the Burns Park Players in 1984. Although she has been active with community theatre for four years, last season's production of THE MUSIC

MAN marked her first appearance on AACT's stage. Joni lives in Ann Arbor with her husband and two daughters, and enjoys art and tennis in her spare time.

**LAUREN MUSKOVITZ** (Kid) is a fourth grader at Burns Park Elementary School, has performed with the Burns Park Players for three years, and in the Pittsburgh Ballet's THE NUTCRACKER twice. She first appeared with AACT in THE MUSIC MAN last season, and her hobbies include ice skating, piano, and diving.

**CHAVI NANA** (Kid) has appeared with AACT in two previous productions—GYPSY, and THE MUSIC MAN. She enjoys singing, tennis, acting, playing the violin, reading, and travelling (she spent 8 years in Saudia Arabia!).

**RANDY NAPOLEON** (Peter Dennis) returns to AACT from last season's THE MUSIC MAN. He has also appeared locally with the BURNS PARK PLAYERS, THE GOODTIME PLAYERS, JUNIOR THEATER, THE STROLLING PLAYERS, and UMGASS. In Waterford, CT, he did a TV movie taped at the O'Neill Center. Randy dedicates this performance to his two dogs, Checkov and Shakespeare. He plans an acting career.

**PETER C. NIEDBALA** (Ensemble/Leading Man) has appeared perviously this season as "Bigfoot" in AACT's MainStreet Production of BIGFOOT STOLE MY WIFE. He has also held roles in such productions as GREASE, DONT DRINK THE WATER, GOD'S FAVORITE and GODSPELL in various community and college productions.



## ANN ARBOR CIVIC THEATRE APPLAUDS YOU,



### Matthew C. Hoffman Fine Jewelry Design

970 N. MICHIGAN  
CHICAGO  
(313) 664-6373

340 MAYNARD  
ANN ARBOR  
(313) 665-7692

For Your Extraordinary Support!

**CAROLYN NORTON** (Mother Burnside) This is Carolyn's first production with AACT. She has a B.S. in Communications and Theatre Arts from Eastern Michigan University, and enjoys tap dancing with an Ann Arbor tap group, the "Footloose Fancies". (Yes, they are available for weddings and receptions...)

**ERIK OLSEN** (Ralph Devine/Gregor) A recent graduate of Community High School, Erik has appeared in over ten productions with the Fine Arts Repertory Company (F.A.R.Co.). Six of these productions were the combined efforts of AACT and Community High School, participating in the Ann Arbor Public School's Partnership for Excellence program. Although this is Erik's first wholly AACT production, he keeps his time filled with his fast-paced sit-com on Community Access television, now in its fourth season.

**JOHN E. PETERSON** (Ensemble) recently appeared in the Comic Opera Guild's A NIGHT IN VENICE. His previous AACT production was THE MUSIC MAN last season, as "Ewart Dunlop" of the barber-shop quartet. John is the lead singer of "Mutual Accord," a competing vocal quartet.

**MICHAEL PAUL** (Chorus) Although Michael has never acted with us before (in fact, this is his stage debut!), he has had a strong desire to do so for quite a few years. He is enjoying this experience even more than he thought he would (or could!), so we will certainly see more of him.

**JENNIFER POULIN** (Ensemble/Featured Dancer) This is Jennifer's second AACT production, having first appeared in last season's THE MUSIC MAN. She has also appeared with Junior Theatre, U of M, and various school productions. A senior at

Pioneer High School, she will attend U of M in the fall. Her other interests include Tae Kwon Do and gymnastics.

**ALISON REED ROBISON** (Vera Charles) made her AACT debut as "Annie Oakley" in ANNIE GET YOUR GUN. Following this success, she has appeared as "Julie" in CAROUSEL, "Meg" in BRIGADOON, and the "toe-tapping Maid" in EARNEST IN LOVE. For her performance as "Ella Peterson" in BELLS ARE RINGING, she was awarded the AACT "Actress of the Year" honor in 1985. She has also appeared in many productions with the Saline Area Players, and the University Musical Society. Alison and her husband Jim are very proud of their two children, Stephen and Emily.

**KATHLEEN RESTRICK** (Sally Cato McDougall/Ensemble) This is Kathleen's 3rd show with AACT, and she is happy to find theatre part of her life. Her job, family, and the GoodTime Players keep her jumping when she's not with us.

**HENRY SCHUMAN** (Ensemble) This is Henry's first appearance with AACT. His previous theatre experience includes walk-ons in FIDDLER ON THE ROOF and SOUND OF MUSIC with other community groups. A "techie" at heart, Henry is more comfortable back stage. Don't be shy, Henry!

**Laurie Schuman** (Ensemble/Featured Dancer) Although this is Laurie's debut on stage at AACT, she has helped out on the make-up crews for THE MUSIC MAN and AMADEUS. She appeared in productions of FIDDLER ON THE ROOF, THE SOUND OF MUSIC, THE KING AND I, and ONCE UPON A MATTRESS for other local theatre groups. Laurie is a senior at Huron High School, and hopes to continue her education at EMU.

# We're so solid in the towns we serve that most folks take us for granite

These days it's hard to tell one bank from another. But at Great Lakes Bancorp there is a difference. It's our priority to provide solid financial foundations for folks in the communities we serve.

So whether you take us for granite or for granted, you can count on us to be here tomorrow. And that's practically carved in stone.



63 offices serving Michigan and Indiana.



**MARY BETH SEILER** (Doris Upson) is happy to return to the AACT stage in MAME. She previously appeared with us as "Sally" in FOLLIES, and in the ensembles of CAROUSEL, KISS ME KATE, and THE SOUND OF MUSIC. Also active with the Saline Area Players, Mary Beth appeared in their productions of CAROUSEL, MY FAIR LADY, and HOW TO SUCCEED IN BUSINESS, amongst others. She serves on the Advisory Board for the Saline Variety Blues Show Choir, and has enjoyed directing several musical variety shows for young people aged 4-21.

**NATHAN SHELDON** (Kid) made his debut with AACT in DAMN YANKEES! and performed last month in the Ann Arbor Recreation Department's Afterschool Players production of THE INSATIABLE DRAGON. Nathan's hobbies include collecting baseball cards, hockey, and Nintendo.

**SHARON SHELDON** (Cousin Fan/Featured Dancer) This is Sharon's 7th production with AACT. She has also appeared with the Saline Area Players and the Goodtime Players. In her spare time, Sharon enjoys camping, canoeing, and ice skating.

**NICOLE SKYLIS** (Kid) most recently appeared in Comic Opera Guild's A NIGHT IN VENICE. Nicole enjoys singing, dancing, swimming, soccer and working with handicapped people.

**TOM SKYLIS** (Cousin Jeff & Chorus) most recently appeared in Comic Opera Guild's A NIGHT IN VENICE. His first appearance before the footlights was as travelling salesman and townsman in last season's THE MUSIC MAN at AACT. Tom enjoys Nintendo games, "Modified" rustic camping with his

family, and looks forward to participating in many more musicals.

**KERRY GRAVES SMITH** (Mame Dennis) This is Kerry's 7th show with AACT, having previously appeared in such roles as "Reno Sweeney" in ANYTHING GOES, "Roxie Hart" in CHICAGO, SIDE BY SIDE BY SONDHEIM, and "Marian" in THE MUSIC MAN (for which she received AACT's 1987-88 "Best Actress" Award). Originally from Los Angeles, Kerry is also a member of the Goodtime Players and Dance Focus, and was a member of AACT's Play Selection Committee for the 1989-90 season.

**BRIAN SPALY** (Youngest Patrick) first appeared as "Winthrop" in AACT's production of THE MUSIC MAN last season. He had so much fun that he's back again. When he's not in his 6th grade class at Burns Park Elementary, Brian enjoys playing hockey, soccer, baseball, tennis, and singing in the Ann Arbor Boy Choir.

**MARGARET SPALY** (Ensemble/Featured Dancer) This is Margaret's second AACT appearance having first appeared in last season's THE MUSIC MAN. She spends most of her free time serving as chauffer to her two sons. Her hobbies include cross-country skiing and aerobics.

**DANNY K. TORONTO** (Kid) This is Danny's second appearance with AACT, having first appeared as a "River City Kid" in last season's THE MUSIC MAN. He has also appeared in school plays including Pattengill's MONSTER MADNESS and MARY POPPINS. Danny is studying piano and trumpet and formerly sang in the Ann Arbor Boy Choir.



WHEN YOU REMODEL YOUR CASTLE  
CALL:

**ACTION RENTAL**  
RENTAL • SALES • SERVICE

When you need just the right power tool to fix the drawbridge, repair the battlements, or waterproof the dungeon, **ACTION RENTAL** has...

- Equipment Rentals
- Party Needs
- Lawn Mower Service and Sales
- Authorized John Deere Dealer

SO CALL US AT 971-8330 OR COME SEE US AT:



4051 CARPENTER ROAD  
OPEN 7 DAYS



**MATTHEW K. TORONTO** (Young Teen Patrick) has appeared in a number of shows including AACT's THE MUSIC MAN, Peninsula Production's PETER PAN and Leonard Bernstein's Mass, and Project Theatre's EVERY GOOD BOY DESERVES FAVOR. He has been studying the Clarinet for 4 years, and was in the Ann Arbor Boy Choir.

**ANNE WALKER** (Madame Branisowski) Currently serving as Vice-President of our Board of Directors, Anne is no stranger to AACT. She has appeared on our stage in HELLO, DOLLY!, BELLS ARE RINGING, MUSEUM, and THE MUSIC MAN. Anne has also performed with Blacksheep Theater, the Ann Arbor Medieval Festival, and in several of Comic Opera Guild's productions, including SHOWBOAT and A NIGHT IN VENICE. Anne also plays the role of "Betty" in AACT's ongoing travelling production of THE BUBBYLONIAN ENCOUNTER.

**JEFFREY WILLETS** (Lindsay Woolsey) previously appeared with AACT in MY FAIR LADY, in 1981. He is very active with Gilbert and Sullivan, with whom he has played such roles as "Frederick" in PIRATES OF PENZANCE, "Edwin" in TRIAL BY JURY, and "Richard" in RUDDIGORE. Jeff is an aspiring opera singer.

**ERIN WINKLER** (Kid) has been performing with AACT for six years; among her credits are MIDSUMMER NIGHT'S DREAM, FIDDLER ON THE ROOF, THE MUSIC MAN, and GYPSY as "Baby Louise" (her favorite role!). She has also appeared in THE NIGHTINGALE and PETER PAN for Peninsula Productions, and in numerous YPT shows.

**JEFF ZUPAN** (Stage Manager/Ensemble) Biatantly type-cast, Jeff really is a stage manager (AACT's BORN YESTERDAY and ARSENIC AND OLD LACE), as well as a set designer (AACT's BORN YESTERDAY and PLAZA SUITE), set builder (AACT's SIDE BY SIDE BY SONDHEIM and COG's A NIGHT IN VENICE) and . . . an Actor (AACT's AMADEUS).

**JEFFREY A. ZURKAN** (Grown-Up Patrick) is a recent graduate of U of M's School of Music. He plans to use his degree in Music Education to shape the minds of America's future leaders. He loves fishing and kids, and swears he will see Europe some day! He has also toured with the Goodtime Players repertory company for the last two seasons.



**A pause!**  
**A pause!**

*There's a reason—*  
**Comerica**  
BANK

Stop for a brief moment to savor a truth about theatre: Theatre is a team effort. It requires the players to play, the audience to respond. Both give and both take.

The wonderful thing is, this is true of most effective efforts: there is give and take, whether it be in the art of commerce or of the theatre. So tonight we pause to praise, and to salute all those whose combined efforts bring us this memorable performance.

## ABOUT THE STAFF

**DANA BUCK** (Stage Manager) This is Dana's third AACT production, but only his first backstage with us. He appeared this season in *ARSENIC AND OLD LACE*, and in last season's *BULLSHOT CRUMMOND*, and is a Kent State University Theatre graduate. A director and technician as well as actor, Dana's theatre career includes work with Savoy Light Opera, Ohio Light Opera and dinner theatre. He is an avid reader, helps publish a local literary magazine, and enjoys carpentry and furniture making.

**ROBBIE CANTOR** (Hair/Wigs) Having worked as a Hair Designer for over ten years, Robbie started doing theatrical designs for the Westgate Dinner Theatre, working on such shows as *HELLO DOLLY!* and *MY FAIR LADY*. Robbie is opening a new salon, "Roberts," with Dream Dresses in Ann Arbor.

**SIMON HA** (Set Designer) This is Simon's second set for AACT, having first designed for us in last season's *INHERIT THE WIND*. He also designed the set for Young People's Theatre's production of *RIDING ON STARS*, and directed our recent MainStreet production of *WOYZECK*.

**LARY HAFNER** (Custom Designer) has been waiting with baited breath for this production of *MAME*. The proud owner and designer of Dream Dresses in Ann Arbor, this is Lary's fifth show with AACT. He was Costume Designer for *SIDE BY SIDE BY SON-DHEIM*, *ARSENIC AND OLD LACE*, and for our MainStreet productions of *THE FIFTH OF JULY* and *PAINTING CHURCHES*. Lary will design gowns for an upcoming Celebrity National Tour of ten cities.

**EVELYN JOSLIN** (Make-Up Designer) This is Evelyn's first theatrical experience with make-up, although she has been quite active with AACT behind the scenes, as office volunteer at least once a week, and producer of the cast parties for MainStage shows. She has been a hairdresser in the Ann Arbor area for 25 years.

**JAN KOENGETER** (Director) previously directed *DAMN YANKEES!* and *THE MUSIC MAN*, winners of the AACT "Best Musical" award. Jan has also directed productions for the Chelsea Area Players and the Saline Area Players. As a performer, Jan has appeared with several nearby community theatre groups—most recently as "Elsa VonGrossenKneufen" in the Novi Players' production of *THE MUSICAL COMEDY MURDERS OF 1940* last November. As the Performing Arts Specialist for the Ann Arbor Public Schools/City Recreation Department, Jan supervises afterschool foreign language classes for elementary students, and drama classes for both children and adults. She also produces the Junior Theatre Program, and The Goodtime Players (an adult, professional, touring repertory company which she created in 1979, and with which she still performs). Jan also supervises the Mini-Matinee Series, the Mid-day Mid-town Music Series, and the Artists-In-Schools program.

**JON KRUEGER** (Music Director/Conductor) started his four-production AACT track record as Conductor for *DAMN YANKEES!*, and was Musical Director for *SIDE BY SIDE BY SON-DHEIM*. He has also conducted for *COG'S A NIGHT IN VENICE*, and Saline's *ANYTHING GOES*, the Chelsea Area Players, and

## the Charles Reinhart Co. Realtors



Ann Arbor's largest and most complete real estate company can help with:

- Residential and commercial sales
- Commercial leasing
- Property management
- Executive relocation
- Single family home rentals

Ann Arbor Sales Offices

971-6070 East  
665-0300 West  
747-7777 North

Commercial/Investment Division  
747-7888



has performed with the Goodtime Players for the last several years. Jon loves recycling and gardening, and likes to take walks whenever possible.

**CONRAD MASON** (Assistant Director) last appeared before audiences in *THE MUSIC MAN*. Other AACTing credits include *INHERIT THE WIND*, *GYPSY*, and *ANYTHING GOES* among many, many others going back to 1962. His favorite role is that of Tevye in *FIDDLER ON THE ROOF* (for Dexter Community Players). Recently, he directed *ANYTHING GOES* for the Saline Area Players and has also directed productions of *THE ODD COUPLE*, *BLITHE SPIRIT*, and *THE CURIOUS SAVAGE*. In his spare time, Conrad works as a consulting meteorologist and as the operations coordinator of the U of M Computing Resource Center.

**JULIE MILLER** (Producer) This is Julie's second AACT production this season, her first being *ARSENIC AND OLD LACE* as Assistant Director. She also served as Assistant Director for *BULLSHOT CRUMMOND* and Producer for MainStreet's *PLAYBOY OF THE WESTERN WORLD* last season, and was seen on stage in the St. Andrew's Players production of *OUR TOWN* this winter. She is the immediate past-Administrative-Secretary/Right-Hand-Person to the Executive Director of AACT, AND SHE IS SORELY MISSED!! Julie is now preparing for a future in Arts Administration at EMU.

**TOD MORE** (Lighting Designer) This is Tod's fourth show with AACT. He designed lights for last season's *THE MUSIC MAN*, this season's *BORN YESTERDAY*, and *WONDERFUL TOWN*. He has also worked as lighting designer for Comic Opera Guild, and Dearborn Player's Guild, and serves as Technical Director for Junior Theatre. Tod comes to us from St. Paul, Minnesota, where

he was very active with community theatre, and also worked as a professional lighting designer.

**T.S. TAYLOR** (Co-Set Builder) Although this set is a first for T.S., he has worked with AACT in other capacities in such shows as *WOYZECK*, *ARSENIC AND OLD LACE*, *BULLSHOT CRUMMOND*, *DAMN YANKEES!*, and *PLAY WITH A TIGER*. Also active with Performance Network, T.S.'s hobbies lie in theatre. In his spare time, he teaches and tutors math and science.

**KIM THOMAS** (Co-Set Builder) first heard of us from voices in her head: being told that there are strange and wonderful people at AACT, she felt she would fit right in. When we found out Kim was an Engineer, she was chained to the set and only allowed out for an occasional furlough. She thinks perhaps she may try to escape someday for an audition.

**ANN VANDEMARK** (Choreographer) A dancer since age 9, Ann has choreographed musicals for a number of local theatrical groups, most recently *ANYTHING GOES* for the Saline Area Players. She danced in AACT's production of *ANYTHING GOES*, and appeared for AACT as Miss Cratchitt in *Gypsy* and Mrs. Paroo in *THE MUSIC MAN*. She was the Assistant Director of AACT's production of *WONDERFUL TOWN* this season, and served on AACT's Play Selection Committee. Dexter audiences saw her as "Mammy Yokum" in *LIL ABNER* and "Golde" in *FIDDLER ON THE ROOF*.

**BETTY WOMBACK** (Properties) is a newcomer to AACT this season, having first helped out with props for *WONDERFUL TOWN*, and she brings to this production a lot of organization and enthusiasm. Betty is looking forward to helping with future AACT productions.



# AACT's Contributing Producers

In Community Theatre the Producers are our audience. The individuals and businesses acknowledged below are generous contributors to AACT this year. Bravo!

The Ann Arbor Civic Theatre Board of Directors

## GUARANTORS

The Ann Arbor News  
Conlin Travel Agency  
Dominos Pizza International  
Greedy Moving & Storage Co.  
Great Lakes Bankcorp  
Matthew C. Hoffmann Fine  
Jewelry Design

Hobbs & Black Associates, Inc.  
Merrill, Lynch, Pierce, Fenner &  
Smith  
Robert & Marina Seeman  
Neil & Burnette Staebler  
Trustcorp Bank, Ann Arbor

## BENEFACTORS

A M Snowplow  
Career Uniform Corp.  
Mr. & Mrs. Warren Eveland  
Edwards Brothers  
First of America  
Mr. & Mrs. Richard A. Hadler  
Thom Johnson  
Mrs. J.F. Laird

Mr. & Mrs. John Marchello  
Prof. & Mrs. John McCallum  
Mr. & Mrs. Cruse W. Moss  
Michigan National Bank  
Joan Schettler  
Mr & Mrs. Robert Taylor  
Warner-Lambert/Parke-Davis

## STARS

Action Rental Center  
Jack Becker & Ellen Prasser  
Frederick & Sue Baulier  
Donald Chisholm  
Mr. & Mrs. Robert W. Herbst  
William R. Kinney

## SPONSORS

Prof. & Mrs. Gardner Ackley  
Michael & Susan Alexander  
Robert H. Alexander & Judith  
Dow  
Mr. & Mrs. Charles M. Almond  
Ann Arbor Printing & Mailing  
Service  
Dr. & Mrs. Robert E. Anderson  
E. Allan Balta  
M.A. Baranowski  
Robin & Bethy Barlow  
Mr. & Mrs. Robert F. Barry  
Dr. & Mrs. Richard Beison  
Mr. & Mrs. Harry Sanford  
Gerald & Karen Berger  
Jeff Bigelow and Kim  
Mackenzie  
Bill & Beth Bigler  
L. Ray & Sonnet Bishop  
Dr. & Mrs. David Bosh  
Charles & Linda Borgardt

Bruce & Mickey Bowman  
Edward & Geraldine Brieger  
Mary E. Brittain  
Island & Hilda Brown  
John W. Buckbee  
Dr. & Mrs. Peter Burkholder  
Chesapeake, Inc.  
Comerica Bank  
Robert & Karen Dass Collins  
Mr. & Mrs. William J. Conlin  
Paul & Barbara Couture  
Mr. & Mrs. Douglas Clary  
Mr. & Mrs. Jack L. Craven  
Dajac, Inc.  
Deloitte Hoskins & Sells  
Dobson-McOmber Agency  
Dorn Bakeries  
Dr. & Mrs. Edward F. Domingo  
Dough Boys Bakery  
Prof. William G. Dow  
Dr. & Mrs. Melvin J. Edwards

The Hon. & Mrs. S.J. Elden  
Betty Ellis  
Dr. William Ensminger  
First Martin Corp.  
Carl & Kathleen Fischer  
Foley's Uniforms  
Phyllis Foster  
Claire Fransway  
Mr. & Mrs. Clement Gill  
Mr. & Mrs. James B. Gilligan  
Whitmore & Seva Gray  
Bob & Lila Green  
Shirley Markless  
Kathleen Hansen  
Edward & Judith Heekin  
Robert & Frances Hoffman  
Holium Bakery  
Mr. & Mrs. George Huebner, Jr.  
Mr. & Mrs. Russell Hurst  
Mr. & Mrs. Kenneth J. Jochim  
Lesler F. and Jean Johns

Wilfred & Heidi Kaplan  
Herbert & Jane Kautler  
Dr. & Mrs. Paul Kelley  
Koegele's Meats, Inc.  
Marjorie Lansing  
Patty Lawson  
Dr. & Mrs. Paul Luchter  
Andrew & Margaret Lindstrom  
Shirley Mallette  
Dr. & Pat McDonald  
Alleen Mengel  
Mr. & Mrs. Milton Moore  
Mr. & Mrs. William C. Morse  
Alison T. Myers  
Michael Newdow  
Albert R. & Louisa P. Pieper  
Mr. & Mrs. William J. Pierce  
Beverley & Patricia Pooley  
William & Lois Porter  
Sandy C. Pothoff

Jerry & Lorna Prescott  
Mr. & Mrs. Gardner Quinter  
Mr. & Mrs. John Reed  
Mr. & Mrs. Charles Reinhardt  
Robert Reinhart  
Jim and Gerry Reisinger  
The Renken Family  
Mr. & Mrs. AG Richards  
Mr. & Mrs. C.R. Richards  
Mr. & Mrs. William Richardson  
William & Elizabeth Richard  
Norma Jean & Richard Sarns  
Mr. & Mrs. Thomas Scriber  
Mr. & Mrs. George Sexton  
Alva Sink  
Raymond & Donna Smit  
Martin Smith  
Dr. & Mrs. William S. Smith  
Michael Staebler & Rebecca  
McGowan  
Mr. & Mrs. David Staiger

John & Chris Stephens  
Bradley & Bobbi Stevens  
Dwight & Mary Ann Stevenson  
Don Stewart  
Joseph H. Stroud & Kathleen  
Fojtik  
Max & Sue Supico  
Charles Sutherland, Jr. &  
James Pasznik, Jr.  
Barbara Thompson & Roland  
Loup  
E. W. & Mary Thomson, Jr.  
Prof. & Mrs. William S. Varus  
Catherine Wadhams  
David & Anne Walker  
Mrs. Phyllis Wright  
Lucille Zink



**ANN ARBOR'S WORLD-CLASS  
WINE SHOP**  
995-1818  
S. FOREST at S. UNIVERSITY  
9AM 'til MIDNIGHT EVERY DAY  
**VILLAGE CORNER**



*Custom  
Landscape  
Design*  
DESIGNERS / BUILDERS / NURSERYMEN  
**FRALEIGHS**  
LANDSCAPE NURSERY

2351 East Delhi Road  
Ann Arbor / 663-0313





## PATRONS

Helen & Robert Abrams  
Alston Electronic, Inc.  
Allen Anderson  
Ted & Ruth April  
Mr. & Mrs. William V. Aquino  
Mr. & Mrs. Austin Austin, Jr.  
Mrs. J. Barnard  
Ruth M. Barnard  
Robert & C.F. & Virginia F. Barthes  
Charles C. Bauman  
Eva Benjamin  
Mr. & Mrs. Ara Berberian  
Ruth Beziium  
Wharot & Pitya Shushan  
Blair & Alyce Carlene  
Spicer  
Drs. Ron & Nancy Bishop  
Richard & Ann Black  
Mrs. Dorothy Blawie  
Boone & Dorr, Inc.  
Dora Jane Borchardt  
Pauline Borden  
Mr. George E. Borel  
Murrel B. Bradley  
John Bragg  
Mr. & Mrs. Bernard Brown  
Ferne Brown  
Morton & Raya Brown  
Mr. & Mrs. William M. Burgess  
Mr. & Mrs. Howard M. Burch  
Mr. & Mrs. Dale E. Bueh  
Mr. & Mrs. A. Wayne Burkhardt  
Anne K. Burn

Jean Campbell  
Dr. Ruth Caswell  
Charles E. Cassell  
Catering A La Cart  
Mr. & Mrs. R.S. Chase  
Chelso Industries, Inc.  
David & Joyce Chestrova  
Ruf Clapper  
Mr. & Mrs. Edward Conlin  
Mr. & Mrs. George H. Connor  
Mrs. Clyde H. Coombe  
Mr. & Mrs. Albert Courton  
Atha Craik  
Mr. & Mrs. C. Merle Crawford  
Alliance Court  
Mr. & Mrs. Lee Danielson  
Mr. & Mrs. Peter W. Danner  
John & Barbara Dempsey  
Raymond Dettler  
Howard Diamond  
Stephen B. Dobson  
D. & Mrs. J. Dunnell  
Mr. & Mrs. Joseph Edwards  
Morris & Rosalee Edwards  
Mrs. Robert C. Eidenfeld  
Ernesting Motorists, Inc.  
Thomas & Elaine Evans  
Adele Weil  
Mr. & Mrs. Paul S. Fancher  
Dr. & Mrs. Jerome Epstein  
Mr. & Mrs. Howard M. Fench  
Mr. & Mrs. Dale E. Fench  
Kirk & Marion Faupel  
Robben & John Fleming

John Foley, Sr.  
Dr. & Mrs. J. Frank  
Howard & Margaret Fox  
Thomas H. Franks, Jr.  
Dr. & Mrs. Carl M. Frye  
Mr. & Mrs. Robert Fulton  
John & Joyce Furkult  
Future Sound  
Mr. & Mrs. Martha Fyle  
Garris, Garris, & Garris Law  
Office  
Steward Jeanne Gilflow  
Carl & Sue Gingies  
Rodney & Patricia Grambeau  
Thomas H. Green  
Barbara Court  
Doris Lane  
Robert N. Gruis  
Mr. & Mrs. Elliott S. Guttman  
Al Hainen  
Caribell Board Halstead  
Mr. Wayne T. Hamilton  
David Harbison  
Mr. & Mrs. George W. Harms  
Jean Harter  
Mr. & Mrs. Wendel Heers  
Mr. & Mrs. Walter Helmreich  
Irene Hess  
Dan & Linda Hines  
Janet Hoobler  
Mr. & Mrs. Arthur G. Hornes, Jr.  
Dr. & Mrs. Frederic B. House  
Mr. & Mrs. David Hughes  
Robert C. Hughes  
Mr. & Mrs. David Husted

Mike Iluzzi  
JAY Associates, Inc.  
Claude L. Johnson  
Mr. & Mrs. Jim Keim  
William R. Kelley  
Robertia Venison  
David & Jerry Keren  
Mr. & Mrs. Stanley A. King  
The Hon. & Mrs. John Kisenwald  
Dick & Ginny Koester  
Christopher Koest  
John Knappert & Evelyn  
Newhaus  
Dr. & Mrs. Kurma  
Hilda Kurtz  
Doris Lutz  
Mrs. Barbara Oddy  
Sam & Ellen Otter  
Mr. & Mrs. Leonard J. Orfino  
Mr. & Mrs. William Palmer  
Col. C. & Winifred Rassink  
Don & Patricia Rousif  
Mr. & Mrs. Harry Redgrass  
Mr. & Mrs. Richard L. Plothe  
Mr. & Mrs. Eugene B. Power  
Mr. & Mrs. J.D. Prendergast  
Rita & John Proffitt  
Milford & Mary Pryor  
Ethel Rabinow  
Mrs. Mary Reilly  
Paul & Kathleen Robertson  
Robertson-Morison, Inc.  
Mr. & Mrs. Richard Robinson  
The Roddy Family  
Larry & Deborah Rutinsky

John & Jane McCormick  
Dr. & Mrs. David McDowell  
Leo & Deborah McManara  
Marjorie E. McNeil  
Catherine Meade  
Mr. & Mrs. Jack E.  
Meeselberger  
Robert & Norma Meyers  
Mrs. Vaden W. Miles  
Mr. & Mrs. Jack M. Miller  
Leigh & Dorothy Miller  
Mr. & Mrs. William J. Mundart  
Mr. & Mrs. Charles Mully  
The Muskovitz Family  
Mr. Ron Taylor  
Mrs. Sam E. Taylor  
Mr. & Mrs. Sam E. Taylor  
Mr. & Mrs. Leonard J. Orfino  
Mr. & Mrs. William Palmer  
Col. C. & Winifred Rassink  
Don & Patricia Rousif  
Mr. & Mrs. Harry Redgrass  
Mr. & Mrs. Richard L. Plothe  
Mr. & Mrs. Eugene B. Power  
Mr. & Mrs. J.D. Prendergast  
Rita & John Proffitt  
Milford & Mary Pryor  
Ethel Rabinow  
Mrs. Mary Reilly  
Paul & Kathleen Robertson  
Robertson-Morison, Inc.  
Mr. & Mrs. Richard Robinson  
The Roddy Family  
Larry & Deborah Rutinsky

Dr. & Mrs. Allen Saunders  
Karen Schatzeder  
Mr. & Mrs. James Schultz  
Mrs. H. Seaver  
Patricia Seavers  
Mrs. RC Shehan  
Dr. David E. Shuman  
Mr. M.J. Sinnott  
J.E. & Ruth Simshner  
Leon Sivalla & Ruth O'Brien  
Mr. & Mrs. A. P. Solway  
Bob Sporing  
Dr. & Mrs. Ed Stoshoff  
Ed Stein  
Allen R. Suggitt  
Mr. & Mrs. Charles M.  
Sutherland, Sr.  
Frank & Anne Swanson  
Swisher Realty Co.  
Mr. & Mrs. Earl W. Taylor  
Mr. & Mrs. Robert Thornhart, Jr.  
Robert R. Tsch  
University Microfilms  
Justy Vasicek  
Dr. & Mrs. F.V. Viola Jr.  
Patricia Wallace  
Gilbert & Ruth Whittier  
James & Dolores Weiss  
Lisa Wilson  
Gordon Wilcock  
Bob & Betty Wurtz  
George D. Zaldema

## FRIENDS

Mrs. Wayne Abbott, Jr.  
Mr. & Mrs. James Adams  
Neil & Shirley Adams  
Harold F. Allen  
Yvonne Allen  
Anderson Paint Co.  
Mr. A. G. Anderson  
John Ardizzone  
Dr. & Mrs. Robert Auser  
Janet Joan A. Balfanz  
Celtin Bailey & Jean Crump  
Mr. & Mrs. Lawrence Barera  
James R. & Marjorie R. Barnes  
John & Marlene Barr  
Leslie & Anita Bassett  
Mrs. William B. Bateman  
Mrs. Dorothy Bauer  
Ralph Beebe  
Dorothy Beecher  
Carl & Dorothy Bell  
Dorlene Binder  
Elizabeth & Lyman Blitman  
Lore C. Block, Jr.  
Dr. & Mrs. D. Robbitt  
Mrs. Elizabeth Block  
Jimmy Bates  
Mrs. Audrey A. Bolt  
Murray J. Boseman  
Alan & Betty Boyd  
Mr. & Mrs. Carl Brouse, Jr.  
Mr. & Mrs. BF Brian  
Mr. & Mrs. Allen F. Britton  
Mary R. Brooke  
Mrs. Deming Brown  
Mildred L. Bruckner  
Richard O. & Lois Brunford  
Eunice Burns  
Mrs. Russell Burns  
Mrs. Sue Burf  
Mr. & Mrs. DH. Butler  
Don Cameron  
Frederick Capabito  
Mrs. Edith Carbeck  
Mrs. Frances Caribon  
Mrs. Leo Carlgan, Jr.  
James Carter  
Clifford and Lisa Clarke  
Helen Cleveland  
Don & Cleveland  
Mrs. Philip Colico  
Mrs. Betty J. Colvin  
The Concord Family  
Mr. & Mrs. Robert A. Cooch  
Gale & Helen Cooper  
Charlotte Copp

Regay Costello  
R.C. Cox  
Janet & Ray Coabhee  
Marjorie Cripps  
Mr. & Mrs. Walter Crieve  
Janet & Jean Crump  
Mrs. Jean Daly  
Helen L. Dempler  
Bernice Derack  
Janet A. Desbarr  
Deborah & Doris Douthart  
Mr. & Mrs. John Doach  
Shella Dumont  
Jeff & Barbara Duncan  
Mrs. Charles E. Dundas  
Erica Durlan  
Mrs. Kenneth Eastick  
Mary Martha Easthope  
Claude & Nita Eggertsen  
Mr. & Mrs. Charles Ewaldtrath  
Marilyn Eisenhardt  
Mrs. Wilbur Elliott  
Mrs. Philip J. Eving  
Jack & Wilma Ely  
Mackenzie and Marcia Endo  
Professor & Mrs. Samuel Estep  
Mr. & Mrs. Donald Ferrand  
Mr. Pierce H. Fomar  
Mrs. Helen Faurner  
Edie Faye  
Richard & Pat Fischer  
Mr. & Mrs. Roy Fitzgerald  
Ruth Fyfe  
George & Kathryn Fitz  
John Ford  
Susan Fowler  
Mrs. Thomas Francis, Jr.  
Esther Frank  
Lois W. Gage  
Gene Gault  
James & Julie Gibson  
Marilyn Gibson  
Wendy Gossein  
Mrs. W. Goggin  
Glen Goulet  
James & Julie Gibson  
Dorcas II  
Gaines II  
Dr. & Mrs. Carl J. Lazoff  
Greenfield  
Elo M. Grenier  
Henry & Barbara Griffin  
Athee L. & Margaret Grillo  
Kenneth Grinsdale  
Mrs. Elizabeth S. Hazeki  
Mr. & Mrs. LF. Hossler  
Mr. & Mrs. George Hall

Dick Hampanian & Karen  
Henning  
Robert & Harris  
S.K. Harris  
Mrs. Joseph Hartook  
Margaret Hartman  
John & Mary Hathaway  
Laura B. Hawke  
George & Lillian Hay  
Gerrhude Heffelfinger  
Mrs. Helen Herz  
Alice N. Hellman  
Hendley & Datsko, PC  
Wilcox J. Henricksen  
Mrs. Thomas Hiler  
Robin A. Hising  
Leonard Hoag  
Dr. & Mrs. Julian Hoff  
Mr. & Mrs. Matthew Hogan  
David Holton  
William Horvath  
Mr. & Mrs. Robert Howe  
Mr. & Mrs. Sam Hunter  
Waldo & Betty Huls  
Mr. & Mrs. John J. Huns  
Selle Jozisawski  
Paul H. Johnson  
Mr. & Mrs. Charles W.  
John J. Jurek  
Anne H. Jones  
Grace Judson  
Mr. & Mrs. Arthur Katz  
Mr. Milton G. Kendrick  
Mr. & Mrs. Frank Kennedy  
Mr. & Mrs. Ted Kennedy, Jr.  
Mr. & Mrs. William Kerr  
Mary A. Kessel  
Edward Kimball  
Dan Klavick  
Mr. & Mrs. Donald Klaxsen  
Mr. & Mrs. Henry Klase  
Mrs. M. Klen  
Dr. & Mrs. John Konink  
Evelyn Kramer  
Theresa R. Kromis  
Glen Kuzoska  
Wayne & Dorothy Lamson  
Dan Klavick  
Mr. David Lamoreux  
Mr. & Mrs. Seymour Lampert  
Mrs. Charles W. Lane  
Mr. & Mrs. Guy C. Larcum, Jr.  
Loretta Larcum  
Carmine Lauer  
Gordon & Veta Levenson

Robert Levy & JoEllin  
Guterman  
Thomas E. Loewe  
Marjorie Land  
Mr. & Mrs. Donald E. Lowe  
William & Barbara Lowe  
Mary Louise Lawler  
William & Jane Lukins  
William & Judy Lynn  
Gerrhude Heffelfinger  
Mrs. Dorothy Mangat  
Maple & Miller Shell  
Mark T. Lovin & Associates  
Helen Mann  
Mrs. William J. Mann  
Mrs. Joseph Martin  
Mr. & Mrs. Walter F. Mason  
Mr. & Mrs. David Matthews  
Mr. & Mrs. Roger Mough  
Mrs. David Maxwell  
Stewart Maxwell  
David & Claire McCubrey  
Mrs. Charlotte McGeoch  
Dr. & Mrs. John McLean  
M.L. McKechnie  
Charles & Helen Metzner  
Fern Meyers  
Julie Miller & Jeff Jacobson  
Mr. & Mrs. Harold Minner  
David & Janice Mohler  
Betty Lou Monticelli  
The Moore Family  
David W. Morris  
Mrs. Harold J. Mulder  
Elizabeth T. Murphy  
Elizabeth Mustard  
Zelma Myers  
Mrs. Yoshio Nagamitsu  
Walter & Jean Navara  
Marjorie Navire  
John D. Nelson  
Harry J. & Shirley Nielsen  
Cecil & Dolie Niren  
June E. Nixson  
Robert O'Brien  
Mr. & Mrs. Patrick O'Keefe  
Dr. & Mrs. Robert O'Neal  
Mary Jane O'Neil  
Charles M. Olsan  
Paul & Shirley Olson  
Mr. & Mrs. Howard C. Parker  
Marilyn Parnes  
Mrs. Harold C. Parsons  
Jeanne Paul  
Dr. & Mrs. Frank Paul

Dr. & Mrs. Beverly Payne  
Judith A. Pence  
Kent & Sue Renner  
Milford & Marie A. Phillips  
Mr. & Mrs. Robert W. Phillips  
Jeffrey & Deborah Pickett  
Mr. & Mrs. Ray Pierce  
Edith Pinter  
Cornie Pisek  
Mr. & Mrs. Don Ron  
Alan E. Piser  
Dr. & Mrs. Francis Purcell  
Esther Rainville  
Janet Raymond  
James Raymond  
Reading & Eber Attorneys  
Mr. & Mrs. Stephen Reading  
Mr. & Mrs. Harry Regenstrief  
Ann R. Reinold  
Helen M. Rice  
Kathryn & Dennis Rigam  
Mr. & Mrs. David Riggs  
July & Jill Rippe  
Sue Roberts  
Elizabeth Riggers  
Dr. & Mrs. Wiley B. Rountree  
Elizabeth M. Savage  
Eleanor and Kenneth Schachte  
Dr. & Mrs. Harold Scharstrom  
Mrs. Sam Schultz  
Staine A. Schweitzer  
Mrs. H.M. Senior  
Forest & Sonia Shaw  
Carol Sheahan  
Dr. & Mrs. Howard Sherrin  
Ned Shure & Jan Olson  
Mrs. John Siano  
Stephen Shelby  
Gene & Diane Smith  
Karen L. Smith  
Kerry & Mike Smith  
Hinde R. Socol  
Marjorie Smyth  
Oscar Spack  
Mrs. FK. Spawow  
Mr. RE. Spokes  
Joyce Elliot Squires  
Carl & Mary Stadel  
David & Ruth Steinicke  
Thelma Sterling  
Mrs. Ethel Stevens  
Jack & Sullivan  
Clydene M. Stinson  
Mr. & Mrs. John Swisher, Jr.  
Mr. & Mrs. Richard Tsch

Mr. & Mrs. Robert Telft  
Helen S. Thomas  
Mrs. Mischa Tiley  
Mr. & Mrs. Richard Tim  
Mr. & Mrs. Tupper  
Rochelle Ullif  
Mr. & Mrs. Peter J. Van Boven,  
Jr.  
Ann Venn  
Doris VanDerWalt  
Henry G. Valkar  
Mr. & Mrs. Duwell Veith  
Mr. & Mrs. John Vestna  
Ms. Bechtel M. Wagner  
James & Donna Walker  
Garry & Mona Wade  
Eric Warden  
Margaret Warwick  
Zelma Westall  
Dr. & Mrs. Sume K. White  
Mr. Charles K. White  
Kenneth G. Wilhelm  
Dr. & Mrs. Francis S. Williams  
Frank & Minnie Williams  
Larry & Alice Williams  
Acle & Patricia Woodrage  
Israel & Yvonne Woroff  
Bob & Betty Wurtz  
E. Benjamin & Frances Wyle  
Kenneth & Rosalie Zill



# NBD Ann Arbor



*Chelsea  
Flower  
Shop*

203 E. Liberty Street  
Ann Arbor, Michigan 48108  
Phone: 313/662-5616

*Financial Services  
For  
Faculty, Staff, Alumni*



University of  
Michigan

**Credit  
Union**

333 E. William  
662-8200

careful insurance since 1893



**DOBSON-McOMBER**

Insurance & Risk Management

1900 Manchester Road • P.O. Box 1348  
Ann Arbor, Michigan 48106-1348 • 313-973-0105

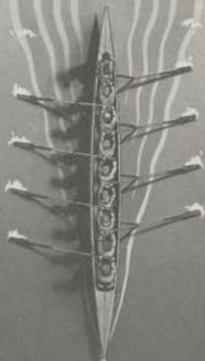

## The Advantages Of Private Banking At Manufacturers Are Almost Unfair.

Other banks assign you one private banker. Only Manufacturers gives you the services of a team of private bankers so that all your financial matters can be handled quickly and efficiently, at one place and one time.

With Private Banking at Manufacturers, you have your own account manager. Plus you also have immediate access to a team of professional advisors specializing in investments, loans, real estate, trusts and financial planning. These specialists have a broad range of financial

products and alternatives available to best satisfy your particular financial needs.

Our Ann Arbor Private Banking Center is conveniently located downtown at 101 North Main Street. Take advantage of us. Private Banking at Manufacturers. Call (313) 930-2462.

MANUFACTURERS BANK

Bank where business banks.

Member FDIC

## Ann Arbor Civic Theatre CORPORATE SUPPORTERS

The following businesses have been most generous in their support of the Ann Arbor Civic Theatre, for which we offer our gratitude and applause!

### CORPORATE GUARANTOR

The Ann Arbor News	Hubbs & Black Associates, Inc.
Conlin Travel Agency	Matthew C. Hoffmann Fine Jewelry Design
Dobson-McOmber Agency	Merrill, Lynch, Pierce, Fenner & Smith
Domino's Pizza International	Trustcorp Bank, Ann Arbor
Godfrey Moving & Storage Company	
Great Lakes Bancorp	

### CORPORATE BENEFACTOR

A M Showplow	First of America
Career Uniform Corp	Michigan National Bank
Edwards Brothers	Warner-Lambert/Parke Davis

### CORPORATE STAR

Action Rental Center	The Stanley Works
----------------------	-------------------

### CORPORATE CONTRIBUTOR

Ann Arbor Printing & Mailing Service, Inc.	Dough Boys Bakery
Cheesecake, Inc.	Environmental Research Institute of Michigan
Comerica Bank	First Martin Corp.
Dajak, Inc.	Foley's Uniforms
Deloitte, Haskins & Sells	Holsum Bakery
Dempsey, Inc.	Koegel's Meats, Inc.
Dom Bakeries	M.D. Marinich, Incl.

Yes, My Company is a Corporate Supporter of Our Community Playhouse, As Follows:

<input type="checkbox"/> Guarantor	\$1,000.00
<input type="checkbox"/> Benefactor	\$500.00
<input type="checkbox"/> Star	\$300.00
<input type="checkbox"/> Contributor	\$100.00

#### METHOD OF PAYMENT

Check encl., payable to **Ann Arbor Civic Theatre**

Company Name \_\_\_\_\_

Contact \_\_\_\_\_ (Name) (Title)

Address \_\_\_\_\_

Phone \_\_\_\_\_

Return to: AACT, 1035 S. Main, Ann Arbor, MI 48104

**CONTRIBUTIONS TO AACT ARE TAX DEDUCTIBLE TO THE FULLEST EXTENT OF CURRENT LAW**

## Tell Us Where It Hurts.

- My life savings are in CDs that are about to mature. I like the rates now but won't be too happy about renewing them in a year of two at low rates.
- I'm worried the market will drop and take my stocks and mutual funds down with it.
- I'm retired and thought I had enough saved to last through retirement. Now I'm not so sure.
- I'm about to receive a large pension plan distribution and I'm not sure how I should invest it.

Whatever financial "symptom" you are experiencing. We'll listen to your problem and recommend an appropriate financial treatment. So call us today—and just tell us where it hurts!

Integrated Resources  
Equity Corporation

Member  
NASDAQ: **Integrated Resources**

**Jim Reisinger**  
315 E. Eisenhower Pkwy., Suite 212  
Ann Arbor, MI 48108  
(313) 761-3155

## ACKNOWLEDGEMENTS

Special thanks go to:

Ira Jansen of Mira-Lu-Pets for her originally designed fox;

Judy Dow Alexander and Peninsula Productions for the complimentary use of their space for rehearsals;

Lary Hafner and Dream Dresses for use of their staff and hard work;

Young People's Theatre for use of their space for rehearsals;

The cast and crew of MainStreet's THE HOUSE OF BLUE LEAVES for their patience, understanding, and flexibility.

All Contributions to AACT are tax deductible, as follows:

	Contribution	Tax Deductible Amount
Friend:	\$ 25. — \$ 99.	\$ 15. — \$ 39.
Patron:	50. — 99.	30. — 79.
Sponsor:	100. — 299.	80. — 279.
Star:	300. — 499.	255. — 454.
Benefactor:	500. — 999.	424. — 923.
Guarantor:	1,000. —	900. — (subtract \$100 from your contribution)