

ANN ARBOR CIVIC THEATRE PRESENTS

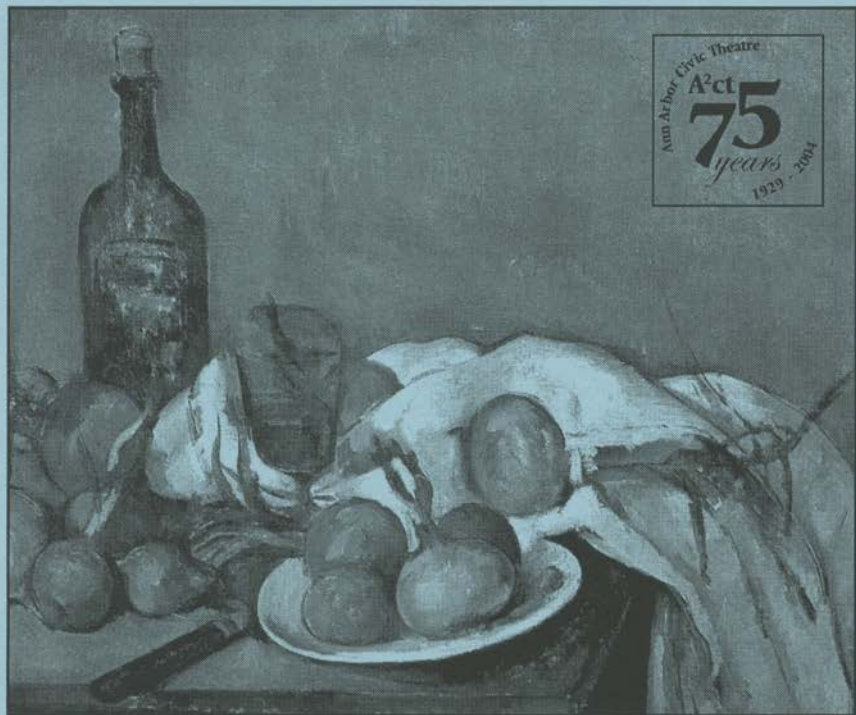

PULITZER PRIZE-WINNING

# DINNER WITH FRIENDS

BY DONALD MARGULIES

A MODERN LOOK AT LOVE, MARRIAGE AND FRIENDSHIP

DIRECTED BY CASSIE MANN

MARCH 18-21, 2004

THURS-SAT 8 PM; SUN 2 PM

WCC'S TOWSLEY AUDITORIUM

❖CONTAINS ADULT THEMES AND LANGUAGE❖

734-971-2228

WWW.A2CT.ORG

SPONSORED BY:   

PRODUCED BY SPECIAL ARRANGEMENT WITH DRAMATISTS PLAY SERVICE, INC

# A2CT

## ANN ARBOR CIVIC THEATRE

---

FOUNDED  IN 1929

### Board of Directors

Anne Bauman  
*President*

Brian Harcourt  
*Vice President*

Fred Patterson  
*Treasurer*

Linda Borgsdorf  
*Secretary*

Glenn Bugala  
Tiff Crutchfield  
Don Devine  
Anthony J. Provenzola  
Kendra Smith

### Advisory Board

Helen Mann Andrews  
Robin Barlow  
Dennis Block  
John Eman  
Robert Green  
Dave Keren  
Ron Miller  
Joni Muskovitz  
Judy Dow Rumelhart  
Ingrid Sheldon  
Burnette Staebler  
Gayle Steiner  
Phyllis Wright  
Sheryl Yengera

Suzi Peterson  
*Managing Director*

Cassie Mann  
*Program Director*

Emily Perryman  
*Volunteer Coordinator*

322 WEST ANN STREET  
ANN ARBOR, MICHIGAN 48104

*box office* (734) 971-2228

*office* (734) 971-0605

WWW.A2CT.ORG

Ann Arbor Civic Theatre  
Opening night March 18, 2004

# Dinner with Friends

Written By

Donald Margulies

Directed by

Cassie Mann

Producer

Teresa Myers

Assistant Director

Martha Montoye

Stage Manager

Martha Montoye

Set Designer

Ben Sweetser

Lighting Designer

Nathaniel Madura

Sound Designer

Larry Rusinsky

Set Designer

Cassie Mann

Lighting Assistance

Tiff Crutchfield

Publicity Photos

Tom Steppe

Prop Master

Heidi Liggett

Graphic Designer

Julia Gleich

Pastry Chef

Alexis Elliott

Costume Designers

The Cast

Set Construction

Cathy Cassar

Cassie Mann

Martha Montoye

Kathyrine Myers

Teresa Myers

Dave Rowe

Thom Ryan

John Saba

Ben Sweetser

Set Dressers

Julia Gleich

Martha Montoye

Susan Morris

## The Cast

Gabe .....	Jon Elliott
Karen .....	Kim Perlman
Tom .....	Karl Kasischke
Beth .....	Wendy Wright
Danny / Waiter .....	David Beaulieu

## Act One

Scene 1: Karen and Gabe's house in Connecticut.  
Evening, winter.

Scene 2: Tom and Beth's bedroom.  
Later that night.

Scene 3: Karen and Gabe's house.  
Later still.

*There will be a fifteen-minute intermission between acts.*

## Act Two

Scene 1: A house in Martha's Vineyard.  
Summer. Twelve and a half years earlier.

Scene 2: Karen and Gabe's patio.  
Spring. A few months after the events in Act One.

Scene 3: A bar in Manhattan.  
Later that afternoon.

Scene 4: Karen and Gabe's bedroom. Martha's Vineyard.  
That night.

*Please silence cell phones and pagers during the performance.*

Announcing Ann Arbor Civic Theatre's  
**2004-05 Season**

---

## THE A2CT **World Tour**

A season that takes you around the world and across the centuries!

### **On the Town**

Directed by Emily Perryman

*"New York, New York! It's a helluva town!" Bernstein's musical comes to the Civic stage for the first time.*

September 16-19, 2004

at the Lydia Mendelssohn Theatre

### **Inherit the Wind**

Directed by Jon Elliott

*Pay a visit to Hillsboro, Tennessee for the trial of the century.*

November 11-14, 2004

at Towsley Auditorium

### **Joseph and the Amazing Technicolor Dreamcoat**

Directed by Wendy Sielaff

*Civic takes you to ancient Egypt with the exciting music of Andrew Lloyd Webber.*

January 6-9, 2005

at the Lydia Mendelssohn Theatre

### **Our Town**

Directed by Glenn Bugala

*Grover's Corners, NH, 1901-13. Life happens in the simplest of places.*

March 10-13, 2005

at Towsley Auditorium

### **Lysistrata**

Directed by Catherine Zudak

*Visit ancient Athens for a hilarious "battle" of the sexes!*

April 14-17, 2005

at Towsley Auditorium

### **Cabaret**

Directed by Chris O'Brien

*The Berlin of the 1930's serves as a backdrop for this provocative Kander & Ebb musical.*

June 9-12, 2005

at Lydia Mendelssohn Theatre

Further information at  
[www.a2ct.org](http://www.a2ct.org) or 734/971-2228

# Save the Date!

Ann Arbor Civic Theatre

Act  
75  
years

1929-2004

Ann Arbor Civic Theatre  
75th Anniversary Gala  
*Performance & Dessert Reception*  
**May 6, 2004 at 8 pm**  
Towsley Auditorium,  
Washtenaw Community College

Please join us in celebrating and  
honoring 75 years of powerful  
performances. More details will  
arrive in your mailbox soon!

Thanks to Borders Group  
and the Ann Arbor News

## MICHIGAN *Shakespeare* FESTIVAL



10th Season  
JULY 22 - AUGUST 8, 2004

[www.MichShakeFest.org](http://www.MichShakeFest.org) • (517) 788-5032

## The Cast

**David Beaulieu** (Danny / Waiter) is proud and thrilled to make his Ann Arbor Civic Theatre debut in *Dinner with Friends*. At age seventeen and a junior at Huron High School, David most recently appeared in the ensemble of Saline Area Players' production of *The Music Man* earlier in March, as a delivery man in Phoenix Theater Project's *Barefoot in the Park* in October of 2003, as Bomber in Redbud Productions' 2003 youth production of *Picnic*, and as Constable Warren in Huron Players' spring 2003 show *Our Town*. David's other stage credits include eight productions with Young People's Theater, and *The Miracle Worker*, Redbud Productions' first ever youth show (June 2000). David enjoys musical theater, singing, acting, as well as television sitcoms that include *Friends* and *Will and Grace*. David would like to thank his parents for their continued support in his passion, director Cassie Mann for making this experience worthwhile, as well as the four cast members for such a terrific performance.

**Jon Elliott** (Gabe) last was seen on-stage in *The Scarlet Pimpernel* as a one-eyed hunchback (typecast again!). A veteran of many local shows, he will make his A2CT directorial debut this November with *Inherit The Wind* (shameless plug). Thanks for this production go to a hard-working crew, a dedicated producer, a creative and diligent director, and to talented and fun cast mates (break a leg, all!). Special thanks are reserved for my daughters, Melissa and Jennifer, and for the real Mrs. 'Gabe', Alexis, who are all the stars in my life (XOXOXO + ILY).

**Karl Kasischke** (Tom) This is Karl's second show with A2CT. If you frequent local community theater, you may have seen him in productions of *1776*, *Harvey*, *Oliver!*, and *The Scarlet Pimpernel*. He is extremely grateful to be in this production and to benefit from the talent and experience of Cassie, David, Jon, Kim, Martha, and Wendy. Thanks go out to Emily for the encouragement and getting him on stage in the first place, and to Christy for breathing life back into him. As the manager of Madstone Theaters, Karl feels it is his duty to encourage everyone to support independent and foreign film. So go see a movie tomorrow!

**Kim Perlman** (Karen) After moving from New York City to Ann Arbor in 2001, Kim made her A2CT debut as mother in *Enter Laughing*. While in the New York, Kim directed such shows as *The Collection* and *Betrayal* by Harold Pinter and *Sleeping Beauty* or *Coma* by Charles Busch. She was assistant director to Kenneth Elliot on *Red Scare* on *Sunset*, written by Charles Busch. Some of her acting roles include Marie in *Fiorello*, Rosalinde in *As You Like It*, Kate in *When Shakespeare's Ladies Meet*, and Beatrice in *Much Ado About Nothing* under the direction of Claire Bloom. Kim has studied acting with Bill Hickey, Sonia Moore, Uta Hagen and Claire Bloom. Kim holds a BA in Theatre and an MA in Drama Therapy from New York University. She is a member of the American Federation of Television and Radio Association. She wishes to thank her husband Larry and her children Aryeh and Naomi for their continued support in all that she does. ILU. Thanks to Jon, Wendy, Karl and Cassie for making the trip well worth the voyage. A very special thank you to all of my friends and family who take the time to come and support A2CT. If you are reading this, it means you too!

**Wendy Wright** (Beth) was shocked when she realized that 2004 marks 20 years of her involvement with A2CT (she was in diapers when she started) and she is excited to be back onstage for A2CT after a four year absence. She was last seen by A2CT audiences as Elizabeth Proctor in *The Crucible*. In the interim she has performed with the Blackbird Theater and Phoenix Productions; directed for Huron High School, the City of Wayne and A2CT (*The Lucky Spot* and last seasons *The Importance of Being Earnest*.); and taken classes at The Purple Rose. When not involved in theater, Wendy spends her days as the Office Manager for Mike Green & Associates (Thanks, Mike!) and host of 89.1 Jazz with Wendy Wright on Sunday mornings between 5-8AM for WEMU (don't forget to call (734) 487-8936 during the spring on-air fundraiser starting March 26<sup>th</sup>!) Thanks so much to Cassie and Martha and love and respect to a trio of actors she would work with again anytime, anywhere.

## The Production Staff

**Julia Gleich** (Graphic Designer) is a free-lance graphic designer in Ann Arbor. She has done work for local theaters such as MorrisCo and Redbud and working on *Dinner With Friends* is her second chance to help Civic Theatre. She has created posters, postcards and programs for productions as diverse as *The Odd Couple*, *Month in the Country* and *The Real Inspector Hound* for MorrisCo Art Theatre; as well as *Picnic*, *Crimes of the Heart* and this spring, *The Heiress*, by Redbud Productions. Julia loves this chance to be involved in local theater with the many talented people of the Ann Arbor area.

**Heidi Ligget** (Prop Master) This is my second production, having assisted with props in the Ann Arbor Civic Theater's production of *The Scarlet Pimpernel*. When I'm not looking for props for shows, I spend my spare time re-creating Medieval times with the Society for Creative Anachronism. Professionally, I am an electronic technician.

**Nathaniel Madura** (Lighting Designer) I started in the theatre doing several shows on-stage for Civic Theatre in Grand Rapids, MI. While rehearsing for these shows I began assisting with set construction and got hooked on the production aspects of the theatre. After leaving MI in 1992, I spent several summers working at the Parkway Playhouse in Burnsville, NC, where I assisted with all aspects of off-stage production. While attending high school in Charlotte, NC I did all the lighting design for my high school productions. While working towards a degree in Mechanical Engineering at Virginia Tech I assisted the lighting department for several productions. Most recently I designed the lighting for the AACT Junior Theater's production of *The Pied Piper*.

**Cassie Mann** (Director) Cassie is happy to direct again for A2CT after an absence of several years. Her last directorial effort for Civic was *The Trip to Bountiful*. Cassie was most recently seen onstage as Meg in Redbud Production's *Crimes of the Heart*, and is also a member of MorrisCo Art Theatre. Cassie is the program director for Ann Arbor Civic Theatre—a job she loves. Cassie wishes to thank her husband, Tom, and daughters Emma and Anika for their support.

# Indulge!



322 South Main Street



*La Dolce Vita*

322 South Main Street



341 South Main Street

**PALIO**  
□ □ □ □ □ □ □ □ □ □

347 South Main Street

**Gratzi**

326 South Main Street

Pick your dining pleasure downtown Ann Arbor!

Reservations for all of our restaurants: 888-456-DINE

[www.msventures.com](http://www.msventures.com)



**Martha Montoye** (Assistant Director / Stage Manager) Martha has been working with the Ann Arbor Civic Theatre for over 15 years, ever since her sister, Cassie, tricked her into assistant directing the play she was directing-*Bigfoot Stole My Wife*. After that Martha was again duped about 50 more times by many other directors. She is not a quick learner. Martha is actually very happy to be working with Cassie again. *The Dinner With Friends* experience has been wonderful. Everyone involved is dedicated to his or her job making things very easy. She would like to thank all of her co-workers at Delux Drapery for their patience and support.

**Teresa Myers** (Producer) This is Teresa's second time producing for Ann Arbor Civic Theatre. Her last production was *The Scarlet Pimpernel*. She continues to find producing an awarding experience and will produce again next season. She would like to thank her husband, Thomas, and her children Kathyrine and Thomas for encouraging her to continue with this endeavor.

**Larry Rusinsky** (Sound Design) designed the sound for A2CT's *The Girls Of The Garden Club* and *The Scarlet Pimpernel* and for several productions of MorrisCo Art Theatre, of which he is a member. Over the years he has appeared onstage in A2CT productions of *The Nerd*, *Noises Off*, *The Glass Menagerie* and *A Day In The Death Of Joe Egg*, and in MorrisCo productions of *Uncle Vanya*, *Arcadia*, *Hedda Gabler* and *The Odd Couple*.

**Ben Sweetser** (Set Designer) is delighted to be working on another A2CT production. Past credits include *Tommy*, *Jekyll and Hyde*, *Pillow Talk* and *Chicago* with A2CT and *Grease*, *Oliver* and *Fiddler on the Roof* with other organizations. Ben has determined that it is a good idea to keep his day job in computer support/training/design, but enjoys baseball, reading and performing in his spare time. Special thanks to Michelle for all her support.

**VIDEO FARM**  
BRAND  
Quality  
PRODUCTIONS

(734) 323-4904

**Robert Coelius**  
VIDEOFARMUSA.COM

This performance is being professionally videotaped by Video Farm Productions. Watch what Video Farm can do for you! Robert Coelius and Carol Ann Spalteholz



**Enriching our  
community  
through the arts.**

**Bank of ANN ARBOR**

Downtown Ann Arbor • (734) 662-1600  
Traver Village Shopping Ctr. • (734) 662-3800  
Downtown Ypsilanti • (734) 485-9400  
Washtenaw Avenue • (734) 822-1500  
Stadium & Liberty • (734) 822-1900

Member  
**FDIC**

[www.bankofannarbor.com](http://www.bankofannarbor.com)

Only at Your Hunter Douglas Window Fashions Gallery

# The Best Place for the Best in Window Fashions

There are many choices when it comes to window fashions. But for the best in quality, style, value, and exceptional service — find it all at the Hunter Douglas Window Fashions Gallery®.

Visit us today and let our highly trained professionals help you find the right look for your home at the very best price.



Receive your **FREE** design booklet, *What to Wear if You're a Window*, when you visit our Hunter Douglas Window Fashions Gallery.

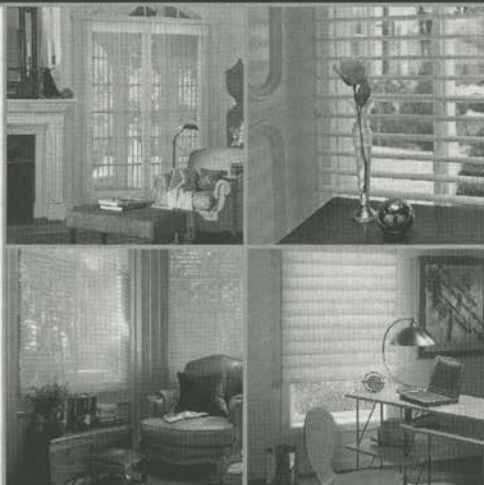

**HunterDouglas** Gallery  
window fashions

**734-662-6524**

624 South Main Street  
Ann Arbor, MI 48104

2019

©2004 Hunter Douglas Inc. ®Registered trademark Hunter Douglas Inc. ™Trademark of Hunter Douglas Inc.

 **Delux Drapery & Shade Co.**  
*The choice for your decorating lifestyle.*

624 South Main Street  
Ann Arbor, Michigan 48104  
**(888) 224-1879**

# BRAVO!

from your  
good friends @

**paesano's**  
Restaurant & Wine Bar

3411 Washtenaw Ave.  
Ann Arbor • 971-0484  
[www.paesanosannarbor.com](http://www.paesanosannarbor.com)

Appreciate art for what it is...  
a window into our humanity.

**EDWARD  
SUROVELL  
REALTORS**

[surovellrealtors.com](http://surovellrealtors.com)

**800.445.5197**

Ann Arbor • Adrian • Chelsea • Irish Hills  
Jackson • Monroe • Saline • Tecumseh • Ypsilanti

## Membership Form 2003-04

The Ann Arbor Civic Theatre (A2CT) is a nonprofit community theatre that provides the citizens of Ann Arbor and the surrounding region with opportunities to participate in all aspects of theatre: performance, production, and appreciation.

As has always been true, revenue from ticket sales alone cannot cover the entire costs of operating our community theatre. We hope that you will join us as a supporter of this vibrant and venerable institution. In addition to providing support to keep A2CT fiscally sound, membership offers you:

- ★ a discount on Season Tickets
- ★ our "Spotlight" newsletter
- ★ a listing on lobby signage for gifts of \$500+
- ★ a listing in all of our show programs
- ★ a vote for Awards Night nominees

Sponsor Level	\$50+	<input type="checkbox"/>
Star Level	\$100+	<input type="checkbox"/>
Director Level	\$250 +	<input type="checkbox"/>
Benefactor Level	\$500+	<input type="checkbox"/>
Angel Level	\$1000+	<input type="checkbox"/>

Name: \_\_\_\_\_

Address: \_\_\_\_\_

City: \_\_\_\_\_ State: \_\_\_\_\_ Zip: \_\_\_\_\_

Phone: \_\_\_\_\_

Email: \_\_\_\_\_

We accept Visa, Mastercard and Discover

# \_\_\_\_\_ exp \_\_\_\_\_

# 2003 - 2004 A2CT Season Sponsors

This performance and all of our current season's programs would not be possible without the support of the following people:

## Benefactors - \$500 +

Betsy and Robin Barlow  
Anne and Richard Bauman  
Sue and Jeff Booth  
Linda and Charles Borgsdorf  
Don and Pam Devine  
David and Mary Keren  
Fred Patterson

## Directors - \$250+

Helen Mann Andrews  
Charles A. Carver  
Steve Horne  
Catherine Thoburn

## Stars - \$100+

Mary J. Adamski  
Marian and Charles Allmand  
Harlene and Henry Appelman  
Leslie Austin and Brad Vincent  
Dr. Ronald Baumanis  
Harry and Betty Benford  
Fran, Mark and Cara Berg  
Berneis Family  
Paul M. Bianchi  
Ann B. Cassidy  
Brandon C. Cave  
Kathryn Clark  
Dan and Muriel Converse  
Merle and Mary Ann Crawford  
Dolores DeTavernier  
Jim and Lois Dowling  
Allan and Cecelia Dreyfuss  
Barbara and Peter Eberbach  
Judge and Mrs. S. J. Elden  
Helen C. Emmons  
Margaret and Howard Fox  
Clement and Margo Gill  
Sue and C. E. Gingles  
Rodney Grambeau  
Susan and Hayden Harris  
Debbie and Norman Herbert  
Pam, Steve, Jenny and Emily Horne  
Jane and David Hughes  
David and Phyllis Husted  
Michael and Cynthia Irwin  
Thom Johnson  
Fred B. Kahle  
James and Barbara Krick  
Leopold and Christine Klausner  
Mr. and Mrs. Richard Koester  
Seymour and Dorine Kroll  
Karis, Mike and Kiersti Kruzel

Henry Martin Leiderman  
Mary Louise Lowther  
Cassie Mann and Tom Steppe  
Ann and Jim Mattson  
Martha Montoye  
Patricia Morita  
Joan Muskovitz  
Kim and Larry Perlman  
Patricia J. Pooley  
David and Stephanie Pyne  
David and Jamie Renken  
Barb and Kelly Rigney  
John and Marilyn Rintamaki  
Amy and Charles Roehrig  
Alan and Rosemary Rothe  
Cliff and Ingrid Sheldon  
John and Roma Siller  
Robert and Elaine Sims  
Gene and Darlene Smith  
Burnette Staebler  
Chris Starkey and Ernie Terry  
Marilyn Tsao and Steve Gao  
Robert C. Urbanic  
Bruce T. Wallace  
Erin Webster  
David A. Wright  
Sheryl and Shekar Yengera  
Sam Zwetckhenbaum

## Sponsors - \$50+

Carolyn King and John Alexander  
Jacqueline and Robert Anderson  
Audrey W., Sophie B. and Nicolas P.  
Laurie Atwood  
William and Patricia Austin  
Gerald Avrin  
Drs. Marjorie and James Barnes  
Dennis and Carol Becker  
Richard and Elissa Benedek  
Mark Bernstein and Sharon Brevoort  
Cheryl Berteel  
Suzanne Beutler  
Wilber C. Bigelow  
David J. Boes  
Trina Borenstein  
Glenn and Emily Bugala  
Frances Bull  
Joyce L. Casale  
Jack Cederquist  
Alice Chambers  
Lyn Davidge  
Shirley A. Donnelly  
Elizabeth Ellis

Helen Emmons  
Dave and Michael Feiertag  
Rich Fortner  
Terrence and Anna Gambino  
Roger and Margaret Gaugler  
Doris and Leslie George  
Mr. and Mrs. Eugene Glysson  
Debra Golden  
Eileen and Laura Goldman  
Cozette Grabb  
William A. Gracie MD  
Lila and Robert Green  
Rose S. Henderson  
Janet Woods Hoobler  
Barry, Wendy, Sheri and Elizabeth Jaffe  
Lynn Jameson  
Bob and Ruth Kerschbaum  
Ed and Martha Kimball  
James and Barbara Kirk  
John and Margaret Laird  
Dale Larson  
William and Judith Lynn  
Mahoney Family  
Carla Milarch  
Carmen and Jack Miller  
Greg Morris  
Ruth E. Munzel  
Suzanne Northway  
Gig Olsen  
Randall and Janet Peacock  
Pearlman Family  
Emily and Matthew Phenix  
Robert Pichler  
Rhoda and Edward Powsner  
John Reiser  
Dave Rowe  
Samuel and Irene Rupert  
Walter Scott  
Mary Ann Sellers  
Wendy and Mike Sielaff  
Bob Skon  
Matthew Steward  
Chris and Sue Szymanski  
Karen and Mike Szymanski  
Jeff and Betsy Warren  
Esther Warzynski  
Carol W. Weber  
Mary A. Weir  
Tracey Wentz and Chuck Blackmer  
Carrie and Matthew Wickert  
John T. Williams  
Phyllis Wright  
Patricia Wulp  
Catherine Zudak and Robert Silbergleit

*We apologize for any errors or omissions. Please contact A2CT for corrections.*

MICHIGAN *Shakespeare* FESTIVAL



10th Season

JULY 22 - AUGUST 8, 2004

[www.MichShakeFest.org](http://www.MichShakeFest.org) • (517) 788-5032



ARBOR BREWING  
C O M P A N Y®

• PUB & EATERY •



ANN ARBOR COMMERCE BANK

Established 1990



Full Service Community Banking  
at the *corner of State & Eisenhower.*

*"Proud to support  
the community we serve."*



2950 State Street South • Ann Arbor • MI 48104  
734.887.3100 • [www.annarborcommerce.com](http://www.annarborcommerce.com)

Member  
FDIC  
02965219

# Save the Date!

Ann Arbor Civic Theatre

Act  
75  
years

1929-2004

Ann Arbor Civic Theatre  
75th Anniversary Gala  
*Performance & Dessert Reception*  
**May 6, 2004 at 8 pm**  
Towsley Auditorium,  
Washtenaw Community College

Please join us in celebrating and  
honoring 75 years of powerful  
performances. More details will  
arrive in your mailbox soon!

Thanks to Borders Group  
and the Ann Arbor News

## Special Thanks To

Torey Berneis  
Paul Bianchi  
Caitlin Frankel  
Barb Gilbertsen  
Thomas Myers  
Suzi Peterson  
Mike Sielaff  
Valerie Wilkinson  
Catherine Zudak  
Martha, Ben and Teresa  
Mike Roddy and Paesano's  
Red Hawk Bar and Grill  
Cafe Zola  
Cafe Felix



Thank you

# Fingerle Lumber

for your assistance in the  
renovation of our beautiful  
new rehearsal studio.



Thank you to our  
season sponsors

*Online Technologies  
Corporation  
&  
Yellow Book*





## Fantasy Attic

★ WHERE IMAGINATION REIGNS

Mon.-Wed. 10 am - 6 pm

Thurs., Fri. 10 am - 8 pm

Sat. 10 am - 5 pm

\*Extended hours in Oct.

★ 3010 Packard  
Ann Arbor, MI 48108  
734-973-8000

literature  
theatre  
music  
art



Ann Arbor's premier *arts* publication  
since 1999

Subscribe TODAY!

734.665.4259  
[www.a2lifestyle.com](http://www.a2lifestyle.com)

## \aut\BAR

Ann Arbor's  
Premier Thespian Bar

OPEN SEVEN DAYS

4:00 pm - 2:00 am

SUNDAY BRUNCH

10:00 am - 3:00 pm

315 Braun Ct. • Ann Arbor, MI  
734-994-3677  
[www.autbar.com](http://www.autbar.com) • [autbar@aol.com](mailto:autbar@aol.com)

## ARBOR SPRINGS WATER COMPANY

Quality Bottled Water Since 1926



Natural Spring Water

Distilled Water

Hot & Cold Coolers  
for home • office • factory

1440 Plymouth Rd. • Ann Arbor  
(enter from Jones Drive)  
CALL FOR DELIVERY  
734-668-8270



**GODSPELL**



**BAT BOY**

*The Musical*

**Stagecrafters**

BALDWIN THEATRE • ROYAL OAK, MICHIGAN

2003 - 2004

# Season of Hope



**South Pacific**

*A View from the Bridge*



YOUTH THEATRE

**The Adventures of Tom Sawyer**

July 17 - 20, 2003,  
Tickets \$5 & \$7



**TO KILL A MOCKINGBIRD**

MAIN STAGE

**Godspell**

Sept. 12 - Oct. 5, 2003  
Tickets \$16 & \$18



**EVITA**

2ND STAGE

**Bat Boy: The Musical**

Oct. 17 - Nov. 1, 2003  
Tickets \$12



**The Guys**

MAIN STAGE

**To Kill A Mockingbird**

Nov. 7 - 23, 2003, Tickets \$14 & \$16

YOUTH THEATRE

**King Midas and  
the Touch of Gold**

Dec. 11 - 14, 2003, Tickets \$5 & \$7

Recognized as  
**"Best Community  
Theatre"**

by HOUR Detroit Magazine,  
Real Detroit Weekly and  
Between the Lines Newspaper



**CHEAPER by the DOZEN**

MAIN STAGE

**Evita**

Jan. 16 -  
Feb. 8, 2004

Tickets \$16 & \$18

2ND STAGE

**The Guys**

Feb. 20 - 29, 2004

Tickets \$10



**Theme Party Nights!**

Evita Salsa Style, Jan. 15, '04 • 7 pm

South Pacific Beach Party,

May 13, '04 • 7 pm

MAIN STAGE

**Cheaper by the Dozen**

March 19 - Apr. 4, 2004

Tickets \$14 & \$16

2ND STAGE

**A View from the Bridge**

Apr. 16 - 25, 2004, Tickets \$10

MAIN STAGE

*Rodgers & Hammerstein's*  
**South Pacific**

May 14 - June 6, 2004

Tickets \$16 & \$18

All shows\* begin at  
8 pm, Sundays at  
2 pm

# Catch them all!

415 S. Lafayette • Downtown Royal Oak in the Beautiful Baldwin Theatre

Call for Tickets - 248.541.6430 • [www.stagecrafters.org](http://www.stagecrafters.org)

\*Excludes Youth Theatre Performances. Please check our web site for details.

# ANN ARBOR CIVIC THEATRE ANNOUNCES ITS 2003-04, 75TH ANNIVERSARY SEASON!

## Chicago

*The trial of the century  
set to rollicking  
ragtime music*

By Fred Ebb & Bob Fosse · Music by John Kander  
Directed by Wendy Sielaff

**Sep 11-14, 2003 · Lydia Mendelssohn Theatre**

## The Scarlet Pimpernel

*A thrilling  
swashbuckling  
evening of fun*

Adapted by Beverly Cross · From the novel by Baroness Orczy  
Directed by Jimmy Dee Arnold

**Nov 13-16, 2003 · WCC's Towsley Auditorium**

## Fiddler On The Roof

*The beloved epic  
musical returns to the  
Civic stage*

By Joseph Stein & Sheldon Harnick · Music by Jerry Bock  
Directed by Rachel Francisco

**Jan 15-18, 2004 · Lydia Mendelssohn Theatre**

## Dinner With Friends

*A Pulitzer Prize  
winning exploration of  
modern marriage*

By Donald Margulies  
Directed by Janet Meyers

**Mar 18-21, 2004 · WCC's Towsley Auditorium**

## Rebel Without A Cause

*The quintessential  
brooding 50s rebel  
comes to life on stage*

Adapted from the screen by James Fuller  
Directed by Lorna Colon

**Apr 22-25, 2004 · WCC's Towsley Auditorium**

## My One And Only

*A tap-dancing  
Gershwin-filled musical  
confection*

By Peter Stone & Timothy S. Mayer · Music by George & Ira Gershwin  
Directed by Ron Baumanis

**Jun 3-6, 2004 · Lydia Mendelssohn Theatre**

*Plus... don't miss this evening of celebration and  
entertainment to commemorate our first 75 years and  
look forward to our next 75!*

## 75th Anniversary Gala

**One Big Night! May 6, 2004 · WCC**

For tickets or information: 734-971-2228 · [www.a2ct.org](http://www.a2ct.org)

**THE POWER OF PERFORMANCE!**

Ann Arbor Civic Theatre

Act  
75  
years

1929-2004