



ANN ARBOR CIVIC THEATRE

# MY ONE AND ONLY



Music by  
**GEORGE GERSHWIN**  
Lyrics by **IRA GERSHWIN**  
Book by **PETER STONE**  
and **TIMOTHY S. MAYER**



June 3—6, 2004  
Lydia Mendelssohn Theatre  
University of Michigan

# A<sup>2</sup>ct

## ANN ARBOR CIVIC THEATRE

---

FOUNDED



IN 1929

### Board of Directors

Anne Bauman  
*President*

Brian Harcourt  
*Vice President*

Fred Patterson  
*Treasurer*

Linda Borgsdorf  
*Secretary*

Glenn Bugala  
Tiff Crutchfield

Don Devine

Anthony J. Provenzola

Kendra Smith

### Advisory Board

Helen Mann Andrews

Robin Barlow

Dennis Block

John Eman

Robert Green

Dave Keren

Ron Miller

Joni Muskovitz

Judy Dow Rumelhart

Ingrid Sheldon

Burnette Staebler

Gayle Steiner

Phyllis Wright

Sheryl Yengera

Suzi Peterson  
*Managing Director*

Cassie Mann  
*Program Director*

Emily Perryman  
*Volunteer Coordinator*

322 WEST ANN STREET  
ANN ARBOR, MICHIGAN 48104

*box office* (734) 971-2228

*office* (734) 971-0605

WWW.A2CT.ORG

Ann Arbor Civic Theatre

Opening night June 3, 2004

Lydia Mendelssohn Theatre

# MY ONE AND ONLY

Music and Lyrics by George and Ira Gershwin

Book by Peter Stone and Timothy Mayer

Directed and Choreographed by

Ronald P. Baumanis

Musical Direction by

John Tartaglia

Co-Producer

Francyn Chomic

Assistant Director

Megan Martin

Co-Producer

Paul Bianchi

Sound Designer

Scott Helmke

Lighting Designer

Christian DeAngelis

Costume Designer

Susan Pearlman

Sound Board Operator

Larry Rusinsky

Light Board Operator

Glen Modell

Pageant Costume Designer

Martin Contreras

Stage Manager

Sam Zwetchkenbaum

Prop Master

Lyn Davidge

Head Grip

Jimmy Dee Arnold

Set Designer

Ronald P. Baumanis

Set Construction

Kevin Gilmartin

Front of House

Kyle Newmeyer

Dance Captain

Kelly Sullivan

Hair Designer

Julie Butler

Dramaturg

Candace Platt

Follow Spots

Francyn Chomic

Jon Elliott

Stage Crew

Paul Bianchi

Martha Montoye

David Simmons

Ropes

Jimmy Dee Arnold

Thom Johnson

ssdc

ssdc is a member of the Society of Stage Designers and Constructors, Inc. an independent national labor union.

Produced through special arrangement with and all authorized performance materials supplied  
by TAMS-WITMARK Music Library

560 Lexington Avenue, New York, NY 10022

# From the Director

What a funny and wonderful show you will experience tonight! A throw-back to the golden era of American musical theatre, the show is based (very loosely) on *Funny Face*. And what an odd genesis for a modern musical to take!

The original misguided concept of the production (and the one that very few pre-Broadway audience members in Baltimore got to sample) involved a Peter Brooks directed Russian Constructionist image of America fused with Gershwin music (think about those covers of Ayn Rand books). On opening night out of town, Tommy Tune stepped forward, apologized to the audience, and set about fixing the musical. Brooks was out, Tune was in.

In one month, an entirely new book was written, songs were rewritten and rearranged, others added, sets completely redesigned, all choreography re-worked, and a sparkling "brand new" Gershwin show opened on Broadway to ecstatic reviews, standing ovations, and gave 42<sup>nd</sup> Street (then long running) a run for its money. Disaster being prevented, the show went on to win Tony and Grammy Awards, and received particularly warm praise for the pairing of Tommy Tune and Twiggy (yes, that Twiggy). Fortunate enough to be in NYC at the time, I saw the production five or six times while in grad school, and filed away the thought of the production for my own one day.

And then one day arrived. I am fortunate to have the talent involved in this production, and the wealth of talent in Ann Arbor and the local theatre region from which to draw. From the first tap steps at auditions (boy, did that separate the wheat from the chaff) to the final product on stage before you, this has been a tremendous team experience. The cast, crew, and production staff have been top notch.

I hope you leave the theatre with a song in your heart and a dance in your step. One caveat – no tap dancing allowed upstairs in the Balcony, please!

- Ronald P. Baumanis  
Director and Choreographer

## Acknowledgements

Our sincerest gratitude to the individuals and organizations that helped make this event spectacular:

/aut/BAR for hosting our opening night party  
Keith Orr and Martin Contreras for the loan of the bar stools  
Kelly Sullivan for her outstanding work as dance captain  
Art Davidge  
Khurum Sheikh  
Susan Filiptak, Swing City Dance Studio  
Andrea Tartaglia  
Roberta Vandermeij  
Patty Mazzola  
Don and Harriet Gill  
Michael Rutz  
Nancy K. Rushton  
Chelsea Flowers  
BrainTrainers, LLC  
Gene Gaunt  
Richard Alder

Josh and John at Kolossus Printing  
Special thanks to the Yankee Air Museum and Gayle Roberts-Walker,  
Director, for the lending us Billy's wonderful new propeller.





**Dexter Center for Performing Arts**  
**Dexter High School**  
**2200 North Parker Road**  
**Dexter, Michigan, 48130**  
**Seating Capacity: 872**

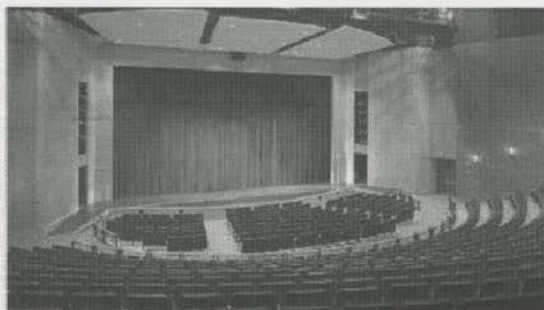

Kingscott Associates, Kalamazoo, Michigan, Architects  
Kirkegaard Associates, Consultants in Architectural Acoustics

**Dexter Amphitheatre**  
2200 North Parker Road  
Dexter, Michigan, 48130  
200 seat outdoor theatre on the campus of Dexter High School

**Copeland Auditorium**  
7714 Dexter Ann Arbor Road  
Dexter, Michigan, 48130  
a flexible "black-box" theatre, seating capacity: 200-280

**Kevin Gilmartin, Director, Dexter Theatres**  
For rental information call 734-424-4180  
or visit [web.dexter.k12.mi.us](http://web.dexter.k12.mi.us)

# The Program

## Act One

Time -- 1927

Overture and Prologue

Orchestra

I Can't Be Bothered Now Part I

The New Rhythm Kids

Scene One – Penn Station

I Can't Be Bothered Now Part II

Full Company

Blah Blah Blah

Billy

I Can't be Bothered Now Part III

Full Company

Scene Two – Billy's Airplane Hanger

Boy Wanted/Soon

Billy and Edythe

Scene Three – Madame Magix' Emporium

High Hat/Sweet and Low Down

Madame Magix, Billy, New Rhythm Kids,  
Ritz Quartet

Scene Four – Club Havana

Just Another Rumba

Orchestra

I Can't Be Bothered Now

Ritz Quartet

Blah Blah Blah

Edythe

Scene Five – Theatre WestEnd Cinema

What Are We Here For?

Piano solo

He Loves and She Loves

Edythe and Billy

Scene Six – Central Park

He Loves and She Loves

Ritz Quartet, as distracted by the Fish

Scene Seven – Billy's Airplane Hanger/Flying South

I Can't Be Bothered Now (reprise)

New Rhythm Kids

Scene Eight – Deserted Beach

'S Wonderful

Edythe and Billy

'S Wonderful (reprise)

Ritz Quartet

Strike up the Band

Billy

*There will be one 15 minute intermission.*

## Act Two

Entre'acte

Orchestra

Scene One – The Aquacade – Rehearsal

In the Swim

The Fish, as distracted by Nikki

Nice Work if you can Get It

Edythe

Scene Two – Madame Magix' Emporium

My One and Only

Madame Magix and Billy

Scene Three – Penn Station

Scene Four – Billy's Airplane Hanger

Funny Face

Nikki and Mickey

Scene Five – Club Oasis, Morocco

Soon/ My One and Only (reprise)

Billy

Scene Six – The Big Day

Kickin' the Clouds Away

Montgomery, Fish, Ritz Quartet,  
New Rhythm Kids, Magix, Mickey

Scene Seven – Right after The Big Day

How Long Has This Been Going On?

Edythe and Billy

Bows and Finale

Strike Up the Band

Full Company

# The Cast

Billy.....	Michael J. Mahoney
Edythe.....	Allison Pearlman
Mickey.....	Yael Hoffman
Nikki / Achmed .....	Matt Stempky
Mr. Montgomery .....	Phil Utey
Madame Magix .....	Wendy Leininger
Ritz Quartet / Men's Ensemble .....	David Beaulieu
Ritz Quartet / Men's Ensemble .....	James Groat
Ritz Quartet / Men's Ensemble .....	Brent Lofgren
Ritz Quartet / Men's Ensemble .....	Jeff Steinhauer
New Rhythm Kids .....	Rayona Young
New Rhythm Kids / Swing .....	Elise Stempky
New Rhythm Kids .....	Lauren Auge
Fish-Prawn .....	Angela Johnson
Fish-Anchovie.....	Cathy Jill Skutch
Fish-Sturgeon / Dance Captain .....	Kelly Sullivan
Fish-Flounder .....	Stacey Smith
Fish-Minnow.....	Alex Grazier G'Sell
Fish-Kipper .....	Kristina Thompson

# The Orchestra

Conductor .....	John Tartaglia
Flute, Piccolo, Clarinet & Soprano Sax .....	Jann Battersby
Clarinet, Alto Sax & Bass Clarinet.....	Mike Tartaglia
Clarinet & Tenor Sax.....	Len Trombetta
Flute, Clarinet, Electronic Wind Instrument, Baritone Sax & String Synthesizer.....	Rich Alder
Trumpet .....	Scot Cannell
Trumpet .....	Gary Maki
Trombone .....	Richard Pierce
Piano .....	Gene Grant
Piano .....	Heidi Laura
Bass.....	Maggie Waltz
Drums .....	Randy Tartaglia

## Rehearsal Pianists

Rich Alder  
Gene Gaunt  
Gabriela (Gaby) Hristova

*There were no cell phones or pagers in 1927. Please help us make sure we keep it that way.*

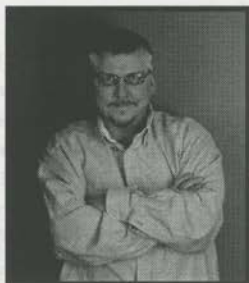

Ronald P. Baumanis  
*Director and Choreographer*

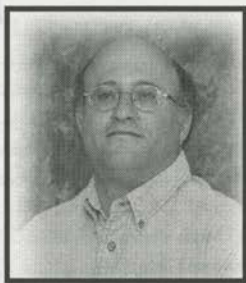

John Tartaglia  
*Musical Director*



Michael Mahoney  
*Billy*



Allison Pearlman  
*Edythe*



Yael Hoffman  
*Mickey*



Matt Stempky  
*Nikki / Ahmed*



Phil Utley  
*Mr. Montgomery*



Wendy Leininger  
*Madame Magix*



David Beaulieu  
*Ritz Quartet*



James Groat  
*Ritz Quartet*



Brent Lofgren  
*Ritz Quartet*



Jeff Steinhauer  
*Ritz Quartet*



Rayona Young  
*New Rythm Kids*



Elise Stempky  
*New Rythm Kids*





Lauren Auge  
*New Rhythm Kids*



Angela Johnson  
*Fish-Prawn*



Cathy Jill Skutch  
*Fish-Anchovie*



Kelly Sullivan  
*Fish-Sturgeon*

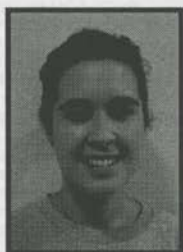

Stacey Smith  
*Fish-Flounder*



Alex Grazier G'Sell  
*Fish-Minnow*



Kristina Thompson  
*Fish-Kipper*

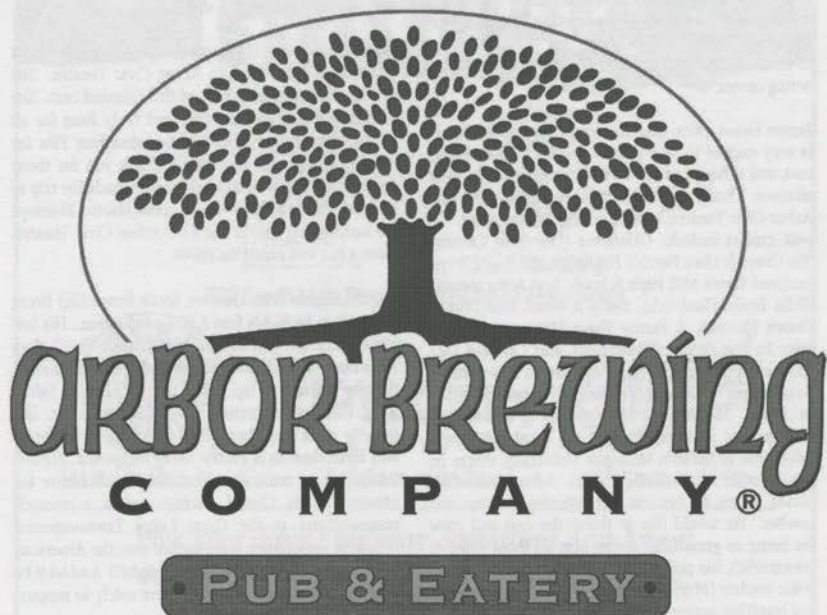

# The Cast

**Lauren Auge** (New Rhythm Kids) Lauren is a junior at Stockbridge High School and is very excited to be involved in her second A2CT show, having recently been in the production of *Fiddler on the Roof*! She has also appeared numerous times with the Stockbridge Town Hall Players including *Aaron Slick from Punkin' Crick* (Lady in Red), *Cheaper By the Dozen* and *A Kid's World*. Lauren also participates with her school drama class and church choir and drama team. She thanks her family for being so supportive with all the activities she does. Lauren would also like to deeply thank her acting coach, Timm, for inspiring her to always take risks and reach new heights!

**David Beaulieu** (Ritz Quartet, Men's Ensemble) is very excited to be working with Ron and John for the second time this year in *My One and Only*. Soon to be completing his junior year at Huron High School, David most recently appeared in Ann Arbor Civic Theatre's *Dinner with Friends* in a small voice role as Danny, the whiny son of two of the lead characters. He has appeared as a traveling salesman and ensemble member in Saline Area Players' production of *The Music Man*, and as a delivery man in Phoenix Theater Project's fall 2003 production of *Barefoot in the Park*. Other stage credits include The Huron High School Music Department's *The Music Man* in 2002, Redbud Productions' youth shows *Picnic* (2003) and *The Miracle Worker* (2000), as well as Huron Players' spring 2003 staging of *Our Town*. David thanks the entire cast for a quality job, as well as Ron and John for another great collaboration. He would also like to thank his parents for their ongoing support in his acting career.

**James Groat** (Ritz Quartet, Men's Ensemble) James is very excited to be a part of the *My One and Only* cast, and is happy to return to the stage after a 2 year absence. Though this is his first production with Ann Arbor Civic Theatre, he is no stranger to the stage. His past credits include: *Oklahoma* (Old Man Carnes), *The Crucible* (Rev. Parris), *Fiddler on the Roof* (Tevye; received Starr's Mill High School's Best Actor award), *Hello, Dolly!* (Rudolph), *You're a Good Man Charlie Brown* (Rerun), *A Funny Thing Happened On The Way To The Forum* (Hysterium), and *Carousel* (Mr. Bascombe/Ensemble). James holds an Associate in Arts Degree in General Studies (with a concentration in Music Theatre) from Washtenaw Community College, and is currently studying Theatre Arts and Education at Eastern Michigan University, where he is a member of the EMU Players. After graduation, James hopes to become a professional actor and teacher. He would like to thank the cast and crew for being so great (and giving him all those rides to rehearsals!), his professors at Eastern Michigan, his voice teacher (Mary Jo Licata), and last (but certainly not least) his parents. Love to you all.

**Alex Grazier G'Sell** (Fish-Minnow) *My One and Only* is Alex's first performance with Ann Arbor Civic Theatre. In the past she has performed with Stages Theater Company, Saline Area Players, and Varsity Blues. For the past twelve years she has studied dance including ballet, tap, jazz, lyrical, hip hop, and modern. Alex has had training in voice and enjoys playing guitar and writing music. She is enthused about the show and can't wait to get on stage.

**Yael Hoffman** (Mickey) is pleased to be appearing in *My One and Only*, her second production with Ann Arbor Civic Theatre. Previous work: *Smile* with Ann Arbor Civic Theatre, 2003; national tour of *Annie*, 1995; *Iolanthe* with the Interact Theatre Company, Washington DC, 1994. Yael holds a BFA in musical theatre, a BA in communications, and masters degrees in social work and public health from the University of Michigan. She works as project manager for the Michigan Academic Center for Public Health Preparedness at the University of Michigan School of Public Health.

**Angela Johnson** (Fish-Prawn) This is Angela's third show with Ann Arbor Civic Theatre. She was last seen under the direction of Ron in *Smile* as Shawn Christianson last January. Angela plans to major in Musical Theater and African American studies once she graduates from high school. She is thrilled to be performing again with her good friends Kristina, Michael, David, and Allison. To Daniel and Elise, I love you both. Enjoy the show!

**Wendy Leininger** (Madame Magix) This is her first production with the Ann Arbor Civic Theatre. She is very excited to be a part of this talented cast. She would like to thank her One and Only Ross for all of his love and support and her daughter Ella for tapping along with her. Also a thank you for those family members and co workers that made the trip to be here. She would also like to thank Martha Montoye for introducing her to the Ann Arbor Civic Theatre. Have a fun and enjoy the show!

**Brent Lofgren** (Ritz Quartet, Men's Ensemble) Brent is happy to be in his first A2CT production. His last appearance was as a last-minute stand-in for Chelsea Area Players' production of *Dead and Deader*. Before that, he learned to tap dance from scratch in Saline Area Players' production of *No No Nannette*. His favorite roles are Harry McAfee in *Bye Bye Birdie* and Hysterium in *A Funny Thing Happened...Forum*. When not in musicals, Brent sings in Measure for Measure Men's Choral Society and is a research meteorologist at the Great Lakes Environmental Research Laboratory, working for you, the American taxpayer. (You do pay your taxes, right?) And let it be said that Brent does not work there solely to support his singing and acting habits.

Michael J. Mahoney (Billy) is a Junior BFA candidate in Musical Theatre at the University of Michigan, where he has appeared in *Guys and Dolls* (Calvin), *Is there Life After High School* (Man 4), *She's All Yours* (Belgence), and *The Music Man*. Past A2CT shows include: *A Chorus Line* (Mark), *A Midsummer Night's Dream* (Flute), *The Secret Garden* (Colin), *Bye Bye Birdie* (Randolph), *The Sound of Music* (Friedrich), *The Pajama Game* (Steam Heat Boy), *Steel Pier* and *Big River*. Many thanks to Ron, my teachers and my parents!

Allison Pearlman (Edythe) Allison Pearlman is a Sophomore at Western Michigan University. She is currently majoring in Early Elementary Education. This is her third show with Ron and her second show with Civic Theatre. Some of her favorite roles include: Rosie Alvarez in *Bye Bye Birdie*, Connie Miller in 1940's *Radio Hour*, and Joanne (last year's parent winner) in *Smile*. She's wants to thank Ron and John for all their help and especially the cast for being so awesome!! And of course her wonderful family for their constant support.

Cathy Jill Skutch (Fish-Anchovie) is making her Ann Arbor Civic Theatre debut with *My One and Only*. Although new to Ann Arbor Civic, she is not new to the stage at large. Cathy is an undergraduate student, majoring in middle childhood education at The University of Toledo. Some of her favorite past theatre experiences include, Nellie in *Jekyll and Hyde*, *The Laramie Project*, and Cookie in *Rumors*. Cathy is looking forward to portraying Minne Fay later this summer in *Hello Dolly!*, at the Crosswell Opera House. Enjoy the show!

Stacey Smith (Fish-Flounder) is joining Ann Arbor Civic for the first time as a tap dancing fish. Previously she has performed in 7 operettas with the University of Michigan Gilbert & Sullivan Society, and most recently choreographed for their Fall 2003 production of *Ruddigore*. Despite her appreciation for the classical genre, her love is musical theater, and her favorite role a show girl. Stacey would like to thank her husband, Jason, for his love and encouragement, her family for allowing to be dragged to the theater, and her puppies, Frisbee and Gizmo, for forgiving her for being away during rehearsals.

Jeff Steinhauer (Ritz Quartet, Men's Ensemble) After nearly 18 years, Jeff, a native Californian, is back in his tap shoes again. He is very excited to call *My One and Only*, his triumphant debut with the Ann Arbor Civic Theatre. Last fall, he was seen haunting the stage of the Lydia Mendelssohn Theater as a ghostly ancestor in the University of Michigan, Gilbert and Sullivan Society's production of *Ruddigore, or the Witches Curse*. Before moving to Michigan in 1987 Jeff had sung and danced in the chorus of Community Theater and Civic Light Opera productions of *Grease*, *Oklahoma*, *Oliver*, *Paint Your Wagon*, *Dames at Sea*, *Anything Goes* and *The Music Man*. In addition, as a previous member of the S.P.E.B.S.Q.S.A. (anyone who knows what this is owes Jeff a buck), he is happy to be singing four-part harmony and ringing a few chords with the other members of the Ritz Quartet. Jeff wishes to thank Buckley, Cheney, Maddie and Lorie for not yelling too loudly about ruining the hardwood floors in the kitchen.

# Indulge!



322 South Main Street



La Dote Vite®

322 South Main Street



341 South Main Street



347 South Main Street



326 South Main Street

Pick your dining pleasure downtown Ann Arbor!

Reservations for all of our restaurants: 888-456-DINE

[www.msventures.com](http://www.msventures.com)



Elise Stempky (New Rhythm Kids, Swing) has appeared in many A2CT shows, most recently as Brenda in *Smile* and Lacey in *The Lucky Spot*. She spends most of her "free" time playing volleyball, golfing, watching the Indians-Browns-Cavs lose (except King James, who rules), obsessing over Duran Duran, and writing her husband's bio...again.

**Matt Stempky** (Nikki, Achmed) After much prodding, whining, dragging, and eventually blackmail, Matt has returned to grace us all with his talented presence at long last. You might remember him from instructional videos such as "Advanced Stunt Car Driving for the Blind", "How to Pull Your Finger: Part II", and the cult classic "I've Fallen (after drinking too much while playing poker) and I Can't Get Up...You Can Too!"

**Kelly Sullivan** (Fish-Sturgeon, Dance Captain) This is Kelly's first show with A2CT. She teaches tap dancing at Swing City Dance Studio and is very excited to be putting her tap dancing experience to use in *My One and Only*. She would like to thank everyone who helped her prepare for the show, especially Ron who is so friendly and helpful.

**Kristina Thompson** (Fish-Kipper) This is Kristina's second show with Ann Arbor Civic Theatre. Last January, she appeared as Robin Gibson in *Smile*, also directed by Ron. Other recent roles include Rosemary in *Picnic*, Jenny in *The Prime of Miss Jean Brodie*, and Patty Simcox in *Grease*. Kristina is so happy to be performing with Michael, Angela and Allie again. She wants to thank her mom and dad, and also would like to let Bo, Gold, Riggy, and Liz know that she will miss them next year. Welcome home Michael and Michelle.

**Phil Utley** (Mr. Montgomery) Phil is another new face to perform with Ann Arbor Civic, but is no stranger to the stage. Citing past performances with two Universities and two Civic Theatres in three different states, Phil considers acting to be a great way to build communities and friendships. Some of his favorite past roles include Amyas Crale in the murder mystery *Go Back for Murder*, Leading Player in the musical *Pippin*, and Max in the comedy *Lend Me a Tenor*. Phil resides in Canton, MI and works in book manufacturing in the Ann Arbor Area.

**Rayona Young** (New Rhythm Kids) is a native of West Michigan and currently a student at Eastern Michigan University, studying Tourism Geography. She has performed with the Kalamazoo Civic Youth Theatre and Loy Norrix Musical Theatre Team, and is a member of the ACUI National Poetry Slam Team. "Thank you Father, for grace and mercy; to Eriq, Jonathan and Lena for interruptions that bring inspiration."

## The Production Staff

**Rich Alder** (Rehearsal Accompanist, Orchestra) has been involved in over 250 musical productions as a reed player, keyboardist, accompanist, conductor, director, and/or computer sequencer. Among his conducting/directing credits are *Guys On Ice* at the Purple Rose Theatre, *Jesus Christ Superstar* at the Croswell Opera House, *Robber Bridegroom* for both Adrian College and U of D Mercy, and *Drood* and *City of Angels* for A2CT. A graduate of the UM School of Music, he works as a middle school music teacher when not in the theatre.

**Jimmy Dee Arnold** (Head Grip, Ropes) is delighted to be working with Ron again, he also ran the rails in last season's *Smile*. Jimmy last appeared onstage in A2CT's 75th Anniversary Gala where he portrayed various characters as a "core cast" member. He directed this season's *The Scarlet Pimpernel* and also appeared briefly as the Comte de Foyence, a role in which he really lost his head. Other Civic Theatre roles include: Fagin in *Oliver!*, Chino in *West Side Story*, Leo in *My Favorite Year*, an Apostle in *Jesus Christ Superstar*, and Quince in *A Midsummer Night's Dream*.

**Ronald P. Baumanis** (Director, Choreographer) is pleased to present another song-and dance show for A2CT. Previous efforts include *Smile*, *The Pajama Game*, *Steel Pier*, *How to Succeed in Business*, *The Sound of Music*, *Jesus Christ Superstar*, *My Favorite Year*, *Bye Bye Birdie*, and *Jeffrey*. (How many have you seen?). He has directed regionally for youth and adult companies, as well as colleges and community theatres. He owns Musical Works (which is still in search of a local theatre large enough to house a several week run of a major musical that does not fall during Thanksgiving Week or Spring Break), and is a member of the Society of Stage Directors and Choreographers, an independent professional theatre union.

**Paul Bianchi** (Co-Producer) Paul is a relative newcomer to Ann Arbor Civic Theatre, this being his first time producing for the group. Last seen as Officer Two in *Rebel Without a Cause*. Prior Civic shows include *The Scarlet Pimpernel* and *The Importance of Being Earnest*. When not participating in theater, he enjoys listening to music, attending concerts, reading, and golf. Paul lives and works in Ann Arbor.

**Julie Butler** (Hair Designer) This is Julie Butler's second time doing hair for a stage production. She has 11 years experience as a stylist and is currently taking appointments at Tricho Salon and Spa. She specializes in highlighting, color and corrective hair color. She would like to wish the cast a great performance.



**Francyn Chomic** (Co-Producer, Spotlight Operator) This is Francyn's first time producing for Ann Arbor Civic Theatre. She directed last season's *The Girls of the Garden Club*, and appeared in *Smile* and *The Last Night of Ballyhoo*. Francyn has also appeared in or worked on productions for Wild Swan Theatre, Dexter Players, Dexter HS Drama, Pinckney Players, Livingston Players, Community Theatre of Howell, and many others. She enjoys theatre most when it is shared with her husband (and personal set designer) Don, and her talented children Tally (recently appeared in Dexter HS's *Dracula* and A2CT Youth's *Odyssey*) and Kyle. In her "real life" she works for the Dexter Chamber and is the "welcome lady" for Dexter. In her spare time (which those of you who know her chuckle at this), she enjoys camping and her two Chesapeake Bay Retrievers. Just after auditions for this show, her two chessies became the proud parents of 8 little brown bundles. She would like to thank Ron and Paul for their patience with their sometimes absent co-producer.

**Martin Contreras** (Pageant Costume Designer) is a twenty-two year member of A2CT's extended family and an advisory board member of Performance Network. He especially enjoys doing Mardi Gras and Halloween costumes, but is very proud of his design

work which includes *Guys and Dolls* and *Merrily We Roll Along* for WCC, *It's All True* for Performance Network, *Follies* for Michigan Theater, and award winning Costume Designs for A2CT's *Jesus Christ Superstar* and *Tommy*. Many thanks to my staff and especially "better-half" (and Aut BAR and COMMON LANGUAGE co-owner) Keith Orr for holding down the fort and allowing me to indulge my creative side.

**Lyn Davidge** (Prop Master) is delighted to be playing her first Properties gig, despite the daunting challenge of tracking down an airplane propeller! Lyn's theater career began last year in the role of Emily in the Civic Theatre production of *Girls of the Garden Club*. In various other lives she is a storyteller, librarian and Creative Memories® scrapbooking consultant.

**Christian DeAngelis** (Lighting Designer) Recently graduated from the University of Michigan Theatre Department. UM: *Guys and Dolls*, *After a Fashion*, *Resonant Rhythms*, *Merrily We Roll Along*; Assistant lighting designer: Suor Angelica & Gianni Schicchi, *The Cunning Little Vixen*, *Ancient Steps*, *Forward Glances*. Musket Theatre: *Damn Yankees*. Regional Theatre: *Der Fledermaus*, *A Chorus Line*, *Smile*, *Tommy*, *Pajama Game*, Awards: Best Lighting, *Tommy*, Ann Arbor Civic Theatre; Honorable Mention: ACTE, 2003.



Appreciate art for what it is...  
a window into our humanity.

**EDWARD  
SUROVELL  
REALTORS**

[surovellrealtors.com](http://surovellrealtors.com)

**800.445.5197**

Ann Arbor • Adrian • Chelsea • Irish Hills  
Jackson • Monroe • Saline • Tecumseh • Ypsilanti

Kevin Gilmartin (Set Construction) is current director of theaters in Dexter Community Schools. For 20 years prior, he was Director of the Univ. of Michigan's Major Events Office. Prior to UM he held management positions at North Shore Music Theatre in Beverly, MA; the Meadowbrook Music Festival and Theatre, Rochester, MI; and at the Wolf Trap Farm Park in Vienna, VA. Mr. Gilmartin is also a designer & stage director. Mr. Gilmartin holds AB and MFA degrees in theatre from The Catholic University of America in Washington DC.

Scott Helmke (Sound Designer) is a newcomer to Civic Theatre, but he has been working with live sound ever since high school. He's mostly been seen behind the console at The Ark here in Ann Arbor for the past couple of years, although he spends more time with his trusty soldering iron than mixing shows these days.

Megan Martin (Assistant Director) is a senior in the University of Michigan's Elementary Education Program. She has been involved in theater for the past eight years, and has loved every moment of it. She has terrible stage fright, so she's never appeared onstage, but has helped out in just about every technical/backstage aspect there is. Thanks to Ron for the opportunity to work on another great production, and congrats to the cast and crew on a fantastic show!

Glen Modell (Light Board Operator) is new to the world of theatrical productions, and he is delighted to be here. In his so-called real life he is a Library Computer Guy, but he is beginning to suspect that theatre may be his true home. He hopes to stay around for a while.

Kyle Newmeyer (Front of House) has worked in all phases of theater, from running the lights to being the star. He is currently starring in his wife's band, Maggie's Standard Time Band, as lead vocalist ([www.standardtimeband.com](http://www.standardtimeband.com)). Maggie is playing bass in the pit tonight.

Susan Pearlman (Costume Designer) has costumed with many local theater groups over the past 11 years, including Burns Park Players, University of Michigan Residential College and Huron Players. This is her second show for Ann Arbor Civic. She is thrilled to work with Ron again and help bring his vision to the stage!

Larry Rusinsky (Sound Board Operator) was sound designer for A2CT's *The Girls Of The Garden Club*, *The Scarlet Pimpernel*, and *Dinner With Friends*, and for several productions of MorrisCo Art Theatre, of which he is a member. Over the years he has appeared on stage in A2CT productions of *The Nerd*, *Noises Off*,

*The Glass Menagerie*, and *A Day In The Death Of Joe Egg*, and in MorrisCo productions of *Uncle Vanya*, *Arcadia*, *Hedda Gabler*, and *The Odd Couple*.

John Tartaglia (Musical Director) is a Metallurgical Engineering Manager for Climax Research Services. He most recently musically directed *Music Man* with Ron Baumanis for Saline Area Players, and *How To Succeed in Business Without Really Trying* at St. Dunstan's of Cranbrook. John returns to A2CT as Musical Director, after having last directed *Pippin*, *Cabaret*, *Working*, and *Chicago* in A2CT's productions in the 1980's. John is thrilled to be working again in this pit with his sons Mike and Randy, many area musician friends and directors, and his best man Lenny. John's daughter Andrea is a theater costumes major at University of Evansville, who is working on costumes for this show too. John also gives special thanks to his wife Jane for her patience in supporting him in directing this second show within only a few months.

Sam Zwetchkenbaum (Stage Manager) is very excited to have this opportunity to stage manage for such a wonderful show. After performing in A2CT's *Last Night of Ballyhoo* and *Jekyll and Hyde*, the opportunity to gain exposure to the production end has been very worthwhile.



**Enriching our  
community  
through the arts.**

 **BANK OF ANN ARBOR**

Downtown Ann Arbor • (734) 662-1600  
Traver Village Shopping Ctr. • (734) 662-3800  
Downtown Ypsilanti • (734) 485-9400  
Washtenaw Avenue • (734) 822-1500  
Stadium & Liberty • (734) 822-1900

Member  
**FDIC**

[www.bankofannarbor.com](http://www.bankofannarbor.com)

MICHIGAN *Shakespeare* FESTIVAL

10th Season

JULY 22 - AUGUST 8, 2004

[www.MichShakeFest.org](http://www.MichShakeFest.org) • (517) 788-5032

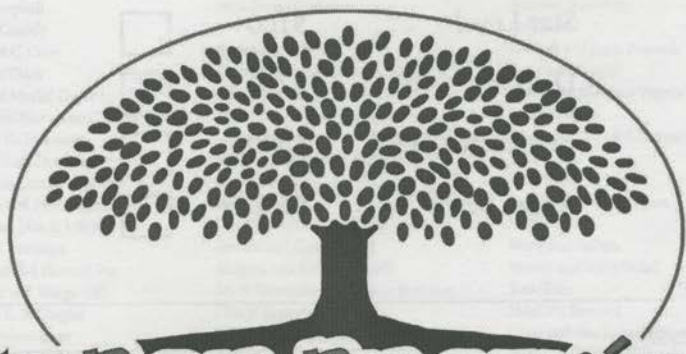

ARBOR BREWING  
C O M P A N Y®

• PUB & EATERY •



# Membership Form 2004-05

The Ann Arbor Civic Theatre (A2CT) is a nonprofit community theatre that provides the citizens of Ann Arbor and the surrounding region with opportunities to participate in all aspects of theatre: performance, production, and appreciation.

As has always been true, revenue from ticket sales alone cannot cover the entire costs of operating our community theatre. We hope that you will join us as a supporter of this vibrant and venerable institution. In addition to providing support to keep A2CT fiscally sound, membership offers you:

- ★ a discount on Season Tickets
- ★ our "Spotlight" newsletter
- ★ a listing on lobby signage for gifts of \$500+
- ★ a listing in all of our show programs
- ★ a vote for Awards Night nominees

Sponsor Level	\$50+	<input type="checkbox"/>
Star Level	\$100+	<input type="checkbox"/>
Director Level	\$250 +	<input type="checkbox"/>
Benefactor Level	\$500+	<input type="checkbox"/>
Angel Level	\$1000+	<input type="checkbox"/>

Name: \_\_\_\_\_

Address: \_\_\_\_\_

City: \_\_\_\_\_ State: \_\_\_\_\_ Zip: \_\_\_\_\_

Phone: \_\_\_\_\_

Email: \_\_\_\_\_

We accept Visa, Mastercard and Discover

# \_\_\_\_\_ exp \_\_\_\_\_



# 2004 - 2005 A2CT Season Sponsors

This performance and all of our current season's programs would not be possible without the support of the following people:

## Angels - \$1,000 +

Sue and Jeff Booth

## Benefactors - \$500 +

Betsy and Robin Barlow  
Anne and Richard Bauman  
Linda and Charles Borgsdorf  
Don and Pam Devine  
David and Mary Keren  
Fred Patterson

## Directors - \$250+

Charles A. Carver  
Steve Horne  
Catherine Thoburn

## Stars - \$100+

Mary J. Adamski  
Marian and Charles Allmand  
Helen Mann Andrews  
Harlene and Henry Appelman  
Leslie Austin and Brad Vincent  
Dr. Ronald Baumanis  
Harry and Betty Benford  
Fran, Mark and Cara Berg  
Berneis Family  
Paul M. Bianchi  
Jean Campbell  
Ann B. Cassidy  
Brandon C. Cave  
Kathryn Clark  
Dan and Muriel Converse  
Merle and Mary Ann Crawford  
Dolores DeTavernier  
Jim and Lois Dowling  
Allan and Cecelia Dreyfuss  
Barbara and Peter Eberbach  
Judge and Mrs. S. J. Elden  
Helen C. Emmons  
Margaret and Howard Fox  
Clement and Margo Gill  
Sue and C. E. Gingles  
Rodney Grambeau  
Susan and Hayden Harris  
Debbie and Norman Herbert  
Pam, Steve, Jenny and Emily Horne  
Jane and David Hughes  
David and Phyllis Husted  
Michael and Cynthia Irwin  
Thom Johnson  
Fred B. Kahle  
James and Barbara Krick  
Leopold and Christine Klausner  
Mr. and Mrs. Richard Koester  
Seymour and Dorine Kroll

Karis, Mike and Kiersti Kruzel  
Henry Martin Leiderman  
Mary Louise Lowther  
Cassie Mann and Tom Steppe  
Ann and Jim Mattson  
Patricia Morita  
Joan Muskovitz  
Kim and Larry Perlman  
Patricia J. Pooley  
David and Stephanie Pyne  
David and Jamie Renken  
Barb and Kelly Rigney  
John and Marilyn Rintamaki  
Amy and Charles Roehrig  
Alan and Rosemary Rothe  
Cliff and Ingrid Sheldon  
John and Roma Siller  
Robert and Elaine Sims  
Gene and Darlene Smith  
Burnette Staebler  
Chris Starkey and Ernie Terry  
Marilyn Tsao and Steve Gao  
Robert C. Urbanic  
Bruce T. Wallace  
Erin Webster  
David A. Wright  
Sheryl and Shekar Yengera  
Sam Zwetckhenbaum

## Sponsors - \$50+

Carolyn King and John Alexander  
Jacqueline and Robert Anderson  
Audrey W., Sophie B. and Nicolas P.  
Laurie Atwood  
William and Patricia Austin  
Gerald Avrin  
Claudia Bantel  
Drs. Marjorie and James Barnes  
Dennis and Carol Becker  
Richard and Elissa Benedek  
Mark Bernstein and Sharon Brevoort  
Cheryl Berteel  
Suzanne and Fred Beutler  
Wilber C. Bigelow  
David J. Boes  
Trina Borenstein  
Glenn and Emily Bugala  
Frances Bull  
Joyce L. Casale  
Jack Cederquist  
Alice Chambers  
Lyn Davidge  
Shirley A. Donnelly  
Elizabeth Ellis  
Helen Emmons

Dave and Michael Feiertag  
Rich Fortner  
Terrence and Anna Gambino  
Roger and Margaret Gaugler  
Doris and Leslie George  
Mr. and Mrs. Eugene Glysson  
Debra Golden  
Eileen and Laura Goldman  
Cozette Grabb  
William A. Gracie MD  
Lila and Robert Green  
Rose S. Henderson  
Janet Woods Hoobler  
Barry, Wendy, Sheri and Elizabeth Jaffe  
Lynn Jameson  
Bob and Ruth Kerschbaum  
Ed and Martha Kimball  
James and Barbara Kirk  
John and Margaret Laird  
Dale Larson  
William and Judith Lynn  
Mahoney Family  
Carla Milarch  
Carmen and Jack Miller  
Martha Montoye  
Greg Morris  
Ruth E. Munzel  
Suzanne Northway  
Gig Olsen  
Randall and Janet Peacock  
Pearlman Family  
Emily and Matthew Phenix  
Robert Pichler  
Rhoda and Edward Powsner  
John Reiser  
Dave Rowe  
Samuel and Irene Rupert  
Walter Scott  
Mary Ann Sellers  
Wendy and Mike Sielaff  
Bob Skon  
Matthew Steward  
Chris and Sue Szymanski  
Karen and Mike Szymanski  
Jeff and Betsy Warren  
Esther Warzynski  
Carol W. Weber  
Mary A. Weir  
Tracey Wentz and Chuck Blackmer  
Carrie and Matthew Wickert  
John T. Williams  
O'Bryan B. Worley  
Phyllis Wright  
Patricia Wulp  
Catherine Zudak and Robert Silbergleit

*We apologize for any errors or omissions. Please contact A2CT for corrections.*

ANN ARBOR COMMERCE BANK

Established 1890

*Proud to Support the Community We Serve!*

*Full Service Community Bank*



*at the corner of State & Eisenhower*

**DEPOSIT**  
*Services*

**BUSINESS**  **BANKING**

**Private**  **BANKING**  
PLUS

**MORTGAGE**  **PLUS**

**PV PRIMEVEST\***  
FINANCIAL SERVICES

2950 State Street South • Ann Arbor • MI 48104 • 734.887.3100 • [www.annarborcommerce.com](http://www.annarborcommerce.com)

Member  
FDIC

\*Securities and insurance products provided by PRIMEVEST. Not FDIC insured • May lose value • No financial institution guarantee.  
PrimeVest Financial Services, Inc. is an independent, registered broker/dealer. Member SIPC/NASD

 EQUAL  
HOUSING  
LENDER

# BRAVO!

from your  
good friends @

**paesano's**  
Restaurant & Wine Bar

3411 Washtenaw Ave.  
Ann Arbor • 971-0484

[www.paesanosannarbor.com](http://www.paesanosannarbor.com)

Distributors of Electronic Parts & Equipment

*Purchase*  
**RADIO SUPPLY, Inc.**

327 E. Hoover Ave  
Ann Arbor, Mich. 48104-3797

DANIEL F. MCCOLLOUGH

WB8UXO

Vice President - General Manager

Phone: 734/668-8696

Fax: 734/668-8802

# 2003 - 2004 A2CT Season Participants

Lydia Adam  
Bill Anderson  
Timo Anderson  
Helen Mann Andrews  
Kitty Angus  
Jimmy Dee Arnold  
Paddy Ash  
Tim Athan  
Jason Atwood  
Laurie Atwood  
Laurie Auge  
Leslie Austin  
Linda Lee Austin  
Barbara Babcock  
Leo Babcock  
Matthew Baker  
Robin Barlow  
Eric Bassey  
Anne Bauman  
Dick Bauman  
Ron Baumanis  
Gretchen Baumgardt  
Jason Bean  
Kathleen Beardmore  
David Beaulieu  
Alex Berneis  
Torey Berneis  
Susie Berneis  
Mark Bernstein  
Megan Berry  
Wendy Berry  
Cheryl Berteel  
Tom Beverly  
Paul Bianchi  
Kevin Binkley  
Dennis Block  
MaryMargaret Block  
Anna Boonin  
Sue Booth  
Charlie Borgsdorf  
Linda Borgsdorf  
Renee Bower  
Patty Branam  
Michael Brown  
Kim Browning  
Jennifer H. Buehrer  
Steve Bufla  
Glenn Bugala  
Joseph Burke  
Carol Buttram  
Terry Carnes  
Alan Carroll  
Joyce Casale  
Cathy Cassar  
George Cassar  
Richard Casto  
Brandon Cave  
Don Chomic  
Francyn Chomic  
Kyle Chomic  
Tally Chomic  
Adrienne Clark  
Charlie Cocagne  
Steve Coffman  
Lorna Colon  
Martin Contreras  
Sean Cowie  
Tiff Crutchfield  
Tanya Dabney  
Tawna Dabney  
Kirstin Dahmer  
Courtney Dana  
Lyn Davidge  
Christian DeAngelis  
Jimmy Dee Arnold  
Don Devine  
Amanda Diaz  
Nina Diaz  
Kimberley Dolanski  
Leslie Douglas  
Lakshmi Dunasula  
Kelsey Durkin  
Erica Dutton  
Yalonda Dye  
Corynn Eggner  
Alexis Elliott  
John Elliott  
Steve Elliott

Neal Ellsworth  
John Eman  
Kimberly Endahl  
Christina Feiertag  
Dave Feiertag  
Michael Feiertag  
Cecilia Fellin  
Michael Finkbeiner  
Cassandra Flowers  
Lorien Flynn  
Meaghan Foley  
Tom Foley  
Amelia Franceschi  
Rachel Francisco  
Caitlin Frankel  
Loretta Friend  
Wendy Fritz  
Pamela Stewart-Fulton  
Michelle Gasco  
Julia Gleich  
Marilyn Gouin  
Laura Goldman  
Alfred Gourdji  
Sharon Gourdji  
Kerry Graves  
Robert Green  
Matt Grimes  
Tim & Loretta Grimes  
Jennifer Grosver  
Carrie Hammerman  
Greg Hammerman  
Brian Harcourt  
Erin Harris  
Jackie Harris  
Dan Hearsch  
Melanie Hearsch  
Merihelen Hemingway  
Melissa Henderson  
Jenny Herzog  
Wendy Katz Hiller  
Andy Hoag  
Brian Hoffman  
Yael Hoffman  
Steve Horne  
Ruthi Hortsch  
Helga Horver  
Jenessa Hubbard  
Angela Hunter  
Liz Jaffe  
Wendy Jaffe  
Jennifer Jakary  
Greg Jarrett  
Liz Jelinek  
Andy Jentzen  
Thom Johnson  
Zac Johnson  
Fred Kahle  
Emily J. Karpiuk  
Karl Kasichke  
Brittany Kelley  
David Keren  
Amy Kimball  
Eileen Kinsey  
Nick Kittle  
Chris Klavitter  
Joseph Klei  
Jeni Knight  
Anne Kolaczowski Magee  
Joe Koob  
Eryn Korkowski  
Jami Krause  
Caleb Kruzel  
Karis Kruzel  
Mike Kruzel  
Kathleen LaFlamme  
Michael LaFlamme  
Victoria Lamport  
Andrea Landers  
Kay Lands  
Dorothy Lawrence  
Sasha Lazare  
Anita LeBlanc  
Tom Lehker  
Phil Lentz  
Lisa Lenzo  
Michele Leshan  
Heidi Liggett  
David Lindholm

Melissa Lindholm  
Linda Lock  
Amelia Lundy  
Lois Lutz  
Sue Madden  
Nathaniel Madura  
Michael Mahoney  
Cassie Mann  
Ann Marie Mann  
Linda Marion  
Joy Martin  
Patty Mazzola  
Kellen McCoy  
Carol McLeod  
David Melcher  
Andrea Melchiori  
Marcus Melendez  
Elizabeth Mihalo  
Malloria Miller  
Adrienne Miller  
Jen Miller  
Ron Miller  
Keena Mills  
Tiffany Mitcheonor  
Martha Montoye  
Anissa Morgensen-Lindsay  
Patsy Morita  
Susan Morris  
Jonni Muskovitz  
Kathyrine Myers  
Teresa Myers  
Warren Nelson  
Biljana Nastovska  
Joseph Newhouse  
Colleen Newvine  
Craig Nichols  
Nancy Nicholson  
Mike Norton  
Keith Orr  
Andy Orschell  
Linda Parolini  
Fred Patterson  
Alison Pearlman  
Susan Pearlman  
Samantha Peer  
Chris Perino  
Kim Perlman  
Phyllis Perry  
Emily Perryman  
Suzi Peterson  
Jessica Petrus  
Emily Phenix  
Matthew Phenix  
Michelle Phelps  
Chelsea Pickens  
Janet Pinto  
Sean Place  
Anthony J. Provenzola  
January Provenzola  
Sam Provenzola  
David Putman  
Lisa Putman  
Mary Quigley  
Kaarina Quinnell  
Aaron Rabb  
Linda Rayma  
Judy Ray  
Emily Raymond  
John Reiser  
Alex Rigney  
Barb Rigney  
Armand Rios  
Becky Roberts  
Ava Rodgers  
Matt Rogers  
Anne Roman  
Marci Rosenberg  
Eva Rosenwald  
Hal Rothbart  
David Rowe  
Judy Dow Rumelhart  
Liz Rushton  
Larry Rusinsky  
Bridgit Rutz  
Zachary Ryan  
Kim Ryder  
John Saba

Mijoe Sahiouni  
Ingrid Sheldon  
Heather Schneeman  
Kirk Schneeman  
Michelle Shulman  
Bob Seeman  
Tammy Shapiro  
Mike Sielaff  
Wendy Sielaff  
Devon Sitzig  
Bob Skon  
Chris Smallwood  
Dann Smallwood  
Libby Smallwood  
Barbara Smeltkop  
Denise Smith  
Don Smith  
Karen Smith  
Kendra Smith  
Eva Solomon  
Marissa Solomon  
Kevin Stacy II  
Burnette Staebler  
Petrina Stamatopoulos  
Chris Starkey  
Allie Stein  
Eliza Steine  
Lori Stein  
Steve Stein  
Gayle Steiner  
Kristin Stelter  
Elise Stempky  
Matt Stempky  
Sussanah Stempky  
Anika Steppe  
Emma Steppe  
Tom Steppe  
Claire Stevens  
James Stevick  
Matthew Steward  
David Stuart  
Rebecca Sutton  
Ben Sweetser  
Michelle Sweetser  
Anna Taylor  
Terry Ten Eyck  
Bill Teppo  
Ernie Terry  
Colleen Theisen  
Debra Thomas  
Kristina Thompson  
Emily Tweedy  
Karen Underwood  
Tom Underwood  
Pamela Vachon  
Dick Vail  
Andrea van Heerde  
Craig Van Kempen  
Linden Vennard  
Brad Vincent  
Sean Walls  
Jeremy Wardle  
Linda Wark  
Curt Waugh  
Kathy Waugh  
Lisa Weathers  
Amy Bogetto-Weinraub  
Jonathan Weinraub  
Mike Weiskopf  
Barb Wells  
Gordon White  
Jen White  
Valerie Wilkinson  
Jeffrey Willets  
Stephanie Wolyniak  
Kiana Woods  
O'Bryan B. Worley  
Phyllis Wright  
Wendy Wright  
Andrew Wu  
Sheryl Yengera  
Ryan Yoakam  
Leo Zainea  
Michael Zhender  
Catherine Zudak  
Sam Zwetchenbaum



MICHIGAN *Shakespeare* FESTIVAL



10th Season

JULY 22 - AUGUST 8, 2004

[www.MichShakeFest.org](http://www.MichShakeFest.org) • (517) 788-5032



Thank you

Fingerle Lumber

for your assistance in the  
renovation of our beautiful  
new rehearsal studio.



Thank you to our  
season sponsors

*Online Technologies  
Corporation*

*Pfizer*

*Yellow Book*



## Fantasy Attic

WHERE IMAGINATION REIGNS

Mon.-Wed. 10 am - 6 pm

Thurs., Fri. 10 am - 8 pm

Sat. 10 am - 5 pm

\*Extended hours in Oct.



3010 Packard

Ann Arbor, MI 48108

734-973-8000

literature  
theatre  
music  
art



Ann Arbor's premier arts publication  
since 1999

Subscribe TODAY!

734.665.4259

[www.a2lifestyle.com](http://www.a2lifestyle.com)



**Ann Arbor's  
Premier Thespian Bar**

OPEN SEVEN DAYS

4:00 pm - 2:00 am

SUNDAY BRUNCH

10:00 am - 3:00 pm

315 Braun Ct. • Ann Arbor, MI

734-994-3677

[www.autbar.com](http://www.autbar.com) • [autbar@aol.com](mailto:autbar@aol.com)

**ARBOR SPRINGS**  
WATER COMPANY

*Quality Bottled Water Since 1926*



Natural Spring Water

Distilled Water

Hot & Cold Coolers  
for home • office • factory

1440 Plymouth Rd. • Ann Arbor  
(enter from Jones Drive)

CALL FOR DELIVERY

734-668-8270



**GODSPELL**



**BAT BOY**

*The Musical*

**Stagecrafters**

BALDWIN THEATRE • ROYAL OAK, MICHIGAN

**2003 - 2004**

*Season of Hope*



**South Pacific**

*A View from the Bridge*



YOUTH THEATRE

**The Adventures of Tom Sawyer**

July 17 - 20, 2003,  
Tickets \$5 & \$7

MAIN STAGE

**Godspell**

Sept. 12 - Oct. 5, 2003  
Tickets \$16 & \$18

2ND STAGE

**Bat Boy: The Musical**

Oct. 17 - Nov. 1, 2003  
Tickets \$12

MAIN STAGE

**To Kill A Mockingbird**

Nov. 7 - 23, 2003, Tickets \$14 & \$16

YOUTH THEATRE

**King Midas and  
the Touch of Gold**

Dec. 11 - 14, 2003, Tickets \$5 & \$7

Recognized as

**"Best Community  
Theatre"**

by HOUR Detroit Magazine,  
Real Detroit Weekly and  
Between the Lines Newspaper

**TO KILL A  
MOCKINGBIRD**



**EVITA**

**The Guys**



**CHEAPER by the DOZEN**

MAIN STAGE

**Evita**

Jan. 16 -  
Feb. 8, 2004  
Tickets \$16 & \$18

2ND STAGE

**The Guys**

Feb. 20 - 29, 2004  
Tickets \$10

MAIN STAGE

**Cheaper by the Dozen**

March 19 - Apr. 4, 2004  
Tickets \$14 & \$16

2ND STAGE

**A View from the Bridge**

Apr. 16 - 25, 2004, Tickets \$10

MAIN STAGE

*Rodgers & Hammerstein's*

**South Pacific**

May 14 - June 6, 2004  
Tickets \$16 & \$18

All shows\* begin at  
8 pm, Sundays at  
2 pm

**Theme Party Nights!**

Evita Salsa Style, Jan. 15, '04 • 7 pm

South Pacific Beach Party,

May 13, '04 • 7 pm

**Catch them all!**

415 S. Lafayette • Downtown Royal Oak in the Beautiful Baldwin Theatre

Call for Tickets - 248.541.6430 • [www.stagecrafters.org](http://www.stagecrafters.org)

\*Excludes Youth Theatre Performances. Please check our web site for details.

Announcing Ann Arbor Civic Theatre's  
**2004-05 Season**

---

## THE A2CT **World Tour**

A season that takes you around the world and across the centuries!

### **On the Town**

Directed by Emily Perryman

*"New York, New York! It's a helluva town!" Bernstein's musical comes to the Civic stage for the first time.*

September 16-19, 2004

at the Lydia Mendelssohn Theatre

### **Inherit the Wind**

Directed by Jon Elliott

*Pay a visit to Hillsboro, Tennessee for the trial of the century.*

November 11-14, 2004

at Towsley Auditorium

### **Joseph and the Amazing Technicolor Dreamcoat**

Directed by Wendy Sielaff

*Civic takes you to ancient Egypt with the exciting music of Andrew Lloyd Webber.*

January 6-9, 2005

at the Lydia Mendelssohn Theatre

### **Our Town**

Directed by Glenn Bugala

*Grover's Corners, NH, 1901-13. Life happens in the simplest of places.*

March 10-13, 2005

at Towsley Auditorium

### **Lysistrata**

Directed by Catherine Zudak

*Visit ancient Athens for a hilarious "battle" of the sexes!*

April 14-17, 2005

at Towsley Auditorium

### **Cabaret**

Directed by Chris O'Brien

*The Berlin of the 1930's serves as a backdrop for this provocative Kander & Ebb musical.*

June 9-12, 2005

at Lydia Mendelssohn Theatre

Further information at  
[www.a2ct.org](http://www.a2ct.org) or 734/971-2228