The Ann Arbor Courier

VOLUME XXXII.—NO. 42. ANN ARBOR, MICHIGAN, WEDNESDAY, NOV. 1, 1893. WHOLE NUMBER, 1688.

The Store

ANOTHER

Great Bankrupt Purchase

Another week of the kind of merchandising that has crowded our store for the past two weeks.

CLOAKS

The entire stock of Brockman & Kaliske's (assigned), bought at 33⅓ and 50c off on the dollar. Another week of

Bargain Giving Throughout The Store

$ 7.50 & $8.00 Garments for $ 3.50
$10.00..... " " 6.95
$12.50, $13.50 & $15.00 garm'ts 9.85
All new stylish garments made for high class trade.
$25.00 garments being sold for $15.00.
$30.00 garments for $20.00.
$35.00 & $40.00 garments, Imported Models, marked $25.00.

FORECAST YOUR WINTER'S WANTS!

Buy while the bargains last--Dress Goods, Blankets, Draperies, Underwear, Carpets—Bought at the Great Walker Sale are going fast. Buy at once.

Mack & Schmid

We Have Just Received

AN INVOICE OF THOSE BEAUTIFUL

TABLE KETTLES and STANDS!

Chafing Dishes, Brass Crumb-Trays, and Scrapers.

Call and See Them.

WM. ARNOLD, Jeweler.

$200,000 MORE.

The Supervisors Annual Pie at Ann Arbor's Expense.

The chronic appetite known as the board of supervisors, went through its annual act of adding to the equalized valuation of Ann Arbor city again last Thursday. The committee on equalization,—four members, at least—had been working incessantly for three, long, busy weeks in figuring out how they could take from their own valuation, and add to that of the city. It was not a question with them, whether it was right or not, (no city supervisor was conferred with or asked what he thought, or in any way consulted about the matter) but it was a question of how much they should take, because they had the power and proposed to do it anyhow.

Of course we realize that it is not customary when a man is going to rob you to tell you about it, and confer with you as to how much he shall rob you of.

Last year they practically added $888,000 to Ann Arbor's assessed valuation—that was a fine record for them to go to their constituents on! This year they were more modest and only added $200,000 to Ann Arbor and $50,000 to Ypsilanti.

The following figures show how they divided the plunder this time:

Ann Arbor town	$10,000
Bridgewater	15,000
Dexter	10,000
Freedom	10,000
Lodi	20,000
Lyndon	10,000
Manchester	25,000
Northfield	10,000
Pittsfield	20,000
Salem	15,000
Saline	15,000
Scio	15,000
Sharon	20,000
Superior	15,000
Webster	20,000
Ypsilanti town	20,000

The towns of Augusta, Lima, Sylvan and York, for reasons best known to themselves, probably, were left without any of the pie.

* * * *

The four members of the committee concocting this gigantic scheme each unloaded $20,000—nothing selfish about that! But the queerest freak in the whole business was the reduction of Manchester $25,000! What earthly reason there was for it no one seems to know except that the committee had that much to scuttle in some way, and Watkins, the supervisor, is one of the jolly good fellows of the Board. And he labored with them incessantly to that end. The town did not deserve it. It is one of the best in the whole county. It is wide awake and thriving. There is no dead wood in Manchester, and there is not a township in the county so so rich in good farms, live business houses in a thriving village, bright, active and well-to do men and women, as in Manchester. It is the last one in the bright galaxy of Washtenaw county townships that one would think belonged in the charitable column. But there it went, while townships like Lyndon, and Freedom and Northfield had to be content with a paltry $10,000. "Justice" looked through queer eyes, that time.

* * * *

When one considers that this amount of $250,000, by being taken from the tax rolls of these towns and added to the burdens of the city taxpayers ,makes in reality $500,000 the richness of this supervisor's gold mine can be readily appreciated.

At the rate the transfer of tax burdens has been going on for the past years from the county towns to the city, it is only a question of time when the city will not only have to pay all the taxes, but actually pay a per capita premium to the residents of these townships.

It has been suggested that this last statement is overdrawn; perhaps it is; time alone can tell; but that's the way it looks now.

The complaint is constantly made by county supervisors that Ann Arbor is not assessed high enough, but yet no one ever brought forward a figure to prove such an assertion.

* * * *

In looking over a Kalamazoo paper the other day we came across the work of the supervisors there, and we find Kalamazoo city valued at only $6,719,190!

Kalamazoo is a place of 25,000 inhabitants. It is worth double Ann Arbor city to-day in wealth and manufactures, and yet its supervisors place it at only $1,000,000 more than our supervisors do Ann Arbor, our figures being $5,175,000.

In Washtenaw county there are 20 townships; in Kalamazoo 16; and yet Ann Arbor pays more than one-fifth of the whole tax of the county, while Kalamazoo though double the size of Ann Arbor, and having four less townships to help her out, pays less than one-fourth the tax of the entire county. This goes to show the injustice with which the county supervisors treat Ann Arbor. And yet you might as well try to give the man in the moon a Delsarte movement as to try to argue with one of these supervisors on this point. They are as deaf as a stone monument and as silent as the sphinx.

Their answer is: "We have got the votes; this is our pie; we propose to slice it up as we choose and eat a piece every year. In the language of the mortal Flannigan, of Texas, 'That's what we are here for.'"

Here is the way the equalization committee worked this year, (and it is a specimen of every year). Toward the last end of the session they got together and discussed this one point only: "How much shall we give the city of Ann Arbor this year?"

There was no comparing of rolls—except the log rolling done by the supervisor from Manchester—no questions asked of the supervisors from the city of Ann Arbor, as to their opinion as to what was right; in fact the question of right never once entered the minds of the committee, it was a question of might.

After the amount was agreed upon as $200,000 then they set about dividing the swag. This was a somewhat difficult task as they all wanted it, and the Manchester man especially, and he succeeded so well in showing that he had more personal on his books than all the other supervisors put together, prevailed upon the committee at last to give him the biggest slice. After each of the committee had agreed to keep for their own use $20,000 then they set about giving to their personal friends on the board. And that's the way it was done. And that is probably the way it will continue to be done until the injustice gets so rank, as it has in some counties, that the legislature will interfere, and fix it so that the imposition can be continued no longer.

That our readers may know just how much the city has been raised since this "salting" business commenced, we give below a table, showing equalized valuation as it was in 1883, and as it is now, with the increase and decrease for each district. It will be interesting to peruse!

	Equaliz'd 1883.	Equaliz'd 1893.	Decrease
Ann Arbor city	$ 4,577,000	$ 5,175,000	$
Ann Arbor town	1,285,000	930,000	355,000
Augusta	693,000	562,000	131,000
Bridgewater	1,020,000	765,000	255,000
Dexter	705,000	540,000	215,000
Freedom	950,000	730,000	220,000
Lima	1,067,000	823,000	244,000
Lodi	1,200,000	920,000	280,000
Lyndon	570,000	434,000	136,000
Manchester	1,740,000	1,115,000	625,000
Northfield	925,000	730,000	195,000
Pittsfield	1,465,000	1,113,000	352,000
Salem	1,150,000	913,000	237,000
Saline	1,517,000	1,130,000	387,000
Scio	1,800,000	1,115,000	685,000
Sharon	1,030,000	750,000	280,000
Superior	1,220,000	955,000	265,000
Sylvan	1,230,000	905,000	325,000
Webster	1,125,000	855,000	270,000
York	1,156,000	972,000	184,000
Ypsilanti town	1,295,000	950,000	345,000
Ypsilanti city, 1st dist	1,890,000	1,883,000	
Ypsilanti city, 2d dist	683,000	535,000	148,000
	$30,000,000	$25,000,000	$ 5,713,000

The increase has been $598,000 for Ann Arbor city, and $5,000 for the first district of Ypsilanti. The decrease for the townships and the 2d district of Ypsilanti city, as will be noticed, has been $5,713,000!

It is a wonderful record, isn't it?

When the basis of equalization was changed from thirty millions to twenty-five million dollars, the towns took it all themselves and gave this city none, though Ypsilanti city did receive a share of the same.

We hope that our friends, the supervisors of the various townships, will cut out this table, paste it in their hats, and bring it to the next meeting of the Board. It may be a help to them when the question is asked them, as it always is in the equalization committee, "well, how much shall we raise Ann Arbor this year?"

They may take occasion to look over the figures of the past, and it is possible that their consciences may get a chance to work on them a little.

Mr. Duncan, of Northfield, who voted with the city supervisors against the committee's report this year, did so in the interest of his own township. By adopting that report Webster was reduced $20,000, Salem $15,000, and his own township only $10,000, thus giving them the advantage of his town in the fractional school districts, and practically raising the taxes in Northfield, while lowering his rich neighbors.

He was simply making an attempt to get a just division of the plunder.

* * * *

It must be remembered that all this time the assessed valuation of these towns has been going down. Every year the supervisors have been shrinking the value of the property they placed upon their assessment rolls.

That our readers may have some idea of the extent of this shrinkage, we give below a table showing the assessed valuation in 1883, and the same in 1893, together with the amount each township has decreased its property:

	Assessed Valua'n 1883.	Assessed Valua'n 1893.	Decrease
Ann Arbor city	$ 4,784,980	$ 5,582,860	$
Ann Arbor town	1,316,630	1,128,035	188,595
Augusta	679,333	657,500	21,833
Bridgewater	950,005	949,540	465
Dexter	859,525	678,405	181,120
Freedom	915,265	911,790	3,475
Lima	1,118,110	875,140	243,970
Lodi	1,196,210	1,049,640	146,570
Lyndon	531,950	502,750	29,200
Manchester	1,560,980	1,298,565	262,415
Northfield	944,070	855,480	88,590
Pittsfield	1,388,210	1,239,545	148,665
Salem	1,067,445	965,740	101,705
Saline	1,441,700	1,250,010	191,690
Scio	1,677,150	1,298,125	378,025
Sharon	1,202,880	982,490	220,390
Superior	1,221,140	1,134,590	86,550
Sylvan	1,292,875	1,094,805	198,070
Webster	1,216,020	945,190	270,830
York	1,297,710	1,227,050	70,660
Ypsilanti town	1,279,020	1,185,050	93,970
Ypsilanti city, 1st dist	1,707,100	2,163,900	
Ypsilanti city, 2d dist	670,700	633,100	37,600
	$33,473,105	$28,594,300	$ 3,026,385

In the meantime the property on the rolls in the city of Ann Arbor has increased $797,870, and in Ypsilanti $419,200.

In other words, the assessed valuation of the towns has been decreased $3,026,385, while the assessed valuation in the cities has been increased $1,254,670.

A difference of over $4,200,000 in ten years!

You would hardly believe it, but such is the fact, nevertheless, as these figures are taken from the proceedings of the Board of Supervisors, as found on their journal in the county clerk's office.

Under One Man's Control.

The sales of Armour & Co., Chicago and Kansas City, for the fiscal year ending April 1, 1893, were $210,000,000, that is over $300,000 for every working day in the year. The firm killed 1,750,000 hogs, 1,080,000 cattle, 625,000 sheep. It employs 11,000 persons and pays them $5,000,000 wages. It has an equipment of 4,000 cars, 700 horses. And the brains and push of this gigantic enterprise lie with one man—American Grocer.

The World's Columbian Fair, just closed, has been a success beyond the highest expectations. It was greater than the last Paris and Centennial expositions put together. It has been a mighty educator,—an upbuilder in all lines of human work and thought. All its bonds were paid off, and the treasurer has over two millions of dollars for the stockholders, nearly enough for a 50 per cent dividend. Chicago may well feel proud of such a brilliant success, while the whole world may feel proud of Chicago.

Rates of one fare for the round trip are made by the T., A. A.. & N. M. R'y for the Michigan State Sunday School Association's Annual Meeting at Hillsdale, Mich., November 13th to 15th.

SPECIALS,

At the Busy Store of **SCHAIRER & MILLEN.**

50 Pieces Fine Dress Goods, consisting of some of the newest weaves in Granite Cloths, Fancy Jacquards, Crepons, Serges, and All-Wool Fancy Plaids. These goods have sold as high as 50c and 75c a yard. You get your pick of the entire collection at

39 CENTS A YARD.

IN OUR CLOAK DEPARTMENT.

A Great SALE OF Manufacturers' SAMPLE **JACKETS,**

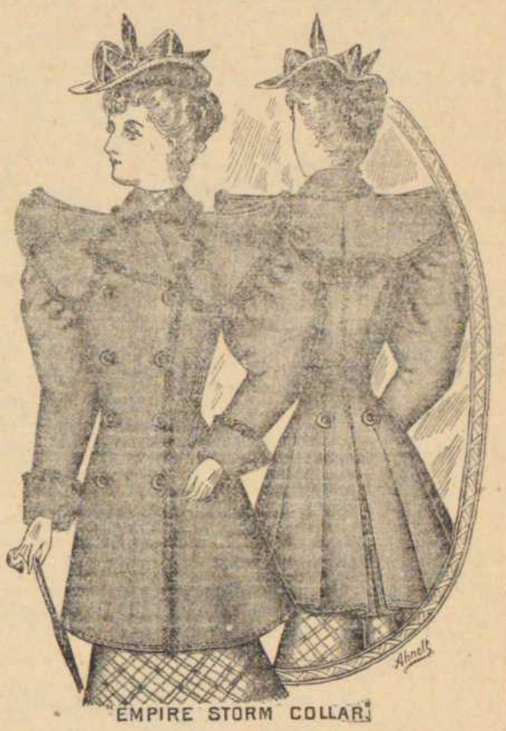

EMPIRE STORM COLLAR.

No duplicates, made from the best materials, with the new skirt effect. Fur and braid trimmed. Black, Blue and Brown. All have the stylish Worth Collar. The Prices we make, **$10, $12.50** and **$15,** will soon close them out.

75 Ladies' Jackets, in Beaver and Cheviot Cloths, 34 inches long, full back, new storm collar, large sleeves; identically the same garment as sold by us all the season at $8. Our price now. **$5.00.**

48 Children's Long Coats, in a variety of cloths, worth $8.50 to $10. Our price now, **$5.00.**

Special Offering in Fur Capes just received.

Handkerchiefs.—50 Doz. Ladies' Plain White and Fancy Border, for..... 5c
50 Doz. Ladies' H. S. and Embroidered Hankerchiefs, worth 10c, for..... 5c
50 Doz. Ladies' H. S. and Initial Handkerchiefs, worth 10c, for..... 5c
25 Doz. Ladies' Ribbed Vests and Pants, Gray and Cream, for **25 cents** a garment.

SCHAIRER & MILLEN,

LEADERS OF LOW PRICES.

Don't Want the Earth.

Some people would have it that ladies want the earth, but this impression is erroneous. It is a fact, however, that they want

A PRETTY HAT,

or Bonnet. They want it very much, and generally get it. We invite the ladies to see if styles and prices in Hats and Bonnets is not correct at

No. 10 E. Washington Street.

A very fine line of babies' and

Children's Headwear!

Just received.

Mrs. J. M. Morton.

Goodyear's Drug Store.

No. 5 S. Main Street,

ANN ARBOR, MICHIGAN.

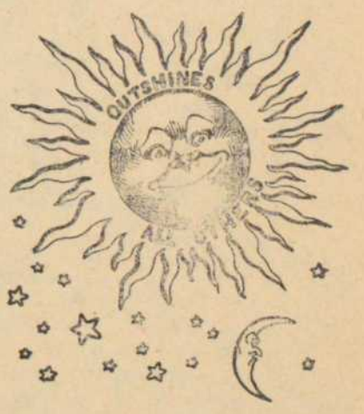

Our Goods and Prices outshine all others and would-be competitors pale into insignificance.

We have the satisfaction of knowing that we have the largest stock and are never undersold. We work hard to get you for a customer, and just as hard to keep you.

TIMES ARE HARD AND WE WILL GIVE YOU THE MOST FOR YOUR MONEY.

GOODYEAR'S DRUG STORE.

The Ann Arbor Courier.

WEDNESDAY, NOV. 1, 1893.

The Ann Arbor Courier

Published Every Wednesday.

Has a Large Circulation among Merchants, Mechanics, Manufacturers, Farmers, and Families Generally.

A Very Desirable Medium for Advertisers

JUNIUS E. BEAL

EDITOR AND PROPRIETOR.

TERMS:

$1.00 per Year in Advance. To Subscribers out of the County, 15 cents extra, to pay postage.

Entered at the Ann Arbor Postoffice as Second-Class Mail Matter.

ONLY ALL METAL CUTS INSERTED.

JOB PRINTING

We have the most complete job office in the State or in the Northwest, which enables us to print Books, Pamphlets, Posters, Programmes, Bill-Heads, Note-Heads, Cards, Etc., in superior style, upon the shortest notice.

BOOK-BINDING.

Connected with THE COURIER office is an extensive Book-Bindery, employing competent and experienced hands. All kinds of Records, Ledgers, Journals, Magazines, Ladies' Books, Rurals and Harper's Weeklies, Etc., bound on the shortest notice and in the most substantial manner, at reasonable prices. Music especially bound more tastefully than at any other bindery in Michigan

No railroads being built this year. Never can build railroads during democratic administrations.—Harbor Springs Republican.

The record of railroad accidents to passenger trains so far this year is 24 in number, with 203 people killed, and 548 wounded. The greatest ever known in any one year.

What a mess of it the Courier would make if it made the law! It wants the code to permit a verdict of "Guilty, but not proven." Where then would be the prisoner's hope? The law is better now, in holding him innocent until proven guilty.—Ypsilanti Sentinel.

The Courier did not ask for anything of the kind. Simply suggested such a change in the code would be a great help to jurymen, ofttimes.

The Altruist Society in this county is a settled fact. The Gibson farm in Whigville has been purchased and the rosiest dream of Bellamy will be out-dreampt and outdone too if the community has good luck. If you want to live in peace with your fellow man, go over and join. One hundred dollars is the amount required on the go in.—Fenton Independent.

Remember that a dollar spent in the community may come back to you in its active rounds of duty between the merchant, the farmer and the home manufacturer. But when sent off to purchase foreign supplies, it is withdrawn beyond your reach and is missed in the activities of trade and lessens the demand for your productions on the farm and in the factory. The free trade invites you to *send your money away*, protection enables you to keep it in circulation at home.

Congressman Weadock, of Bay City, proposes to make membership in the secret society known as the A. P. A., a sufficient ground on which to disfranchise a man. That is, he has introduced a resolution in congress to deprive Congressman Linton, of Saginaw, of his seat, because he was said to have been elected by votes of that order. If he is successful the next thing will be to deprive men of their right to vote because they are Masons, or Odd Fellows or Knights of Pythias. Congress will hardly dare set that precedent.

The New York papers seem to have just found out that there has been a great World's Fair in progress in Chicago this summer. After the affair is over, and they can in no way benefit it, they commence to praise and give illustrations. In the meantime the great western and central portions of this Union have arisen and made a success of the fair without the aid of the mighty New York. In acting like a little spoiled child, mad because the chunk of sugar did not fall in its hands, New York has not been able to play, at all this summer. The loss is New York's alone, that is one satisfaction. By not attending the show they have lost something that they never can regain. The show was the greatest on earth, and to Chicago and the great west alone is due the glory.

Hood's Pills do not purge, pain or gripe, but act promptly, easily and effeciently. 25c.

HOW DO OUR FARMERS LIKE IT?

If you desire to know something of the effects of the present democratic policy of the nation upon the people, it is well to listen to what our neighbors have to say occasionally.

Here is an extract from the Ridgetown (Canada) Plaindealer, of Oct. 5, 1893, that we should be pleased to have our democratic readers peruse and ponder over:

"A Washington dispatch says: It will be of interest in Canada to know that the ways and means committee has probably decided to put the following articles on the free list: Wool, binding twine, cotton bagging and ties, lead, tin, iron ore, coal, timber, hewed and sawed and unmanufactured, salt, hemp, needles, copper ore, vegetables, meats, game and poultry, eggs, beans and seeds. It cannot be stateed that this is official, for the committee is working in secret and all official information is witheld. The chairman of the committee, Mr. Wilson, of West Virginia is in an embarrassing position as to coal, for his state is a coal producer, and is opposed to the abolition or reduction of the duty of 75 cents a ton on bituminous coal.

"Canada will share freely with other nations the reciprocal effect of the advantage to be secured by the American consumers.

"Last year wool produced in Canada, to the value of more than $200,000, was exported to the United States in spite of the duty of 11 cents and 12 cents a pound. National prejudice will no longer make the American refrain from wearing cheap woolen goods, even if the sheep which bore the wool nibbled grass springing from Canadian soil.

"Meats, game, poultry and seeds may be called staple Canadian products. Beans are an important product in western Ontario and other parts of the dominion, and mutual advantages will follow the tariff removal.

"The egg market of the American cities will be specially valuable to the Canadian farmers. The placing of this important product on the free list will relieve the consumers of the fancy prices they are occasionally obliged to pay, and will at the same time afford an outlet for the Canadian products at prices as high or higher than can be obtained at home."

And so Wilson is having a little trouble is he? There are some men in his district who want protection for themselves? They vote for free trade, and then when it comes to business, sneak in before the committee and ask protection for their own interests, but free trade for their brethren in other localities! That's the idea of free trade justice most free traders possess. Protect us, but do not protect our neighbors.

But what do our farmers think of the above? How will they relish coming in competition with Canadian wool, for instance, without any tariff, especially when $200,000 worth has been sent in here despite the existing tariff? How will they like to have this market thrown open to all the products of Canadian farmers without let or hindrance? Will it be desirable?

THE ASSASSAIN AGAIN.

The assassination of Hon. Carter Harrison, mayor of Chicago, by a crank, at his home in that city Saturday, was a most deplorable event. He was shot down in his own home, as a dog would be in the street. The fellow who did the deed is named Eugene P. Prendergast, an ex-policeman, and who did the shooting as he said because Mr. Harrison had agreed to appoint him corporation counsel, and failed to do so. The fellow delivered himself up voluntarily, and gave that as his reason for doing the awful deed.

The entire nation, regardless of party, will mourn Chicago's loss. Mr. Harrison, much to the surprise of the country, made a splendid mayor for the World's Fair City. He was elected largely by a questionable class of people, but he did not favor them in the least, on the contrary, every known pickpocket and crook who found his way to the World's Fair was immediately arrested and convinced that he better leave the city on the first train. The mayor was a man of fine presence, and had honored his city by representing it as its head during the visit of noted people at the fair this summer. He was a man 68 years of age, a cousin of ex-President Harrison, a widower, and was to have been married on the 7th of November, to Miss Howard, of New Orleans, a very wealthy lady, about 30 years old. He leaves two sons.

Gov. Altgeld and his bloody anarchists can now have another season of rejoicing.

Catarrh Cannot be Cured

with Local Applications, as they cannot reach the seat of the disease. Catarrh is a blood or constitutional disease, and in order to cure it you must take internal remedies. Hall's Catarrh Cure is taken internally, and acts directly on the blood and mucous surfaces. Hall's Catarrh Cure is not a quack medicine. It was prescribed by one of the best physicians in this country for years, and is a regular prescription. It is composed of the best tonics known, combined with the best blood purifiers, acting directly on the mucous surfaces. The perfect combination of the two ingredients is what produces such wonderful results in curing Catarrh. Send for testimonials, free.

F. J. CHENEY & CO., Props.,
Toledo, Ohio.

Sold by all druggists, price 75c.

OUT OF WORK.

A census has been taken by the *American Economist*, of the employees in various factories when Cleveland was elected in November, 1892, and in September 1893. A comparison shows out of 143,041 employed in November, only 56,384 had work ten months later; while the 1892 weekly wages were $1,509,891 and the 1893 weekly wages were $459,089. This showed a decrease in labor of 61 per cent., and a decrease in wages of 69 1-2 per cent.

Michigan has not even fared so well, for where she had 10,847 employees at work in 1892 only 2,352 were employed September '93. The weekly wages had dropped from $92,467 to $20,437. The cause for this is given in detail and is almost uniformly because of the fear of the effect of a change in tariff.

The Economist has these reports tabulated by various factories and in summing up says:

"The effect of a reduction in the tariff on business, as given by our correspondents, who are men occupied in all branches of life, who have been trained to business and have had such experience as entitles their opinions to be worthy of very considerable weight, is conducive to the belief that there is a very gloomy future in prospect for the United States. There are few cases where the tariff does not directly affect the industries enumerated, but in those cases it is clearly stated that business will be affected by the surrounding conditions; that where any change in the tariff affects other industries and the wage-earning power of the people, it must, indirectly, affect all industries. People who are earning less money have less money to spend. The comforts and luxuries to which wage earners have become accustomed under their prosperity must be done without, thus curtailing the production and supply of such things, thus affording less work for those who are engaged in their output, thus making more abundant and cheaper the general supply of labor, and thus it comes around that labor has less money with which to buy; that fewer goods will be sold; that goods must be sold at cheaper price, and that outputs must be curtailed.

"It is plainly stated by manufacturers that where a reduction in the tariff would enable the importation of foreign goods the wages now paid to those engaged in similar industries must be reduced to the level of those who work in the same industries abroad, or else the American factories must be closed. It is a plain case of working for less money, in proportion to the reduction made in the new tariff, or else having no work at all.

"Again, the point is made that our output of American goods must be decreased by the quantity of foreign goods of a similar nature that shall be imported in the future over and above the present importations. The consumers will not buy one each of an American shirt and an English shirt when they need only one shirt. They will not buy two hats when they need but one hat, or two pairs of shoes when they need but one pair of shoes. The quality of the goods being equal, they will buy the cheapest, and the cheapest can be supplied by the country that is paying the lowest rate of wages, and if the American manufacturer cannot place his goods upon the market on an equality with the foreign manufacturer, and does not receive ample protection through our customs tariff to enable him to do this, then he must close his works and his laborers must be idle."

In the year 1723, a law was enacted in Maryland that for the third offense of blasphemy or of denial of the doctrine of the Trinity or utterance of any profane word concerning the Trinity, the offender upon conviction or confession should be put to death without benefit of clergy. For the second offense he was to be branded (by burning) in the forehead, with the letter "B," and fined forty pounds, or if the fine could not be collected he was to be imprisoned twelve months. For working on Sunday or allowing children, servants or slaves to do so, or for hunting, fishing or anything of the kind, the offender was to be fined 200 pounds of tobacco. That is the sort of "religious liberty" that prevailed in that colony one hundred and seventy years ago. But to-day even, men are tried and imprisoned according to law, in the state of Maryland, for exercising their moral right of obeying the dictates of their own consciences in regard to the day that they shall observe as a day of rest. There isn't such a great difference after all, is there, between 1723 and 1893?—Midland Republican.

The supervisors of Hillsdale county raised the township in which Jonesville is situated $49,353; and two wards in Hillsdale city $44,500, and one other town $12,000, and divided the plunder among themselves. The Hillsdale supervisors have been a long time catching on, but they seem to have made a start.

HIS AFFIDAVIT.

It Will Make People Believe His Wonderful Story.

Subscribed to by one of NeW York's Most Prominent Justices.

Here is the Whole Matter Exactly as It Happened.

STATE OF NEW YORK, } ss.
County of Washtenaw. }

Lucien Rodd of Whitehall, N. Y., being by me duly sworn, deposed and says that some years ago he suffered very greatly with insomnia, nervous prostration, and his body was so covered with sores that he was hardly able to comb or even brush his hair, so great was the pain it occasioned.

That he consulted the local physicians without successful result; that he took quantities of medicine with no benefit whatever; that physicians told him his disease was incurable and he had come to the same conclusion himself and had made up his mind to go to a hospital and await death.

That just about this time he learned about Dr. Greene's Nervura blood and nerve remedy, which he began to use. That this remedy entirely relieved and cured him, healed and dried up his sores, enabled him to sleep soundly and comfortably, and restored him to his ordinary vigor and vitality, in short, made a sound and well man of him so that he was fully able to work at his occupation, and has done so since that time.

That he attributes his recovery to Dr. Greene's Nervura blood and nerve remedy, as it restored him when everybody and everything else had failed and he had been given over to go to the hospital and die.

MR. LUCIEN ROOD.

Mr. Rood makes this statement voluntarily and cheerfully out of sincere gratification for what the remedy has wrought for him.

LUCIEN ROOD.

Subscribed and sworn to before me this 15th day of January, A. D., 1893, and I certify the affiant to be a credible and reliable person, whose statements may be accepted with confidence and implicitly relied upon, having known him personally for the last twenty-five years, and that I have no interest, direct or indirect, immediate or remote in this matter.

HON. WILLIAM H. TEFFT.

{SEAL} Notary Public in and for said County and State, residing at Whitehall, where this deposition was taken and executed.

Dr. Greene's Nervura blood and nerve remedy is purely vegetable and is sold by druggists for $1.00. As is proven by the wonderful cure of Mr. Rood, it is the very best medicine possible to take for the blood, nerves, liver, kidneys, etc. It is the discovery and prescription of Dr. Greene of 35 W. 14th st., Ne wYork, the most successful specialist in curing nervous and chronic diseases. The doctor can be consulted free, personally or by letter.

Overdid It.

An eccentric clergyman in Cornwall has been much annoyed by the way the regular members of the congregation had got of looking around to take stock of late comers. After enduring it for some time he said on entering the read-desk one day: "Brethren, I regret to see you attention is called away from your religious duties by your natural desire to see who comes in behind you. I propose henceforth to save you the trouble by naming each person who may enter, and I hope that the services will then be allowed to proceed without interruption."

He then began, "Dearly beloved," but paused half way to interpolate, "Mr. Stubbins, with his wife and daughter."

Mr. Stubbins looked rather surprised, but the minister, with perfect gravity, resumed his exhortation. Presently he again paused, "Mr. Curtis and William Diggle."

The abashed congregation kept their eyes studiously bent on their books. The service proceeded in the most orderly manner, the parson interrupting himself every now and then to name some newcomer. At last he said, still with the same perfect gravity, "Mrs. Symons in a new bonnet."

In a moment he felt his mistake, but it was too late. Every feminine head in the congregation had turned around.—Christian Nation.

D. Lothrop Company have published many a dainty book for children, but their list for 1893 seems choicer than ever. Be sure to ask for their three new color books. "The Child's Day Book," is compiled and arranged by Margaret Sidney, as is "Lullabies and Jingles." Margaret Sidney, all parents know, can be trusted to give the right touch to such books. The other dainty color book is "Mother Goose's Ball" by Annie M. Street. This is the inviting title to the feast of joys inside.

NOW is the time .....
TO BUY .... SILVERWARE.

Knives, Forks, Spoons, Butter Dishes, Pickle Casters, Carving Sets, Soup Ladles.

Haller's Jewelry Store,

46 South Main Street, Ann Arbor, Mich.

The Largest Repair Shops between Detroit and Chicago.

A Song of Get There.

You kin hear the storm winds blowin' from the land, an' from the sea,
An' they're knockin' down the steeples an' they're makin' mighty free;
But in spite o' wind an' thunder we are goin' to hold the fort,
An' we ain't a goin' under while we're twenty miles from port!

Fer you jes' kin say
That we're built that way;
An' we go to bed at sundown,
An' we rise at break o' day!

Though our ships may toss an' dangle on the billows beatin' high,
If the sails are out o' tangle we will make it by an' by;
An' the brighest stars'll spangle o'er the thunder's smokin' fort,
An' in spite o' all the wangle, we'll go sailin' into port!

Fer you jes' kin say
That we're built that way;
An' we go to bed at sundown,
An' we rise at break o' day!

—Atlanta Constitution.

Mighty London.

Ten thousand new houses are annually added to the 700,000 dwellings which shelter London's population of 5,000,000.

Sixty miles of shops open every Sunday in London, and there are 1,400 places of worship and 12,000 public houses.

Late statistics show that out of London's 5,000,000 inhabitants more than 300,000 families earn less that 3 shillings a day.

There are 99 different banking companies in London. The bank of England turns out about £24,000,000 worth of notes a week.

London's river has over 700 acreage of docks. Those at Tilbury are large enough to accommodate the whole shipping of London.

Ten million letters are delivered each week in London by over 4,000 postmen, who walk a distance equal to twice the circumference of the globe.

London's 60,000 streets, if put end to end, would reach from London to St. Petersburg, yet some 30 miles of new streets are laid out yearly.

A birth takes place in London every three minutes and a death every five minutes. Recently the births registered twice the number of deaths.

London's area is larger than New York, Paris and Berlin put together, an area which may be represented by a circle of thirty-six miles in diameter.

The monetary value of this mighty Babylon is worth 2 1-2 times as much as Paris. There are fifty people with incomes over £100,000 a year cash.

It has been calculated that the annual income of the London Jews is nearly £5,000,000, which means that the Jews are 2 1-2 times richer than Gentiles are.

Nearly 1,000 children are born yearly in London workhouses. Two years ago there were more than 12,000 ablebodied paupers in those charitable institutions.

Strength and Health.

If you are not feeling strong and healthy, try Electric Bitters. If "La Grippe" has left you weak and weary, use Electric Bitters. This remedy acts directly on Liver, Stomach and Kidneys, gently aiding those organs to perform their functions. If you are afflicted with Sick Headache, you will find speedy and permanent relief by taking Electric Bitters. One trial will convince you that this is the remedy you need. Large bottles only 50c, at Eberbach & Son's Drugstore, and Geo. T. Haussler, Manchester.

"The True Story of Christopher Columbus, called the Admiral." Told for youngest readers by Eldridge S. Brooks, author of "Historic Boys," "The Story of the American Sailor," "The Story of the United States," etc. Bound in elegant illuminated cover, with coat of arms of Spain and the United States, together with elaborate decorations. This is the first volume of the series "Children's Lives of Great Men." The second and third are in preparation; the second volume is to be "George Washington," and the third "Abraham Lincoln."

Buckien's Arnica Salve.

The Best Salve in the world for Cuts, Bruises, Sores, Ulcers, Salt Rheum, Fever Sores, Tetter, Chapped Hands, Chillblains, Corns, and all skin Eruptions, and positively cures Piles or no pay required. It is guaranteed to give perfect satisfaction, or money refunded. Price 25 cents per box. For sale by Eberbach & Son.

Time waits for no man, but many a musician beats it.

High living often makes a pretty low grade of stomach.

AT BEDTIME I TAKE A PLEASANT HERB DRINK

THE NEXT MORNING I FEEL BRIGHT AND NEW AND MY COMPLEXION IS BETTER.

My doctor says it acts gently on the stomach, liver and kidneys, and is a pleasant laxative. This drink is made from herbs, and is prepared for use as easily as tea. It is called

LANE'S MEDICINE

All druggists sell it at 50c. and $1 a package. If you cannot get it, send your address for a free sample. Lane's Family Medicine moves the bowels each day. In order to be healthy this is necessary. Address ORATOR F. WOODWARD, LE ROY, N.Y.

JNO. BAUMGARDNER,

STONE WORK — MONUMENTAL CEMETERY AND BUILDING — STONE WORK

Also, Stone Walks.—Estimates cheerfully furnished.

Cor. Detroit and Catherine Sts., ANN ARBOR, MICH

WOOD'S PHOSPHODINE.

The Great English Remedy.

Before and After.

Promptly and permanently cures all forms of *Nervous Weakness, Emissions, Spermatorrhea, Impotency and all effects of Abuse or Excesses.* Been prescribed over 35 years in thousands of cases; is the *only Reliable and Honest medicine known.* Ask druggist for Wood's Phosphodine; if he offers some worthless medicine in place of this, leave his dishonest store, inclose price in letter, and we will send by return mail. Price, one package, $1; six, $5. *One will please, six will cure.* Pamphlet in plain sealed envelope, 2 cents postage.

Address The Wood Chemical Co., 131 Woodward avenue, Detroit, Mich.

Sold in Ann Arbor and everywhere by all druggists.

WALL PAPER WALL PAPER

Of all the Latest Designs.

PRICES the LOWEST

AT

OSCAR O. SORG,

The Decorator.

70 S. MAIN ST., ANN ARBOR.

GOOD ADVICE.

Every patriotic citizen should give his personal effort and influence to increase the circulation of his home paper which teaches the American policy of Protection. It is his duty to aid in this respect in every way possible. After the home paper is taken care of, why not subscribe for the AMERICAN ECONOMIST, published by the American Protective Tariff League? One of its correspondents says: "No true American can get along without it. I consider it the greatest and truest political teacher in the United States."

Send postal card request for free sample copy. Address Wilbur F. Wakeman, General Secretary, 135 West 23d St., New York.

Are you a Friend to the cause of Protection of American Interests?

Are you willing to work for the cause of Protection in placing reliable information in the hands of your acquaintances?

If you are, you should be identified with

THE AMERICAN PROTECTIVE TARIFF LEAGUE,
135 W. 23D ST., NEW YORK.

Cut this notice out and send it to the League, stating your position, and give a helping hand.

Fits like the paper on the wall—Kalsomine.

Drinking causes poverty, and the gold cure is good for both.

COUNTY AND VICINITY.

There are 55 students in the Manchester high school.

The best citizens of Ypsilanti are organizing a social club.

Some of the musicians at Clinton have organized an orchestra.

Farmers about Chelsea are sowing more rye than formerly this fall.

The young folks of manchester will dance in Arbeiter hall to-morrow evening.

The Curtiss creamery at Milan now uses up about 800 lbs. of milk per day.

Whittaker is to have a new flour and feed mill started by William H. Ostrander.

The pickle factory at Hanover paid farmers thereabouts $7,000 for cucumbers this year.

Wheat is getting into fine condition for winter. Most of it is so late that insects are not feared.

About 15 car loads of poultry have been shipped from Chelsea this season by Kempf & Bacon, says the Herald.

If you should happen to see persons with very black fingers don't fudge him harshly—he has been shucking walnuts.

Washtenaw county won the first prize at the World's Fair, for sheep. Give us free trade awhile and see where she will be.

The marshal of Milan will arrest and bring to justice any hallowe'en prankers who may carry their fun too far; so he says.

Mat. D. Blosser, of the Manchester Enterprise, has had the electric light placed in his residence. He is quite a shining light himself.

Dr. F. K. Owen has gone to Grand Forks, N. D., to replenish his stock of hunting stories. He will be gone several weeks.—Ypsilantian.

The base ball boys of Clinton are to bring out a play: "Millie, the Quadroon," soon. They hope to have an inning of silver that night.

The fine weather this fall has been improved by the thrifty farmer, who has succeeded in getting his husking and fall work nearly completed.

Saurekraut is the order of the day at the pickle works. They are using a machine that cust 100 barrels per day.—Jonesville Independent. Raus mid'er.

Bro. Gildart of the Stockbridge Sun has bought a new Prouty press and is laying in for a new gasoline engine. Good for him. May he live long and prosper.

The boys in the galleries at the M. E. church, Ypsilanti, behave themselves so badly, that the pastor has threatened to have them arrested and brought to justice.

It is said that a Carlton man who tied his bull dog to his chicken coop as a menance to poultry thieves, is offering a reward for the recovery of the dog.—Adrian Press.

A large globe has been purchased by the Bridgewater school authorities. The school there seems to want the earth, with Jackson park thrown in.—Adrian Press.

Albert Bond raised 600 bushels of marketable potatoes on less than three acres of London poor sand, and a nicer lot of potatoes (we think) would be hard to find.—Milan Leader.

There is strong talk of the village hiring a Pinkerton detective for marshal duty, if there isn't more order kept around the saloons and less fighting on the streets.—Wayne Review.

The new monument on the Warner lot in the Mooreville cemetery was set last week, furnished by J. Baumgardner of Ann Arbor, and is a very neat and handsome one.—Saline Observer.

To hire a poor teacher simply because he or she is cheap for the district, in dollars and cents is a mighty poor investment. A good teacher is always worth a good price, but a poor teacher is never worth even a poor price.

The worst case of absence of mind we ever heard of, was that of a Manchester man who, when hurrying for a train, thought he had forgotten his watch, and took it out of his pocket to see if he had time to go back home after it.

Several wells in the village have been cleaned out lately and from one to half a dozen frogs have been found in each one. Your well, like your watch, needs frequent cleaning.—Clinton Local. Well, weren't the frogs there for some good purpose?

J. F. Spafard while in Chicago, recently, purchased a fine flock of over 200 sheep and now has them on his farm west of town. John is considered a good judge of sheep and is ready to buy more from the same source.—Manchester Enterprise.

A law should be passed by our next legislature making it an offense punishable by fine or imprisonment to give a tramp anything to eat but bread and water.—Grass Lake News. Thank God the law allows us to give what is our own to whom we choose, and it will ever be so.—Manchester Enterprise.

Jacob Polhemus an Ann Arborite since 1835, celebrated his 82nd birthday last week. He is one of those sturdy pioneers who remember when they used to shake down the butternuts by simply buttoning about a tree, the coat of a man who had the ague.—Adrian Press.

The electric railway scheme seems to be an assured thing. The Adrian street railway people it is understood have a deal in hand which will be completed to-day, whereby the Adrian road passes into the possession of the Thompson-Houston company, who will make the extension to this place, and from here to Clinton, Saline and Ypsilanti.—Tecumseh Herald.

A good many outside people are investing their surplus money in Detroit property to a good advantage. Money invested there brings good interest.—Pinckney Dispatch. It will stand those people in hand to keep a sharp watch on their investments, just the same. Detroit capitalists seldom allow paying investments, that are sound and permanent, to slip out of their hands.

The indiscriminate exchange of lead pencils among school pupils is condemned by the Minnesota health commissioners who says that putting the pencil in the mouth is a very common habit and that diphtheria and other diseases are often transmitted in this way. If the pupils cannot be forbidden to lend or exchange pencils, he says the janitors must disinfect the pencils every day. The man who habitually hypothecates other people's lead pencils should make a note of this.

The chap who wrote the following was evidently a member of some village board, and knows how it is himself: "If the village council does anything that does not exactly suit you—cuss 'em. They get no salary for time devoted to looking after the affairs of the village from year to year and do what seems best for everybody; but that don't matter. They were elected for the express purpose of pleasing all factions and persons at the same time, and if they don't do it, cuss 'em. They expect it, and will be disappointed if you don't."

The door-yards about town are being beautified by the raking and burning of leaves, but oh, what a difference in the evening when one's sleeping room is chock full of smudge from a neighbor's gutter. Daytime is the proper time to burn leaves, then the smoke is not so much noticed. A still better plan if you have a berry patch of some kind, is to use them for mulching.—Enterprise. No better fertilizer can be made than these leaves make, and yet the people insist upon burning them up, and buying fertilizers.

Mr. Morgan is putting in the trip for his new railroad signal to-day, and it will be working in a few days. Then an engineer approaching from the east will know before he reaches the city whether the train preceding him is still at the station here, or has passed out of the yard westward. This will make an effective guard against accidents like that at Jackson. The signal is a modification of the one he has had in operation here the past year, which tells the engineer how many minutes he is from the train ahead of him.—Ypsilanti Commercial.

KEELEY INSTITUTE LITIGATION.

Some time ago suit was begun in the name of Dr. Coombs of this city to recover the sums invested in the Keeley Institute by local capitalists. The attorneys for the defendants objected to this manner of combining the claims of several parties, and consul for the Ypsilantians amended the declaration in the Coombs case, and on Saturday began individual suits against the incorporators, as follows:

Priscilla Quirk	$2,000
Mary A. Starkweather	3,000
Frederick H. Pease	1,000
Henry P. Glover	20,000
Clark S. Wortley	2,000
Fred E. Fisher	5,000
John A. Watling	2,000
Charles E. King	5,000
Thomas W. McAndrew	5,000
John W. VanCleve	20,000

The defendants in each of these cases, as well as that of Dr. Coombs, are Geo. W. Rexford, James W. Fales, Alexander McVittie, Frank N. Clark and Anson Waring, all of Detroit, where suit is brought.—The Sentinel.

Lane's Medicine Moves the Bowels Each Day.—In order to be healthy this is necssary.

Teachers' Examinations

Examinations of teachers in Washtenaw county, for the ensuing school year, will be held as follows:

The regular examination will be held each year on the first Thursday of March and August at the county seat. Applicants for all grades can only be examined at these dates. Special examinations will be held at:

Ann Arbor, first Thursday of Mar., 1893.

Ann Arbor, last Friday of Mar., '93.

Ypsilanti, last Friday of Apr., '93.

MARTIN J. CAVANAUGH,
Com.

SAD END OF THE FAIR

ALL JUBILEE CEREMONIES AT CHICAGO ABANDONED

The Tragic Death of Mayor Harrison Causes a Change in the Program for the Closing Day of the Greatest Fair Ever Held—Flags at Half-Mast.

CHICAGO, Oct. 31.—All the jubilee ceremonies projected for the closing day of the Fair have been abandoned. The exercises which were to have been held in Festival hall at 1 o'clock to rejoice over the success of the Exposition were turned into a brief, impressive service in recognition of the dead mayor's connection with the directory. Prayers were offered and fitting resolutions adopted, but there were no speeches. This change of program was agreed upon at an informal conference of officials Sunday morning in the director-general's office. Those present were: Col. Davis, Director Edwin Walker, President Palmer and P. A. B. Widener of the national commission, Assistant Director of Works Graham and F. D. Millet, director of ceremonies.

It was taken for granted by the conferees that the festivities planned for to-day would not be held, and the only subject under discussion was as to the propriety of a memoral meeting. Several suggestions were made, but it was finally decided that some official expression of the prevailing sentiment of sorrow would be proper, and Director-General Davis accordingly issued the following announcement to the public:

"OFFICE OF THE DIRECTOR-GENERAL, WORLD'S COLUMBIAN EXPOSITION, ADMINISTRATION BUILDING, JACKSON PARK—In view of the assassination of the chief magistrate of the city of Chicago the ceremonies which were announced to take place to-day in connection with the closing of the World's Columbian Exposition will be wholly dispensed with, except that all heretofore invited guests and the public generally are requested to assemble in festival hall at 1 o'clock p. m., as originally intended. The Hon. Thomas W. Palmer, president of the World's Columbian commission, will preside. Prayer will be offered by Rev. John Henry Barrows. Appropriate resolutions, formulated by the following joint committee, which has been appointed for the purpose, will be submitted by President H. N. Higinbotham.

National commission.	Board of Directors.
Thos. W. Palmer.	H. N. Higinbotham.
D. B. Penn.	Lyman J. Gage.
P. A. B. Widener.	Edwin Walker.
R. L. Saunders.	Ferd. W. Peck.
Geo. V. Massey.	Robert A. Waller.
A. H. Mitchell.	George R. Davis.

"All the festivities arranged for the closing ceremonies will be omitted with the exception of an appropriate salute and the lowering of the United States flag at sunset.

"It is further ordered that the flags upon all buildings within the grounds remain at halfmast until the closing of the Exposition.

GEORGE R. DAVIS,
Director-General."

At the request of Mrs. Potter Palmer, president of the board of lady managers, the reception in her honor announced by the national commissioners of the World's Fair to be given in the New York building this evening was postponed indefinitely on account of the tragic death of Mayor Harrison. Invitations have been issued to several hundred guests, and these are now canceled.

Out of respect for the memory of the mayor of Chicago and the mourning of the city the farewell reception of the French commissioners is postponed till Friday, Nov. 3, at 8:30 p. m.

Mayor Harrison's last public expression was full of hope and vigor. Standing in music hall at Jackson park before a great concourse of chief executives and municipal officers, a little before noon Saturday, he said that it was a pleasure to him to welcome the officials to witness the dying scene of the Exposition.

"It is a little chilly in weather," he said, "but the sun is coming out and you have a warm beat from the heart of our people. Thus it is that this dying scene, while the e beauties are passing away, this World's Fair is showing itself in its most majestic proportions as the moment approaches for it to pass away forever." He told how the Fair sprung up in two years from a morass, the home of the muskrat, the realization of the divine madness of artists and architects, and summed up his thought in this sentence: "Genius is but audacity, and the audacity of the wild and woolly west and of Chicago has chosen a star and has looked upward toward it and knows nothing that it will not attempt, and thus far has found nothing that it cannot accomplish."

After praising Chicago for the dauntless courage which made her and achieved the Fair, he said: "I myself have taken a new lease of life, and I believe I will see the day when Chicago will be the biggest city in America and the third city on the face of the globe."

By order of the director-general all the flags on the Exposition grounds were at halfmast. The bands, which, in the absence of instructions, had begun playing the regular program, were ordered to stop and a tone of quiet was observable everywhere.

Just the Name.

Some years ago a Rochester clergyman in baptizing a baby paused in the middle of the service to inquire the name of the infant, to which the mother, with a profound courtesy, replied:

"Shady, sir, if you please."

"Shady?" replied the minister. "Then it's a boy, and you mean Shadrach, eh?"

"No, please, your reverence, it's a girl."

"And pray," asked the inquisitive pastor, "how happened you to call the child by such a name?"

"Well, sir," responded the woman, "if you must know, our name is Bower, and my husband said as how he should like her to be called Shady, because Shady Bower sounds so pretty."—Quips.

A Contrast.

Governor Russell's little son Eustis surprised his mother one morning a short time ago by exclaiming, "Mamma, I want a dark breakfast." Mrs. Russell was at a loss to know what he meant and demanded an explanation. "Well," replied the young hopeful, "last night you told Mary to give me a light supper, and I didn't like it. Now, mamma, please do let me have a dark breakfast."—Boston Globe.

Coughing Leads to Consumption.—Kemps' Balsam stops the cough at once

LAST OF REPEAL.

FREE SILVER MEN DIE IN THE LAST DITCH.

A Great Crowd Gathers in the Galleries to See the Final Vote—The McCreary Bill in the Senate—Seeking Admission to the Union.

WASHINGTON, Oct. 30.—The repeal of the Sherman act was successfully voted for to day.

SCENES OF MUCH INTEREST.

Galleries of Chamber Thronged with Anxious Spectators.

WASHINGTON, Oct. 31.—This is a field-day in the senate. No greater degree of interest has been shown at any stage of the long eight-weeks struggle than was manifested to-day.

The question at issue has been virtually decided, the battle has been waged and won, the weapons of the opponents of unconditional repeal have been sheathed and the victorious forces are simply awaiting the final vote to register their triumph. To-day the leaders of the opposing factions deliver their valedictories to the country—from one side the justification for the long opposition and the reasons for the ultimate surrender; from the other the calm, dispassionate statement of the principles for which the majority contended and the meaning of the victory achieved.

The public had ample warning of the great speeches to be delivered and before 11 o'clock the galleries were black with people and the press gallery thronged with the newspaper correspondents who have vigilantly watched this fiercely contested battle from its outset. From the heavily upholstered diplomatic gallery a number of the foreign ministers looked down and listened.

The scene on the floor was impressive. Almost every seat was occupied, while a hundred representatives from the house were ranged against the wall. A death-like stillness prevailed, broken only by the rise and fall of the voices of the speakers. The senate and the galleries seemed awe-stricken Every one seemed deeply affected with the idea that the result of this great parliamentary struggle about to be terminated was fraught with gigantic importance to the country and that the policy about to be inaugurated was for weal or for woe to 67,000,000 people.

HONORS TO MICHIGAN.

Edwin F. Uhl Nominated for Assistant Secretary of State.

WASHINGTON, Oct. 31.—The President to-day sent the following nominations to the senate:

State—Edwin F. Uhl of Michigan to be assistant secretary of state, vice Josiah Quincy of Massachusetts resigned.

James R. Roosevelt of New York to be secretary of embassy at London, vice Henry White resigned.

Mr. Uhl is a leading lawyer of Grand Rapids, and is said to be specially fitted for the position. There is, however, some surprise that he should accept it, as he declined in the spring another assistant secretaryship paying a larger salary. His present appointment is said to have been inspired by ex-Postmaster General Don M. Dickinson.

But Not Bright.

He—Did you tell her I would be there bright and early!

She—I told her you would be there early.—Life.

Garfield Tea Overcomes results of bad eating, Cures Sick Headache, Restores Complexion, Saves Doctors' Bills. Sample free. GARFIELD TEA CO., 319 W. 45th St., N.Y.

Cures Constipation

"CLEVELAND TO BUFFALO WHILE YOU SLEEP"

Cleveland & Buffalo Transit Co.

Magnificent Side Wheel Steel Steamers,

"State of Ohio," and "State of New York."

DAILY TIME TABLE.

(Sundays Included.)

L've Cl'v'land, 7:15 P.M. | L've Buffalo, 7:45 P.M.
Ar. Buffalo, 7:30 A.M. | Ar. Cleveland, 8:00 A.M.
(Central Standard Time.)

Special Saturday Night Excursions to Niagara Falls

Take the "C. & B. LINE."

And enjoy a pleasant and refreshing lake ride when enroute for

THE THOUSAND ISLANDS, EASTERN SUMMER RESORTS, OR ANY EASTERN, NEW ENGLAND OR CANADIAN POINT.

Write for our tourist pamphlet.

H. R. ROGERS, Gen'l Pass. Agt. W. F. HERMAN, Gen'l Agt.

T. F. NEWMAN, Gen'l Manager.
CLEVELAND, O.

GREAT SPEAR HEAD CONTEST.

CHEW

SPEAR HEAD

AND

SAVE THE TAGS.

One Hundred and Seventy-Three Thousand Two Hundred and Fifty Dollars,

$173,250.00

In valuable Presents to be Given Away in Return for

SPEAR HEAD TAGS.

1,155	STEM WINDING ELGIN GOLD WATCHES	$34,650 00
5,775	FINE IMPORTED FRENCH OPERA GLASSES, MOROCCO BODY, BLACK ENAMEL TRIMMINGS, GUARANTEED ACHROMATIC	28,875 00
23,100	IMPORTED GERMAN BUCKHORN HANDLE, FOUR BLADED POCKET KNIVES	23,100 00
115,500	ROLLED GOLD WATCH CHARM ROTARY TELESCOPE TOOTH PICKS	57,750 00
115,500	LARGE PICTURES (14x28 inches) IN ELEVEN COLORS, for framing, no advertising on them	28,875 00
261,030	PRIZES, AMOUNTING TO	$173,250 00

The above articles will be distributed, **by counties**, among parties who chew SPEAR HEAD Plug Tobacco, and return to us the **TIN TAGS** taken therefrom.

We will distribute **226** of these prizes in **this county** as follows:

To THE PARTY sending us the greatest number of SPEAR HEAD TAGS from **this county** we will give.....1 GOLD WATCH.

To the FIVE PARTIES sending us the next greatest number of SPEAR HEAD TAGS, we will give to each, 1 OPERA GLASS....5 OPERA GLASSES.

To the TWENTY PARTIES sending us the next greatest number of SPEAR HEAD TAGS, we will give to each 1 POCKET KNIFE.....20 POCKET KNIVES.

To the ONE HUNDRED PARTIES sending us the next greatest number of SPEAR HEAD TAGS, we will give to each 1 ROLLED GOLD WATCH CHARM TOOTH PICK.....100 TOOTH PICKS.

To the ONE HUNDRED PARTIES sending us the next greatest number of SPEAR HEAD TAGS, we will give to each 1 LARGE PICTURE IN ELEVEN COLORS.....100 PICTURES.

Total Number of Prizes for this County, 226.

CAUTION.—No Tags will be received before January 1st, 1894, nor after February 1st, 1894. Each package containing tags must be marked plainly with Name of Sender, Town, County, State, and Number of Tags in each package. All charges on packages must be prepaid.

READ.—SPEAR HEAD possesses more qualities of intrinsic value than any other plug tobacco produced. It is the sweetest, the toughest, the richest. **SPEAR HEAD** is absolutely, positively and **distinctively** different in flavor **from any other** plug tobacco. A trial will convince the most skeptical of this fact. It is the largest seller of any similar shape and style on earth, which proves that it has caught the popular taste and pleases the people. Try it, and participate in the contest for prizes. See that a **TIN TAG** is on every 10 cent piece of SPEAR HEAD you buy. Send in the tags, no matter how small the quantity.

Very sincerely,
THE P. J. SORG COMPANY, MIDDLETOWN, OHIO.

A list of the people obtaining these prizes in this county will be published in this paper immediately after February 1st, 1894.

DON'T SEND ANY TAGS BEFORE JANUARY 1, 1894.

WONDERFUL CURES!

THOMAS MINCHIN.

Before Treatment. After Treatment.

Nervous Debility and Catarrh Cured.

Thomas Minchin says: "I was reduced to a nervous wreck—only weighed 118 pounds. The result of early abuse was the cause. I had the following symptoms: Miserable mentally and physically, melancholy, nervousness, weakness, specks before the eyes, dizzy, poor memory, palpitation of the heart, flushing, cold hands and feet, weak back, dreams and losses at night, tired in the morning, pimples on the face, loss of ambition, burning sensation, kidneys weak etc. Doctors could not cure me; but Drs. Kennedy & Kergan by their New Method Treatment, cured me in a few weeks. I weigh now 170 pounds. It is three years since I have taken their treatment."

MAJOR W. A. SIMFIELD.

Before Treatment. After Treatment.

Blood Disease and Dyspepsia Cured.

Major Simfield says: "I had Dyspepsia and Catarrh of the Stomach for many years. To make matters worse I contracted a Constitutional Blood Disease. My bones ached. Blotches on the skin looked horrible. I tried sixteen doctors in all. A friend recommended Drs. Kennedy & Kergan. I began their New Method Treatment and in a few weeks was a new man with renewed life and ambition. I cannot say too much for those scientific doctors who have been in Detroit for fourteen years. I conversed with hundreds of patients in their offices who were being cured for different diseases. I recommend them as honest and reliable Physicians."

DRS. KENNEDY & KERGAN

The Celebrated Specialists of Detroit, Mich.

TREAT AND GUARANTEE TO CURE Catarrh; Asthma; Bronchitis; Consumption (1st and 2nd stages); Rheumatism; Neuralgia; Nervous, Blood and Skin diseases; Stomach and Heart diseases; Tapeworm; Piles; Rupture; Impotency; Deafness; Diseases of the Eye, Ear, Nose and Throat; Epilepsy; Diseases of the Kidneys and Bladder; Errors of Youth; Failing Manhood; Diseases of the Sexual Organs; Female Weakness; Diseases of Men and Women, and Chronic Diseases in general. They cure when others fail!

ONLY CURABLE CASES ARE TAKEN FOR TREATMENT. Their **NEW METHOD TREATMENT** known the world over, is curing diseases of every nature that has baffled heretofore the medical profession. They are not 'family doctors'—they make a specialty of Chronic and difficult diseases.

DISEASES OF MEN. They guarantee to cure all **Weakness of Men** arising from self abuse, later excesses or disease. Young man, you need help. Drs. K. & K. will cure you. You may have been treated by Quacks—consult Scientific Doctors. No cure, no pay. Consult them.

DISEASES OF WOMEN. Why suffer in silence? They can cure you. **Female Weakness, Barrenness, Displacements, Irregularity,** and painful periods cured in a short time. Renewed vitality given. Illustrated Book Free. Inclose stamp.

SPECIAL DISEASES. **Spermatorrhœa, Varicocele, Gleet, Unnatural Discharges, Private diseases, Stricture, Syphilis,** and all **Blood diseases** guaranteed cured or no pay. 14 years in Detroit—150,000 cures—National reputation. Books free—Consultation free—Names confidential. If unable to call, write for a list of questions and advice free.

DRS. KENNEDY & KERGAN, 148 Shelby St., DETROIT, MICH.

DO YOU KEEP IT IN THE HOUSE?

PERRY DAVIS' PAIN-KILLER

Will Cure Cramps, Colic, Cholera-Morbus and all Bowel Complaints.

PRICE, 25c., 50c., and $1.00 A BOTTLE.

BEFORE AND AFTER USING.

MANHOOD RESTORED! "NERVE SEEDS." This wonderful remedy guaranteed to cure all nervous diseases, such as Weak Memory, Loss of Brain Power, Headache, Wakefulness, Lost Manhood, Nightly Emissions, Nervousness, all drains and loss of power in Generative Organs of either sex caused by over exertion, **youthful errors,** excessive use of tobacco, opium or stimulants, which lead to Infirmity, Consumption or Insanity. Can be carried in vest pocket. **$1** per box, **6** for **$5**, by mail prepaid. With a **$5** order we **give a written guarantee to cure or refund the money.** Sold by all druggists. Ask for it, take no other. Write for free Medical Book sent sealed in plain wrapper. Address **NERVE SEED CO.,** Masonic Temple, CHICAGO.

For sale in Ann Arbor, Mich., by H. J. BROWN, Druggist.

E. F. MILLS & CO.,

20 Main.

Look at our $5, $8, and $10

CLOAKS,

JACKETS

and CAPES.

You will Save by so doing.

Our line of Children's Goods is unsurpassed.

Prices Remarkably Low.

BEST VALUES . . . . IN ANN ARBOR.

E. F. MILLS & CO.

Do You Ride a Victor?

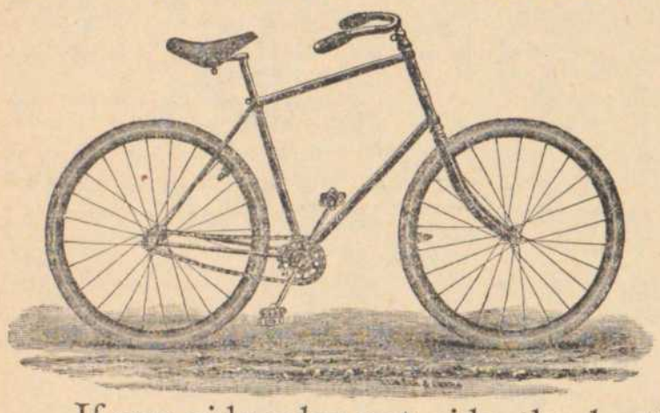

If you ride why not ride the best?
There is but one best and it's a Victor.

OVERMAN WHEEL CO.

BOSTON, WASHINGTON, DENVER, SAN FRANCISCO.

M. STAEBLER, Agent, Ann Arbor, Mich.

NEW MEAT MARKET

Send the girl or boy with your order, and rest assured that the quality and weights will be the same as if you came yourself.

I carry in stock everything found in a

FIRST-CLASS

Meat Market

And buy only the best stock.

I am better prepared than ever to supply my customers in my new market.

J. F. HOELZLE,

Cor. Washington and Fourth.

'Phone 75. 83-105

SAFETY DEPOSIT BOXES

TO RENT,

In the New Vaults of

THE ANN ARBOR SAVINGS BANK.

Absolutely Fire and Burglar Proof.

CALL AND INSPECT THEM.

Ann Arbor Fruit Farm

Small Fruit and trees from Ellwanger and Barry, the oldest nursery in the United States. Raspberry and Blackberry Shrubs, Domestic Wines, Plymouth Rock Eggs, and Artichokes.

E. BAUR,

Ann Arbor Mich.

A Nice Thing to Know

IS WHERE TO GET A

Fine Lunch or Warm Meal

While down town, or go in with a friend for a little chat and enjoy a dish of

ICE CREAM OR SODA

Where the surroundings are in keeping with our best homes, and, when you leave, cannot help but feel proud that Ann Arbor has such a place.

If you call at the

ROYAL CAFE,

Cor. Washington and Fifth Ave.,

Once, you will call again.

MRS. JOHN SCHNEIDER, Jr.

83-yr

UNIVERSITY.

There are seven U. of M. graduates in the Boston School of Theology.

Douglas Sherley was entertained by the Phi Delta Theta boys when here.

Ned. Beck, lit. '93, now on the Chicago Tribune staff, spent Sunday at the Beta Theta Pi house.

The U. of M. Republican Club is fully alive this year, while their opponents do not appear to be very active.

The Wisconsin foot ball team are to tackle the U. of M. eleven on Saturday afternoon next, on the athletic field.

R. E. Minahan, M. D., of Wisconsin, was elected president of the senior law class last Saturday. There were four candidates.

"Ted" Smith, of Chicago, a former popular member of the U. of M. Glee Club, has been visiting old friends here during the week..

The committee chosen to have charge of junior lit. affairs consists of Messrs. Welch, McPherran, Weeks and Misses Crane and Colby.

Cornell is to play Minnesota at Minneapolis, on Thanksgiving Day, and get $1,000 for it. The sympathy here is all with the Minnesota boys.

The junior law election, which is to come off Nov. 11, will be a very exciting affair. Candidates for president are pushing their claims in a lively manner.

Grand High Priest Bagg, who was here last Thursday night, giving a School of Instruction to the R. A. Masons, was entertained by the Beta Theta Pi fraternity, whose pin he wears.

The Supreme Court has decided the case of Julius Weinberg et al vs. The Board of Regents of the University of Michigan, in favor of the Regents. It holds that suit should have been brought against the contractor, and not against the Regents.

Harvard has over 3,000 students. That knocks out the U. of M. this year, the great west having suffered more severely from the hard times than has the slow going east. The students here are largely drawn from the silver states, that are now so badly effected by business inactivity.

Populist Jerry Simpson, he of the long hair and sockless feet, lectures before the Ann Arbor students Friday evening, Nov. 10, on "The Decline of Agriculture, and some of the Causes." If Jerry says anything about the scarcity of good soil, we suggest that his shoes be searched.—Dundee Ledger.

To any one who has heard the local oratorical contests it is unnecessary to say anything. They are among most interesting events in college life. No one should fail to miss them.—Daily Times.

Now the question is, did the writer say what he meant? And if so, did he mean what he said?

The sophomore lits. met Saturday and chose the following executive committee to represent their interests: J. Baird, in foot ball; W. D. McKenzie, in base ball; T. P. Hickey, social; J. L. LeRoy, track athletics. The co-ed member was not chosen, but will be later when selected by them.

The alumni of the Michigan Agricultural College attending the University met and formed a temporary organization, Monday, with C. P. Locke as chairman, and F. P. Lawrence, as secretary. The association will be made permanent, as there are a large number of Agricultural College students here.

At the meeting of the Congress of Anthropology, held recently in Chicago, "The Work Done in Anthropology at the University of Michigan," was the subject of a paper by Mr. H. I. Smith, '95 Lit. The paper caused quite a little talk on account of the progress made here in so short a time. The paper was also favorably mentioned in the editorial columns of the American Antiquarian.

Since the defeat of the U. of M. eleven Saturday afternoon, by the University of Minnesota eleven, at foot ball, on the athletic grounds, our boys have felt considerably discouraged. Criticisms have been made fast and freely, some of which are just, and some very unjust. The fact appears to be that our boys have not as yet got their winning clothes on. Victories can not always come our way; we must have some defeats, and it appears to be our turn just not to be defeated. These defeats early in the season are oft times a good thing. They point out where the defects are, and enable the boys to earn victories later on when victories are more desired. The U. of M. eleven will yet come to the front. Just wait a bit. We'll wager that there'll be a U. of M. victory Saturday.

It will be remembered by our readers that there was some kicking last spring on the result of the intercollegiate field day in Chicago, June 2. It was claimed that Mr. Holt, the track athletic manager, entered several men who were not students of the University. Among these were Mitchell, Keep, and Patterson, who made good records, winning points for the U. of M. Saturday Chas. Baird went to Chicago and met other members of the executive committee to settle the matter. All the points won by these outsiders were thrown out, so that the points finally stood 49 for the U. of M. and 45 for the U. of W. This result gives Michigan the championship still, and will stand as the final decision of the matter. The result, however, as given above hardly shows the relative strength of the two athletic teams from Michigan and Wisconsin since in many of the contests no other Michigan men were entered than those whose records were thrown out, giving Wisconsin the full number of points. The settlement was made, however, as well as it could be under the circumstances.—Daily Times.

A Georgia Philosopher.

When the sun was blazin' and blisterin' down,
He'd cross his legs an' say:
"Here's what I hold: Ef the weather was cold,
We wouldn't be makin' hay!"

When it rained three weeks, with never a stop,
An' folks for the sun was wishin',
He'd sorter smile an' say: "Arter a while,
There'll be powerful lots o' fishin'!"

When the engine jumped an' the train was ditched,
An' the folks by the wreck surrounded,
He says, says he: "Ef we'd been at sea,
Hanged ef we wouldn't ha' drowned!"

An' when they told him the jig was up
An' he'd die, some time er other;
He says, says he: "Mighty glad it's me—
Fer it might ha' been Molly an' mother!"

—F. L. Stanton in Atlanta Constitution.

The Dropped Stitch.

Grandmother sat in her easy chair,
Knitting a little girl's stocking;
And she didn't know that she dropped a stitch,
While she sat there knitting and rocking.

But by and by, when the stocking was worn,
There appeared a great hole in the knee of it,
Which grew, till the little girl found to her shame,
The hole was all the people could see of it.

A little girl went to school one time,
But to study she didn't feel willing;
So she sat and played without thinking then
Of how much time she was killing.

But when she at last to womanhood grew,
She found too late, to her sorrow,
That the lessons unlearned were the stitches she'd dropped,
And no mending-time could she borrow.

So now, little friends, you'd better take heed
And improve every hour with its niches,
For life is too short for you to make up
For any lost time or dropped stitches.

—Etta M. Murray.

The Old Church Bell.

It's rustin' in the steeple, for it's been a many a year
Since we heard it on the evening breezes swell;
Since across the vale and mountain it has summoned them to prayer—
The old—the old church bell!
The dusk owl hoots around it, but it has no tale to tell!
It is silent in the steeple—the old church bell!

Did it cease its pleasant chiming when the pastor, bent and gray,
Was laid within the old church yard to rest?
When they dressed the church in mourning on that desolated day,
When his faithful hands were folded o'er his breast?
Not much! it has a story that is different to tell—
The sheriff—he has levied on the old church bell!

—F. L. S., in Atlanta Constitution.

PERSONALS.

Mrs. J. M. Gordon, who has been spending some time with relatives in Dundee, has returned home.

D. J. Ross and wife are taking in the fair this week..

Sheriff Brenner went to Grand Rapids yesterday morning.

Mrs. Lottie Medaris returned from Chicago and the Fair Monday.

Miss Mamie Sigler, of Pinckney, visited friends here over Sunday.

I. B. Bent has gone to Chicago to see the fair in its closing hours.

Adam D. Seyler is visiting his daughter, Mrs. Fowler, in Detroit.

Mrs. C. M. Cobern is visiting her parents in Cleveland, for a few days.

Mayor Thompson went to Lansing yesterday to attend the supreme court.

Geo. H. Snow, of the Detroit Evening News staff, was in the city over Sunday.

Mrs. L. H. Clement entertained her brother, Chas. H. Green, of Detroit, over Sunday.

Dr. George E. Frothingham was in the city Monday, looking after his interests here.

City Editor Frueauff, of the Daily Times, is back from Chicago and at his post again.

Mrs. Emily Boutwell, has returned from a visit with relatives and friends in Hillsdale.

Mr. and Mrs. Geo. W. Millen, of Detroit, spent Sunday with Dr. and Mrs. J. W. Morton.

Mrs. S. C. Beakes is entertaining Mrs. Harriet M. Waite and son Erskine, of Rahway, N. J.

Fred Avery, of West Superior, and sister Mrs. Dr. Taylor, of Mt. Clemens, were in the city Friday.

Miss Hattie Carr gave a very enjoyable Hallowe'en party last evening, at her home on N. Main st.

Will C. Hollands, of Jackson, a former Ann Arborite, was in the city yesterday, calling upon friends.

W. W. Watts, president of the council, has been in Chicago the past week attending the closing of the Fair.

Mrs. Sarah Chase Fletcher, nee Lockwood, of San Francisco, Cal., is visiting her sister, Mrs. Bowdish, on Lincoln avenue.

Oscar Schmid, of Jackson, who has fully recovered from his recent injuries by fire, was the guest of his parents over Sunday.

Mrs. F. A. Howlett who had been in Jackson for some days, called there by the serious illness of her father, returned home last evening.

A. L. Noble returned from his business trip to New York Monday. He reports great stagnation in certain lines of trade down there.

D. F. Schairer returned from Chicago Monday. He says the excitement over Mayor Harrison's assassination completely overshadowed everything else.

Mr. and Mrs. Will A. Brown returned to their home in Minneapolis Saturday, after a very pleasant visit with relatives and friends in this county for a couple of weeks.

The Hon. C. R. Whitman kindly gave the Times the substance of the recent decision of the supreme court in the case of Weinsberg vs. the Regents. The facts were briefly this. Wm. Biggs took the contract for building the hospitals. He sublet the contract for a part of the work to Lucas. Weinsberg supplied Lucas with material, and not receiving his pay, brought suit against the regents for it. His contention was that a statute referring to the construction of state, county or town buildings, specifies that bonds for the security of laborers and others furnishing material, shall be exacted from the contractors, and that the regents had failed to require such a bond in this instance, therefore becoming liable. It was one feature of the case that whether the liability rested on the University as a corporation, or on the regents individually, or on the executive board—consisting of the president and secretary, was in question, in case there should really be any liability at all.

The decision of the court frees the University and its agents from all liability whatever under the statute quoted.

The theory of Judge Grant, who is supported by two other justices, is that the University is a constitutional corporation, not a statutory one, and that the board of regents is an independent legislature vested with its control and responsible directly to the people. Although as much a state institution as the Normal school and Agricultural college, yet it is differently originated and controlled. The property of the state is held in trust by the board of regents. The legislature may appropriate money for the University and make conditions in the grant as to how it shall be used. The regents accept this money as trustees to use according to the terms of the grant. The title is vested in the regents of that portion of the state's property under their control. Such being the facts of the relations of the University to the other departments of the state government, the statute above quoted cannot be held to have any application to that institution or its officers. Justice Montgomery rendered a dissenting opinion, holding that liability existed under the statute against the executive board.—Daily Times.

DR. PRICE'S CREAM BAKING POWDER

MOST PERFECT MADE.

A pure Grape Cream of Tartar Powder. Free from Ammonia, Alum or any other adulterant.

40 YEARS THE STANDARD.

HON. JERE SIMPSON.

The above is said to be an excellent portrait of the Hon. Jeremiah T. Simpson, the famous populist sockless congressman from the breezy state of Kansas.

Mr. Simpson is to hold forth at University Hall, before the S. L. A., Friday evening Nov. 10, on "Some of the Causes of the Decline in Agriculture," or words to that effect.

While a great deal has been written and said in a jesting way about Mr. Simpson, the fact remains that he is nobody's fool, and will doubtless have a great deal to say that will interest his audience.

Alpena.

A little over 200 miles north of Detroit on Michigan's eastern shore lies one of our most enterprising and hustling cities, Alpena. The shelter of Thunder Bay and the river gives protection to vessels loading or unloading, while this same river has been the carrier for millions of logs floated down from the interior, which have supplied the huge mills with sawing for thirty years.

Untold wealth has come from their lumber, until, now, when the pine has been nearly exhausted, the lumbermen have purchased large pine limits across the lake in the Georgian Bay region. Thence tugs tow the logs across to be sawed up in Alpena. This adds fifteen years to the work of the mills.

But the hustling business men are solving the problem which faces all lumber towns in another way. Among the pine forests are great quantities of soft woods, bass, poplar, birch, hemlock, etc. These are being utilized by the establishment of a large pulp mill, making paper pulp by the German sulphite fibre process; also a hemlock bark extract plant; a large spool factory, an excelsior factory, carriage works, etc. A fine electric light plant is run by water power.

Alpena has a population of over 14,000, with assessed valuation of real estate at $4,000,000. Many miles of block pavement have been laid, good school buildings, churches and hotels are enjoyed.

In boring for salt a number of years ago, strong magnetic sulphur water was discovered and a handsome bath house has just been completed where the rheumatics get in condition to throw away their canes.

Good farming lands are being cleared all about Alpena, the soil and climate being found especially adapted for plums and other fruits.

Her people are very hospitable, as was demonstrated this summer when the State Press Association was there, and at any time the people stand ready to welcome visitors.

Circuit Court Proceedings.

The following cases have been disposed of since our last report:

Wm. Boughton vs. L. S. & M. S. R. R. Verdict of jury for plaintiff, $2,500.

The People vs. Lyman Brown. Recognizance fixed at $1,000.

Mary Hutchinson vs. The City of Ypsilanti. Verdict of court, no cause of action.

Ludwig Becker vs. Franz Kapp. Verdict for plaintiff $600.

Lucy A. H. Wood vs. Carlos W. Childs. Decree granted of $1,398.25.

Acelia M. Wood vs. Stowell Wood. Divorce. Decree granted upon the ground of cruelty, with custody of minor child.

Henry E. Lutjen et al vs. Wm. Meyer et al. An injunction restraining a portion of a church congregation from interfering with the holding of divine services in the St. Paul's German Evangelical church at Whittaker station, in Augusta. On trial.

WE NEED MONEY!

And to get it we are selling goods at prices that cannot help but bring us the required amount.

We have had our choice of fine stocks from manufacturers who are hard up for cash, and in buying so liberally we feel the need of ready money.

Ours is the finest in the state. We have created a demand for fine goods, and the trade comes to us for anything they need that is right.

Cheap stuff is expensive at any price, but good goods at fair prices are always cheap.

FOR STYLE AND FIT WE LEAD. Before leaving your measure for a suit or overcoat, just call in and see our tailor-made suits and overcoats; make a purchase, guess what time the clock stops, and you may get a present of $40, $30, $20, or $10.

WADHAMS, RYAN & REULE

PROCEEDINGS

OF THE

BOARD OF SUPERVISORS

of Washtenaw County.

Annual Session, October, 1893

(Continued from last week.)

Superior—		
John C. Near, 52 weeks...	57 85	57 85
Sharon—		
Fred Van Gilden, 52 w'ks..	57 85	57 85
Saline—		
Oscar Forshee, 52 weeks..	57 85	
John White, 28 w, 5 d....	31 95	
Emma Muny, 37 w, 3 w....	41 64	
		131 44
Scio—		
Andrew G. Wade, 52 w'ks.	57 85	
Clara Wade, 52 w.....	57 85	
Wm. Shannan, 1 w, 1 d....	1 27	
		116 97
Webster—		
John Darling, 52 weeks....	57 85	57 85
York—		
John Levy, 14 weeks, 5 d..	16 37	16 37
Ypsilanti Town—		
Michael Owen, 52 weeks..	57 85	
Frank Tucker, 52 w.....	57 85	
		115 70
Ypsilanti City, 1st District—		
Thomas Davis, 52 weeks..	57 85	
Rosa Schiappacasse, 52 w.	57 85	
Mary Ella Rand, 52 w.....	57 85	
Carrie Stetson, 8 w.....	8 90	
Chauncy Benedict, 52 w	57 85	
Unice E. Young, 43 w, 1d.	48 00	
James S. Pencil, 52 w	57 85	
Emma J. Holiday, 2w	2 23	
		348 38
Ypsilanti City, 2nd District—		
Peter Shaw, 52 weeks.....	57 85	
Sally Shaw, 52 w	57 85	
George Shaw, 12 w, 1 d....	13 51	
John Kliker, 52 w.....	57 85	
Millie Blount, 52 w.	57 85	
Elizabeth Peck, 19 w.....	21 14	
Mary Lambert, 52 w.....	57 85	
Susan Willson, 52 w.....	57 85	
		381 75
Philip Duffy Guardian—		
Roper Whiteman, 52 w, @ $1.50 per week.....	78 00	
Clothing and tobacco.....	8 10	
		86 10
Total amount due Poor Fund.....$		2,979 08

The county farm consists of one hundred and twenty acres.

Estimated value, $60 per acre$	7,200 00
" " buildings..	14,000 00
	$21,200 00

Farm products for the year now closed are estimated as follows:

292 bushels wheat, @ 65c .....$	189 80
325 " oats, @ 30c.....	97 50
700 " ear corn @ 25c.....	175 00
400 " potatoes, @ 45c.....	180 00
Garden product.....	100 00
Product of 12 cows @ $15.....	180 00
Calves sold.....	74 00
Increase of swine, 30 pigs @ $2.....	60 00
40 tons hay, @ $7.00.....	280 00
Value of pauper labor	100 00
	$1,436 30

Estimated value of personal property:

4 work horses, $40.....$	160 00
12 milch cows, $35.....	420 00
2 calves, $5.....	10 00
10 old hogs, $15.....	150 00
30 pigs, $2.....	60 00
80 fowls, 25c.....	20 00
40 ducks, 30c.....	12 00
$	832 00
Estimated value of farm implements..$	500 00

Estimated Value of Goods on Hand—		
Furniture and bedding....	1,500 00	
Clothing.....	125 00	
Boots and shoes.....	50 00	
Dry goods and bedding....	100 00	
Tobacco.....	30 00	
70 cords 4-ft wood prepared @ $3.....	210 00	
25 tons soft coal, @ $3.....	75 00	
		2,090 00
Male paupers maintained	98	
Female " "	37	
		135
Average number paupers	74	
Add help in the house and on the farm.....	6	80
Average number supported at County House.....		80
Nationality of Paupers—		
Americans	70	
Germans	24	
Irish.....	19	
English 5; Scotch 2.....	7	
Colored 8; Italian 1.....	9	
Canadians.....	6	135
Whole number of deaths.....		11
" " " births.....		3
" " under 16 years		2
Mildly insane.....		8
Idiots.....		2
Mutes.....		1
Blind.....		1
Average cost per week of maintaining paupers at the County House, exclusive of the product the Farm and pauper labor.....$		1.11¼

We estimate for the ensuing year:

Beef.....$	500	
Blacksmithing.....	50	
Boots and shoes.....	150	
Books and stationery	25	
Clothing.....	200	
Cook and kitchen help.....	650	
Crockery and glassware.....	25	
Dry goods and bedding	300	
Drugs and medicines.....	25	
Farm labor.....	450	
Flour and breadstuffs.....	150	
Farm Implements and seeds.	150	
Furniture.....	50	
Freight.....	25	
Groceries and provisions	1,000	
Hardware.....	100	
Engineer.....	100	
Improvement.....	500	
Keeper and matron	700	
Lumber and fencing.....	250	
Medical attendance and nursing.....	125	
Paints and oils.....	50	
Pork.....	200	
Repairs.....	300	
Wood and coal	1,000	
Tobacco.....	124	
Transportation to Friends....	100	
Outside temporary relief	1,200	8,500 00

Of the estimated expenses for the ensuing year, there is due the poor fund twenty-nine hundred and seventy-nine and 8-100 dollars, from towns and cities for last year's board and care of their poor at the county house. There is due from the guardian of Roper Whiteman, eighty-six and ten 100ths dollars for his board, clothing and care for the last year.

This will leave Five Thousand, Five Hundred dollars to be provided for.

We would respectfully ask you to allow us what you please, and with no prevailing diseases or extraordinary expenses, we will do what we can to keep the expenses as low as good care and the best interests of the county will admit. In July last, much to our surprise and unanimous regret, we received the resignation of Charles Mc Cormick and wife as keeper and matron of the county house. We wish to express our unanimous regret at having them leave us and also that we are under many obligations to them for the very faithful and untiring diligence they have shown in the discharge of their duties. And our best wishes for their future welfare and happiness.

All of which is respectfully submitted by the undersigned Superintendents of the Poor of Washtenaw County.

ELISHA LOOMIS,
C. H. KEMPF,
E. P. MASON.

Mr. Edwards moved that the report be received and referred to the committee to settle with the superintendents of the poor.

Mr. Miner moved as a substitute that the superintendents be instructed to change their report so as to make said report conform to the facts, and when said report was so changed that it be referred to the committee to settle with the superintendents of the poor.

Carried.

Mr. Scott moved that the clerk be authorized to advertise for sealed proposals for medical attendance on the prisoners in the county jail for ensuing year, said attendance to include medicine and surgery, and that said bids be handed in on or before Friday, October 20, 1893, at 2 o'clock, P. M. Carried.

Mr. Oesterlin, from the committee on public buildings presented the following report, which was, on motion, accepted and adopted and ordered printed with the proceedings.

To the Honorable, the Board of Supervisors, of the County of Washtenaw:

GENTLEMEN:—Your committee on public buildings, beg leave to respectfully report, that at a meeting of your said committee, held at the court house, on the first day of February, 1893, we examined the roof of the court house and found it necestary to cause extensive repairs thereto to be made. The flat tin part was found to be full of small holes and leaking badly, doing damage to the frame work and greatly injuring the ceilings. After full examination we engaged Charles Grossman of Grossman & Schlenker, to repair the same and put the same in thoroughly good condition, which was done at a cost of $311.01.

At which meeting we also found on inspection, that the cooking-range at the jail was badly burned and wholly useless for which the same is used, and your committee thought it prudent to purchase a new range, which was ordered from Eberbach & Sons at an expense of $35.00, the old range and old gasoline stove being traded toward such new range.

Your committee also found, that the return pipes on the boiler in the court house from some cause were leaking badly, and that water was kept in the boiler with great difficulty; the pipes are laid under the cement bottom of the court house and it was a work of considerable trouble to find the broken pipe, the cement covering having to be cut in many places. It was also found that a new pump had to be procured for the court house boiler—for all of this work and other needful plumbing at the court house, done by Hutzel & Co., your committee have expended the sum of $96.74.

For plumbing and gas fitting at the jail the sum of $33.18 has been expended.

On account of the storms of last winter, and from other causes, many of the glasses in the court house have been broken, and your committee have been compelled to lay out and expend the sum of $110.09 for new window glasses and their setting at the court house, and for the same purpose at the jail the sum of $18.38, the work and material having been done and furnished by William Herz, esq., and the sum of $2.20 for painting screens, doors and windows at the jail.

The document book and records at the treasurer's office have accumulated to such an extent that a new file case was found to be a necessity and one was ordered from Rauschenberger & Co., for the sum of $85.00.

At the last session of your Honorable Board the purchase of the Reports of the Supreme court of the United States was ordered and your committee found that no proper use of the books could be made without a suitable book-case, the book-case in the court room was full without it and a new book-case was purchased for the sum of $30.

Your committee have expended the sum of $5.00 for the repair to tables in the court house—one in the probate office and one in the treasurer's office and one at the jail for the sum of $3.00.

Your committee have had great trouble with the boiler in the court house, either the boiler is old and considerably worn or else the person in charge is not sufficiently competent to properly manage the same, the grates were worn or burnt out and much and frequent repair were needed to proporly heat the court house, and your committee have been compelled to pay out for all such purpose during the year to Lawrence Sutter the sum of $108.43, which sum represents all labor and material.

The chimney at the west end of the court house in the Register of Deeds and Treasurer's offices have not properly answered the purpose for a long time, especially in stormy weather, and your committee was advised that they could be remedied at a small expense by the use of the "Star Chimney Top," after a trial which proved satisfactory your committee purchased one for each of said offices at a total expense of $21.00.

Your committee thought it prudent to maintain the shade trees in the court house square. Some trees were dead and others had been removed—the dead trees were ordered cut and young trees planted in their stead, so that the yard is now properly planted with thrifty trees. This was done at an expense of $18.75.

Your committee on inspection found much of the tile flooring of the court house in bad repair and deemed it advisable to cause the same to be properly relaid and repaired. The work was done by John Baumgardner at an expense of $56.50.

The glass in the sky-light in the dome of the court house had long been broken, and your committee thought it prudent to seal the same with matched sealing, making it water-tight, which was done at an expense of $10.05.

Your committee constructed a raised platform for the probate office, and that and other carpenter work done about the court house cost the sum of $35.53.

The repairs in Ann street in front of the county jail consisting of laying an 18 inch sewer pipe in the gutter which was a needful improvement, was done at an expense of $76.56, as follows: For sewer pipe the sum of $66.94, and for labor, the sum of $9.62.

Then was paid to Grossman & Schlenker for 120 tin file boxes for use in the various county offices the sum of $66.00.

To William Herz for painting roof of court house, in probate office and door of circuit judge office for the sum of $84.05, and for painting and lettering file boxes, $21.60.

There was paid for dirt, stone and material to extend the lawn on north side of the jail, $10.10.

For repairing and painting at the county jail, the sum of $6.00.

For digging vault at jail, $4.50.

For carpet in probate office, $5.00.

For three iron hitching-posts in front of jail, $6.00, and providing carry-all for jail, $2.50.

For repairing seats and blinds, including material therefor, $17.85.

Repairing court house steps and floor in jail with cement, $20.91.

The whole amount paid during the past year and since your committee was appointed, for repairs at the court house and jail and fixtures thereto, is the sum of $1,300.93.

All of the work in extending the lawn at the county jail was done by prisoners without cost to the county.

The system of lighting the basement of the court house with electricity proved insufficient, the light frequently being out for days at a time, and other arrangements had to be made, so your committee concluded to contract with the Ann Arbor Gas Company to put in gas fixtures and to furnish gas at $1.25 per thousand feet, since which time the basement has been properly lighted.

All of the aforesaid work and repairs has been done under the personal supervision of the chairman of your committee, and the time which your committee had devoted to such work and for which pay is expected is as follows:

Eugene Oesterlin, 35 days at $3 per day..$	105 00
M. J. Howard, 15 days, at $3 per day.....	45 00
Edwin Ball, 15 days, at $3 per day.....	45.00

All of which is respectfully submitted, and your committee beg to have their supervision of this work approved by your Honorable Board and to be discharged from the further consideration thereof.

EUGENE OESTERLIN.
M. J. HOWARD.
EDWIN BALL.

On motion of Mr. Miner, the Board took a recess until 2 . m.

AFTERNOON SESSION.

The Board met pursuant to adjournment. Roll called and quorum present, The Journal of Wednesday was read and approved.

The special hour having arrived for the election of a member of the Board of School Examiners.

Mr. Sage moved that the rules be suspended and that the clerk be instructed to cast the unanimous vote of the Board for George H. Pond for the office of School Examiner for two years, which motion was carried and Mr. George H. Pond was declared duly elected.

The special hour having also arrived for the election of Janitor, the Board proceeded to said election.

The Chair appointed Messrs. Case and Davenport tellers.

First Ballot.—Whole number of votes cast, 25, of which Mrs. J. H. Stark received 7 votes; M. J. Howard received 6 votes; Marvin Davenport received 12 votes.

Second Ballot. — Whole number of votes cast, 25, of which Mrs. J. H. Stark received 2 votes; M. J. Howard received 9 votes; Marvin Davenport received 14 votes, and was declared duly elected.

Mr. Gill moved that the salary of Janitor for the ensuing year be fixed at $475.00. Carried.

The petition of George W. Palmer relative to claim for goods destroyed by Board of Health of the City of Ann Arbor, was then presented to the Board, and on motion, was referred to committee on Civil Claims.

Mr. Gill moved that the report of the Secretary of State relative to incorporated associations be referred to the prosecuting attorney for his opinion thereon.

Mr. Dancer moved that the consideration of said subject matter be indefinitely postponed. Carried.

On motion, the board adjourned to Monday next at 2 o'clock p. m.

ARTHUR BROWN, Clerk.
THOMAS YOUNG, JR., Chairman.

MONDAY, October 16, 1893.

The Board of Supervisors met pursuant to adjournment. Roll called and quorum present.

Mr. Pond moved that the clerk be allowed the sum of thirty-five dollars for furnishing a copy of the proceedings of this board to the printer. Carried.

The special hour having arrived for the election of a superintendent of the poor, Mr. Case moved that the board proceed to elect said superintendent by ballot. Carried.

Mr. Pond moved to suspend the rules, and that the clerk be instructed to cast the unanimous vote of the board for Elisha Loomis, which motion was carried and the vote was so cast.

Mr. Hunter moved that Wednesday next, at the hour of 2 o'clock in the afternoon, be made a special order for receiving the report of the county drain commissioner.

Mr. Duncan moved to amend the motion of Mr. Hunter by fixing the time at 2 o'clock on the afternoon of Thursday next, which motion was carried. The original motion as amended was then carried.

Mr. Jedele moved that there be appropriated the sum of one hundred and sixty-six and sixty-seven one-hundredths dollars to the executor of the estate of Charles Weimer for the unexpired term of license issued to Charles Weimer, deceased, it being understood and agreed that the warrant issued shall be turned over to the county treasurer for a license for eight months to be issued to Frederick Laubengayer, which motion was carried by the following vote, the yeas and nays being called for:

Yeas—Messrs. Alber, Bibbins, Case, Dancer, Duncan, Edwards, Forsyth, Gill, Gilbert, Hunter, Jedele, Miner, Osborn, Oesterlin, Pond, Speechly, Scott, Sage, Watkins and Wheeler.

Nays—Mr. Walter.

Yeas, 20; nays, 1.

Mr. Scott moved that Thursday next, at the hour of 3 o'clock p. m., be made a special hour for electing a county drain commissioner.

Mr. Gilbert moved to amend by electing the drain commissioner at once. Lost.

Whereupon the motion of Mr. Scott was then carried.

Mr. Shannon, from committee on printing, presented the following bid for printing the proceedings of this board in the Hausfreund und Post, to-wit:

ANN ARBOR, Oct. 13, 1893.

To the committee on printing and the Board of Supervisors:

We hereby agree to publish the proceedings of the board, translated into German, for the sum of seventy-two dollars.

Very respectfully,
SUEKEY & PAUL.

Mr. Case moved that the Hausfreund und Post be allowed the sum of fifty dollars for publishing the proceedings of this board in German, which motion was lost by the following vote:

Yeas—Messrs. Bibbins, Case, Dancer, Edwards, Forsyth, Gilbert, Hunter, Osborn and Sage.

Nays—Alber, Duncan, Gill, Jedele, Oesterlin, Pond, Speechly, Scott, Shannon, Watkins, Wheeler and Walter.

Yeas, 9; nays, 12.

Mr. Gill moved to accept the bid of Suekey & Paul.

Mr. Case moved to amend by allowing fifty-five dollars.

Mr. Duncan moved as a substitute that the Hausfreund be allowed seventy dollars.

Mr. Hunter moved that to-morrow at 2 o'clock be named as a special order for the further consideration of said subject matter, which motion was lost.

On motion, the board adjourned to to-morrow morning at 11 o'clock.

ARTHUR BROWN, Clerk.
THOMAS YOUNG, JR., Chairman.

TUESDAY, October 17, 1893.

The Board of Supervisors met pursuant to adjournment. Roll called and quorum present. The journal of Friday and Monday last was then read and approved.

The substitute offered by Mr. Duncan allowing the Hausfreund und Post the sum of seventy dollars for printing the proceedings of this board in German was taken up for consideration, and after some debate the motion was carried.

Mr. Duncan, from committee on criminal claims No. 1, reported the following bill and recommended its allowance:

	Claimed.	Allowed.
James H. Eaton, deputy sheriff	$9 00	$9 00

Report adopted.

Mr. Watkins offered the following resolution:

Resolved, That the treasurer be instructed to collect the rent now due the county from Messrs. Brown & Kearns, the same to be computed at the rate of $20 per month from the time said firm commenced business, and said treasurer is hereby ordered to collect said rent semi-annually hereafter, to-wit: on the first days of January and July, as long as said firm maintain their office in the court house.

Adopted.

On motion, the board took a recess until 2 o'clock.

AFTERNOON SESSION.

The board met pursuant to adjournment. Called to order by the chairman. Roll called and quorum present.

Mr. Gilbert, from committee on civil claims, reported bill of M. J. Cavanaugh and recommended its allowance as claimed, and that the sum of six dollars contained in said bill be deducted from the salary of the janitor, said six dollars being the sum of money paid the janitor by said Cavanaugh for janitor work done at the court house.

	Claimed.	Allowed.
M. J. Cavanaugh, supplies for office of school commissioner.....	$122 34	$122 34

Report adopted.

Mr. Davenport moved that the board reconsider the vote taken upon the resolution of Mr. Watkins relative to office rent. Carried.

Mr. Gilbert moved that the further consideration of said subject matter be indefinitely postponed. Carried.

On motion, the board adjourned to to-morrow morning at 11 o'clock.

ARTHUR BROWN, Clerk.
THOMAS YOUNG, JR., Chairman.

WEDNESDAY, October 18, 1893.

The board of supervisors met pursuant to adjournment. Roll called and quorum present. The journal of yesterday was read and approved.

Mr. Duncan, from committee on criminal claims No. 1, reported the following bills, and recommended their allowance at sums stated, to wit:

	Claimed.	Allowed.
Geo. Palmer, deputy sheriff....	$8 50	$8 50
Zina Buck, deputy sheriff.....	4 50	4 50
Albert Smith, deputy sheriff....	5 23	5 23
Albert Smith, deputy sheriff....	4 00	4 00
Michael Brenner, sheriff.....	55 05	55 05

Report adopted.

Mr. Davenport, from committee on criminal claims No. 2, reported the following bills, and recommended their allowance at sums stated, to wit:

	Claimed.	Allowed.
F. P. Bogardus, justice of the peace.....	$2 50	$2 50
Charles H. Greenman, juror...	75	75
C. H. Finney, " ...	75	75
George Bridgers, " ...	75	75
Edwin Stitt, " ...	75	75
Frank Gotts, " ...	75	75
Charles Doss, " ...	75	75
John Block, witness.....	38	38
M. T. Huber, "	38	38
Ed Schrader, "	38	38
Fred. Somes, "	38	38
F. S. Bray, "	38	38
Emma Bordine, "	38	38
Frank J. Rust, justice of the peace.....	4 05	4 05
Charles Fox, constable.....	5 80	5 80
Myron Webb, justice of the peace.....	20 75	20 75
O. M. Kelsey, juror.....	1 00	1 00
Charles Clark, "	1 00	1 00
Jno. McKinnon, "	1 00	1 00
Wm. Derindinger, juror.....	1 00	1 00
Wm. J. Jackson, "	1 00	1 00
Frederick Schwitzer, witness..	95	95
James Young, witness.....	1 15	1 15
Wm. Hanson, "	95	95
John W. Bennett, justice of the peace.....	38 55	38 55

Report adopted.

The clerk presented to the board the bill of Michigan Asylum for Dangerous and Criminal Insane, for cure of Edwin Dowdigan, which bill, was, on motion, referred to the committee on civil claims.

Mr. Hunter moved that the bills of sheriffs, deputy sheriffs and constables for work done for county be allowed according to the statute. Carried.

Mr. Jedele moved that the clerk call the roll, and that the vacancies occuring in the persons appointed to have charge of the burial of deceased soldiers and sailors be filled. Carried.

The roll was called and perfected as follows:

Ann Arbor City, 1st ward—H. S. Dean.
" " " 2d " —Conrad Noll.
" " " 3d " —P. Irwin.
" " " 4th " —J. Laughlin.
" " " 5th " —E. S. Manly.
" " " 6th " —H. Marsh.
Ann Arbor Town—R. M. Nowland.
Augusta—C. H. Greenman, Willis.
Bridgewater—Joseph Linden, Clinton.
Dexter—F. McNeil, Dexter.
Freedom—John Esslick, Fredonia.
Lima—David Schneider, Saline.
Lyndon—Ed. Gorman, Chelsea.
Manchester—G. B. Sherwood, Manchester.
Northfield—James Brokaw, Ann Arbor.
Pittsfield—H. H. Webb, Ypsilanti.
Salem—J. D. Haywood, Salem.
Saline—Orrin Parsons, Saline.
Scio—A. E. Phelps, Dexter.
Sharon—C. C. Dorr, Grass Lake.
Superior—T.V. Quackenbush, Plymouth
Sylvan—John A. Palmer, Chelsea.
Webster—Worcester Blodgett, Dexter.
York—John A. Jackson, York.
Ypsilanti Town—N. B. Tuttle, Ypsilanti.
Ypsilanti City, 1st ward—O.A.Ainsworth
" " 2d " —J. W. Wise.
" " 3d " —E. P. Allen.
" " 4th " —Art Bedell.
" " 5th " —E. Hathaway.

Mr. Oesterlin offered the following:

Resolved, That a speeial committee, consisting of three members, be appointed by the chair, to consider and report to this board the compensation to be allowed the sheriff for the board of prisoners at the county jail for the ensuing year. Carried.

On motion, the board adjourned to 2 p. m.

AFTERNOON SESSION.

The board met pursuant to adjournment. Roll called and quorum present.

The chair appointed Messrs. Oesterlin, Case and Sage as a committee to report to the board the amount of fees to be allowed the sheriff for board and care of prisoners at county jail for the ensuing year.

Mr. McQuillan, from committee on civil claims, presented the following bills, and recommended their allowance at sums stated, to wit:

	Claimed.	Allowed.
B. F. Watts, care of tower clock for one year.....	$25 00	$25 00
Miss H.E. Stewart, typewriting for Kearney.....	10 00	10 00
C. M. Parker, 170 sets of questions for schools.....	3 00	3 00
H. J. Brown, medical supplies (per bill).....	1 15	1 15
Sophia Hartley, wit. P. C., Bliss Case	5 00	5 00
O. M. Martin, burial of E. Bortie.....	40 00	40 00
E. P. Mason, services as Supt. of Poor.....	63 00	63 00
C. H. Kempf, services as Supt. of Poor.....	78 00	78 00
E. Loomis, services as Supt. of Poor	84 00	84 00
J. Kearns, assignee of claim allowed for burial of John Ruthruff.....	40 00	40 00
Arthur Brown, clerk's fees in case of Supt. of Poor against Mary Rabbitt.....	8 00	8 00
Robison & Howlett, livery.....	2 50	2 50
A.T. Hughes, postage for 1 year.	25 00	25 00

Report adopted.

Mr. Braun, from committee on criminal claims No. 2, reported the following bills, and recommended their allowance at sums stated, to wit:

	Claimed.	Allowed.
F. P. Bogardus, justice of the peace.....	$149 90	$149 90
James Doyle, justice of the peace.....	5 25	5 25
John Gillen, witness.....	1 55	1 55
Rose Potter, "	1 55	1 55
Emory E. Brooks, witness.....	4 55	4 55
Paul Schall, "	85	85
Stephen Gentel, "	95	95
Miles C. Kelly, "	95	95

Report adopted.

Mr. Case offered the following:

Resolved, That the Superintendent of Poor be instructed to expend from the county poor fund the sum of $25.00 each year for the improvement of the highway running east and west past the county farm, or its equivalent in labor from the farm.

Carried.

Mr. Dancer moved that the committee heretofore appointed to report to the board the amount to be allowed the sheriff for the care of prisoners, be authorized to report a bill of fare to be given to non-resident prisoners. Carried.

On motion, the board adjourned to to-morrow morning at 11 o'clock.

ARTHUR BROWN, Clerk.
THOMAS YOUNG, JR., Chairman.

THURSDAY, October 19, 1893.

The board met pursuant to adjournment. Roll called and quorum present.

The reading of yesterday's proceedings was by request of the clerk and by consent of the board omitted.

Mr. Duncan, from committee on criminal claims No. 1, reported the following bills, and recommended their allowance at sums stated, to wit:

	Claimed.	Allowed.
Joseph Gauntlet, deputy sheriff, $11 20		$ 4 30
John Lockwood, " "	14 00	14 00

Report adopted.

Mr. Dancer, from same committee, reported bills of M. Brenner, sheriff, and recommended their allowance, as follows:

	Claimed.	Allowed.
M. Brenner, sheriff, board at jail, $535 95		$535 95
" " " "	951 55	951 55
" " " "	568 10	568 10

Report adopted.

Mr. Wheeler, from commmittee on criminal claims No. 2, reported the following bills, and recommended their allowance as claimed:

	Claimed.	Allowed.
E. B. Pond, justice of the peace..	$205 75	$205 75
G. L. Gage, stenographer.....	2 50	2 50

Report adopted.

Mr. Oesterlin, from committee on finance, made the following report, which was, on motion, adopted. The following is the report:*

Mr. Scott, from special committee appointed to consider and report to the board the matter of depositing the county funds, made the following report:

Your committee to whom was referred the care of the county funds, would respectfully report as follows: By a local act passed and approved June 3, 1885, and designated as local act No. 373, which authorized the treasurer of Washtenaw county to deposit the county funds with certain bank or banks on interest, and which reads as follows:

(No. 373).

An Act to provide for the deposit of the county moneys by the treasurer of Washtenaw county with banking corporations on interest, and to authorize the investment of certain moneys now in the hands of the treasurer of said county.

Section 1. The people of the State of Michigan, enact that it shall be lawful for the board of supervisors of Washtenaw county to contract with any bank or banks incorporated under any laws of this state or United States, for the safe keeping of any moneys belonging to the county, and for the payment by such bank or banks of interest thereon, at a rate not exceeding that estabtished by law, interest to be computed upon daily balances, and shall be paid on the 31st day of December, and the 30th day of June, in each year, or at any other time when the account may be closed.

Section 2. Before any deposit shall be made with any bank or banks, as aforesaid, such bank or banks shall execute and deliver to said county treasurer a bond in such sum and with such sureties as may be approved by said board of supervisors; said bond shall be made to the county, and shall be conditioned for the safe keeping and re-payment of such moneys or any part thereof on demand, and the payment of the said interest. Said bond shall also contain other conditions as may be required by said board of supervisors.

Section 3. All interest maneys so paid by every such bank or banks shall be credited, and form part of the general fund of the county.

Section 4. The board of supervisors whenever they shall deem it unsafe to continue said deposits with any such bank or banks, or they deem the security insufficient, may direct the county treasurer to withdraw said deposit from such bank or banks, and it shall thereupon be the duty of said treasurer to demand and withdraw the deposits as so directed by said board. *Provided*, That if any such bank or banks should suspend payment of its deposits while it may hold any deposit of said public moneys, the county treasurer and his bail or his bondsmen shall not be liable for the amount of any loss that may be occasioned or sustained by such suspension.

Section 5. The treasurer of said county of Washtenaw is hereby authorized with the consent and approval of the judge of probate of said county, to invest any moneys in his hands, subject to the provisions of act number eighty-six, of the session laws of eighteen hundred and eighty-one, approved April 15, 1881, in interest bearing bonds of the county of Washtenaw, or other municipal, state or government bonds, to be approved by the judge of probate.

Whenever said treasurer shall be called upon to pay any money pursuant to the provisions of the act aforesaid, he shall pay the same from the general fund of the county if there be sufficient money in the general fund available for that purpose, and if not, he may negotiate the sale of any bonds authorized by this section, at not less than their par value, to an amount sufficient therefor, and any advances that may be made from the general fund, as herein provided, shall be reimbursed from the interest on any bonds hereby authorized to be issued, or from the principal thereof, any annual balances of interest that may be due or in the hands of said treasurer.

This act is ordered to take immediate effect.

Approved, June 3, 1885.

We would recommend that before any deposit shall be made with any bank or banks aforesaid, said bank or banks shall execute to the county of Washtenaw a good and sufficient bond in the sum of one hundred and fifty thousand dollars, with such sureties out of the directors and officers of said bank or banks as shall be approved by this board. We also recommend that the county clerk of Washtenaw county be instructed to call for sealed proposals from the incorporated banks of the city of Ann Arbor for the term of one year, commencing January 1, 1894, for the highest rates of interest, payable on deposits in said bank or banks, interest to be computed on daily balances, to be paid on the last days of June and December; also, for bids on lowest rates of interest on overdrafts on said bank or banks by said Washtenaw county.

Respectfully,
WM. B. OSBORN,
J. L. GILBERT,
EVART H. SCOTT.

Mr. Braun moved that the committee to settle with county officers be directed to make a list of all county orders more than six years old, alphabetically arranged, and that said orders be destroyed; also, that said list be published with the proceedings of this

*See r part at end of proceedings.

Board, said list to contain the name of the person to whom the order is payable; also, the number of the order and the amount. Carried.

On motion, the board took a recess until 2 o'clock p. m.

AFTERNOON SESSION.

Board called to order by the chairman. Roll called and quorum present.

The special hour having arrived for receiving the report of the county drain commissioner, Mr. Harrison Ruthruff, presented and read his report, which was on motion received, ordered printed with the proceedings, and referred to committee on drains.

To the Board of Supervisors of Washtenaw County:

GENTLEMEN:—In accordance with the provisions of Section 9, of Chapter II, of Act No. 227, of the Sessions Laws of 1885, known as the Drain Law, I have the honor herewith to submit my annual report as County Drain Commissioner, covering the period from October 21, 1892 to October 18, 1893.

1. The following named drains were left unfinished at the date of my last report:

The Fleming Creek Drain of Superior.
The Furlong Drain of the Township of Superior.
The Murray and Geer Drain of the Township of Superior.
The Big Marsh Extension Drain of Augusta.
The West Branch of Augusta Central Drain.
The Johnson Branch Drain of Salem and Plymouth.
The Pleasant Lake Drain of Freedom Township.

The above named drains are all completed and the Clark's Lake Drain is about completed.

2. The following named drains have been begun, constructed and completed by me, during the year, viz.:

The West Branch of Sugar Creek, York and Augusta No. 2 Drain.
The Freedom and Lodi Drain.

FINANCIAL STATEMENT

Of the Pleasant Lake Drain of Freedom for 1893.

	Dr.
To Jerome Allen, surveying drain	$ 9 00
Ypsilanti Sentinel Printing	6 25
Help surveying drain	3 00
Board, six meals at 25 cents	1 50
H. Ruthruff, commissioner's fees	30 25
Drain Tile for ditch and highway	82 70
John Snyder, contractor	38 40
Hauling tile from Bridgewater to ditch	10 50
Screen for mouth of tile	10 24
Ten per cent. added	18 16
Total	$260 00
Cr.	
By amount assessed township at large	$30 00
By amount assessed the first year	170 00
Total	$200 00

The Freedom and Lodi Drain for 1893.

	Dr.
To Jerome Allen, surveying drain	$ 9 00
Ypsilanti Commercial, printing	7 75
H. Ruthruff, commissioner's fees	26 75
Help surveying drain	3 00
Replacing broken tile	60 00
Jacob Spotheff, contractor, 44 rds. of tile	96 80
Jacob Fritz, contractor, 48 rods of open ditch	14 40
Ten per cent. added	21 77
Total	$239 47
Cr.	
Of which Lodi Township at large, pays ten per cent.	$23 95
And Township of Freedom at large pays ten per cent.	23 35
Amount assessed the first year	191 51
	$239 47

The Johnson Branch Drain of Salem and Plymouth for 1892.

	Dr.
To Jerome Allen, surveying drain	$ 7 00
Ypsilanti Sentinel, printing	5 50
Plymouth Mail, printing	6 30
H. Ruthruff, commissioner's fees	34 75
L. Dalton, Wayne county commissioner's fees	12 00
Help surveying drain and board	5 50
David W. Barber, contractor, 145 rods	124 70
Five per cent. added	9 79
Total	$205 54
Cr.	
Of which Plymouth is assessed 25 per cent.	$51 39
By amount assessed to Salem Township at large	30 83
By amount assessed the first year	123 32
Total	$205 54

The Salem and Plymouth Drain for 1892-3.

	Dr.
To Jerome Allen, surveying drain	$10 00
Plymouth Mail, printing	6 30
Ypsilanti Sentinel, printing	12 55
Judge of Probate	2 50
Special Commissioner, A. J. Murray	3 50
Special Commissioner, Robert Martin	3 50
Special Commissioner, E. M. Cole	3 00
Help surveying drain, and board	8 50
H. Ruthruff, commissioners fees	74 00
David Jackson, contractor, 120 rods	204 00
Charles Pierson, contractor, 60 rods	75 00
Alexis Stanbro, contractor 40 rods	44 00
Gust Pattison, contractor, 246 rds.	327 54
Adolf Gigler, contractor, 80 rods	74 00
L. Dalton Wayne county commissioner's fees	16 00
Repairing bridges over ditch	10 00
Five per cent. added	43 72
Total	$918 11
Cr.	
Of which Plymouth is assessed 12 per cent.	$110 17
To the Township of Salem at large	137 72
To amount assessed the first year	670 22
Total	$918 11

The West Branch of Sugar Creek and York and Augusta No. 2 Drain for 1893.

	Dr.
To Jerome Allen, surveying Drain	$ 6 00
Ypsilanti Sentinel, printing	7 30
H. Ruthruff, commissione's fees	19 00
Help surveying drain	4 00
Chester Rose, contractor, 80 rods	16 40
Austin Wardle, contractor, 120 rods	20 00
Donald Murray, contractor, 120 rods	40 40
John Ridge, contractor, 80 rods	19 20
Johnathan Wardle, contractor, 80 rods	21 60
Ten per cent. added	15 49
Total	$169 39
Cr.	
By amount assessed to the Township at large	$16 93
By amount assessed the first year	152 46
Total	$169 39

The Clark's Lake Drain of Sylvan and Lyndon for 1891, 1892, and 1893.

	Dr.
To J. Willard Babbitt, for counsel on suit commenced by Orman Clark and others on said drain	$62 50
Orrin T. Hoover, printing on drain	6 50
O. C. Thompson, for tile	46 35
H. Ruthruff as commissioner	139 00
A. C. Pierce, contractor, 80 rods	112 00
Hugh McLaughlin, contractor, 40 rods	58 00
Howard Canfield, contractor, 80 rods	110 00
Henry Rook, contractor, 40 rods	54 00
James Snow, contractor, 80 rods	106 00
Frank Forner, contractor, 84 rds.	114 80
Help surveying drain	7 50
D. B. Taylor, for work on drain and attending to two trespass suits commenced on drain	6 00
Peter Lustig, hauling tile from Chelsea to drain	5 00
James Snow, to taking rubbish out of ditch filled in by unknown parties	5 00
Board while surveying drain	3 50
Ten per cent. added	83 61
Total	$919 76
Cr.	
By amount assessed to the Township at large	$137 96
By amount assessed to interested parties	781 80
Total	$919 76

The Bussy Drain of Salem for 1893.

	Dr.
To Jerome Allen, surveying drain	$ 8 00
Ypsilanti Sentinel, printing	9 40
H. Ruthruff, commissioner's fees	26 00
Help surveying drain	7 00
William Taft, contractor, 40 rods at 150 per cent per rod	60 00
George Walker, contractor, 160 rods at 140 per cent per rod	224 00
Wm. Bussy, contractor, 280 rods	385 60
Saxon Maycumber, contractor, 190 rods	114 00
Five per cent. added	41 73
Total	$876 33
Cr.	
By amount assessed to the Township at large	$87 63
By amount assessed the first	788 70
Total	$876 33

The Horner and Apple Run Drain of Wayne County. The above drain runs up to the East County Line of Washtenaw and drains a portion of the east part of Ypsilanti Township.

	Dr.
Cleaning out of said drain	$950 00
Cr.	
Of which Ypsilanti Township is assessed nine per cent.	$ 85 50
Ypsilanti Township at large three per cent.	28 50
Amount assessed the first year	51 00
Total	$165 00

3. The following named drains have been begun by me during the year, and are only partly completed, viz.:

The Saline and Bridgewater Drain.
The Saline River Drain.

The Lambardt Drain of the Township of Freedom is surveyed and right of way obtained and will post notices for letting in a few days.

4. The following drains have been applied for but not established, for the reasons given in each instance:

The Stony Creek Drain was surveyed and notices posted for letting to be cleaned out. When I went to let said ditch, some of the parties claimed that the said ditch was never laid out to the width the application called for, so I did not sell the ditch. Will have to get the right of way before anything more is done.

I also received an application to construct a drain in the village of Willis, Augusta Township. Have looked the ground over but have not surveyed it yet.

And do hereby certify that the above embraces a full and true report of all the drains constructed, finished or begun under my supervision during the year now ending, and that the financial statement of each drain is true and correct.

All of which is respectfully submitted.

HARRISON RUTHRUFF,
County Drain Commissioner of Washtenaw County.
Dated, Oct. 19, A. D., 1893.

Mr. Davenport, from committee on criminal claims No. 2, repoorted the following bills, and recommended their allowance at sums stated, to wit:

	Claimed.	Allowed.
Exam Johnson, constable	$2 85	$2 85
N. G. Butts, justice of peace	6 00	6 00
E. B. Pond, justice of peace	9 00	9 00
F. P. Bogardus, " " "	8 30	5 30
Wm. B. Seymour, juror	3 00	2 25
John Huxson "	3 00	2 25
Chester L. Yost, "	3 00	2 25
O. F. Westfall, "	3 00	2 25
Wm. Rickey, "	3 00	2 25
Clark S. Wortley, "	3 00	2 25
Patrick Rigney, witness	1 00	75
James O'Connor, "	1 00	75
Joseph Soper, "	1 00	75
F. K. Owen, "	1 00	75
H. B. Adams, "	1 00	75
Samuel P. Russell, "	48	48
James H Eaton, "	48	48
Walter Robbins, "	1 55	1 55
George Thompson, "	48	48
Zina Buck, "	48	48
J. C. DeMosh, "	50	50
George Palmer, "	50	50
Milo Gage, "	50	50
George Gandy, "	50	50
U. B. Harding, "	50	50
H. E. Shutts, "	50	50
James Merritt, "	1 58	1 58
Lewis Day, "	1 58	1 58
Albert Shatthorn, "	1 35	1 35
Anna Shatthorn, "	1 35	1 35
Mat Stein, "	1 50	1 50
J. M. Chidister, "	50	50
Sol Ostrander, "	50	50
Fred. Horner, "	50	50
George Ament, "	50	50
Milo Gage, "	50	50
W. R. Davis, "	50	50
James Spawn, "	1 15	1 15
Oliver Twist, "	1 15	1 15
Charles Morgan, "	1 15	1 15
Samuel Grenselia, "	1 15	1 15
Charles Thum, "	1 15	1 15
Henry Thum, "	1 15	1 15
J. C. Deyo, "	5 55	5 55
Wm. Clark, "	48	48
Joseph Manning, "	48	48
George Richardson, "	4 65	4 65
Nancy Robbins, "	4 05	4 05
Hiram King, "	48	48
Emma Waldo, "	48	48
Sid Smith, "	48	48
Joseph Soper, "	1 50	1 50
Patrick Rigney, "	1 50	1 50
H. B. Adams, "	1 50	1 50
J. B. Colvin, "	1 50	1 50
Nicholas Max, "	75	75
F. K. Owen, "	75	75
John O'Connor, "	75	75
S. P. Russell, "	75	75
S. L. Champlain, "	1 50	1 50
Zina Buck, "	1 50	1 50
Nancy Moore, "	75	75
Ada Brown, "	48	48
Alice Black, "	48	48
Etta Brooks, "	48	48
John A. Brown, "	48	48
Etta Brooks, "	48	48
Ada Brown, "	48	48
Alice Black, "	48	48
Sumner Damon, "	50	50
John D. Cook, "	50	50
George Ament, "	50	50
Charles Seeger, "	50	50
Frank McCaffrey, "	50	50
Ira S. Davis, "	50	50
S. Jones, "	48	48
George Edwards, "	48	48
John Hogan, "	48	48
J. W. Skimmerhorn, "	48	48
Frank Boyce, "	50	50
Henry La Furge, "	50	50
David R Morford, "	50	50
Henry Hardy, "	50	50
George Barnes, "	50	50
Charles Merritt, "	50	50
Benjamin McGraw, "	75	75
Albert Smith, "	75	75
James Hutchinson, "	1 00	1 00
Ira S. Davis, "	1 00	1 00
A. H. Goldsmith, "	1 00	1 00
Charles P. Damon, "	1 00	1 00
J. H. Miller, "	48	48
H. D. Niblac, "	48	48
Oscar Welch, "	48	48
George A. Neat, "	48	48
Henry J. Miller, "	48	48
Zina Buck, "	48	48
Frank Stowell, "	1 50	1 50
A. H. Goldsmith, "	1 50	1 50
Jas Hutchinson, "	1 50	1 50
Mat Stein, "	1 50	1 50
C. P. McKinstry, "	1 50	1 50
O. F. Westfall, "	1 60	1 50
Olvia Dennis, "	1 55	1 55
George Dennis, "	1 55	1 65
M. A. Dennis, "	1 55	1 55
Wm. Gotts, "	1 25	1 25
Fred Kimmel, "	1 25	1 25
Albert Kimmel, "	1 35	1 35
Henry Lewis, "	1 35	1 35
Chester Lewis, "	1 55	1 55
Henry T. Horner "	1 55	1 55
John Huston, "	1 55	1 55
Alton Lewis, "	1 45	1 45
Clifton Huston, "	50	50
Charles Seeger, "	50	50
Elmer McCullough, "	50	50
A. J. Murray, "	50	50
Samuel Russell, "	50	50
Augusta Savery, "	50	50
John H. Miller, "	48	48
H. D. Niblac, "	48	48
George A. Neat, "	48	48
Oscar Welch, "	48	48
H. J. Miller, "	48	48
George Hopkins, "	48	48
George A. Cook, "	2 00	2 00
Elmer Brown, "	2 00	2 00
N. E. Crittenden, "	2 00	2 00
P. W. Ross, "	2 00	2 00
Wm. Stone, "	2 00	2 00
Roswell Norton, "	2 00	2 00
Alvin Dennis, "	2 30	2 30
George Dennis, "	1 55	1 55
Wm. Gotts, "	1 25	1 25
Henry F. Horner, "	1 55	1 55
Albert Kimmel, "	1 35	1 35
Fred Kimmel, "	1 35	1 35
John Huston, "	1 55	1 55
Thos. Boalwright, "	1 55	1 55
Bert Smith, "	1 55	1 55
Eugene Rook, "	1 45	1 45
Peter Furlong, "	1 55	1 55
Zina Buck, "	48	48
Samuel Barnard, "	48	48
J. H. Eaton, "	48	48
Morris J. O'Connor, "	75	75
Cornelia O'Connor, "	75	75
Alice Truckey, "	75	75
G. Z. Sage, "	1 00	1 00
Morris Lantz, "	48	48
Jane Hopkins, "	48	48
Jane Hopkins, "	48	48
Alfred Daly, "	4 75	4 75
Wm. A. Griffith, "	5 65	5 65
John A. Ferguson, "	4 75	4 75
Oliver F. Hale, "	4 75	4 75
J. O. Fenton, "	4 75	4 75
Frank O'Hearn, "	1 00	1 00
John W. Hunt, "	1 00	1 00
Parris S. Banfield, "	1 00	1 00
Mathew Long, "	1 00	1 00
Hiram Kitredge, "	1 00	1 05
Wm. Denman, "	1 00	1 00
W. E. Wilcox, "	1 70	1 70
E. B. Whitsell, "	1 70	1 70
R. S. Greenwood, "	85	85
Conrad Schneider, "	85	85
Conrad Schneider, Jr "	85	85
Christina Dieterle, "	48	48
Christina Lavear, "	48	48
Patrick Donovan, "	48	48
Rachel Lewis, "	48	48
David Rockwell, "	50	50
Jacob Seybolt, "	50	50
Wm. Goetz, "	50	50
A. R. Draper, "	50	50
Enoch Dieterle, "	50	20
Wm. H. Bowen, "	50	50
Charles C. Sauer, "	48	48
Alfred Bettz, "	48	48
Henry Brown, "	48	48
J. W McFadden, "	85	85
Herman Kirn, "	48	48
Wm. Rettick, "	48	38
Wm. Mason, "	48	58
Nelson Imus, "	48	58
Henry McNally, "	48	48
Charles Battles, "	48	48
Peter Monks, "	48	48
Edward Ball, "	48	48
John Martin, "	48	48
John Martin, "	48	48
E. Bortie, "	48	48
Conrad Schneider, "	48	48
Chas. Schleicher, "	48	48

Adopted.

Mr. Gibert, from committee on civil claims, reported the following bills and recommended their allowance at sums stated, to-wit:

	Claimed.	Allowed.
D. P. McLachlan, wit. P. C.	$8 00	$8 00
Geo. F. Richards, "	3 40	3 40
S. Chapin, "	8 00	8 00
W. F. Breakey, "	5 00	5 00
J. E. Reynolds, "	5 00	5 00
O. E. Pratt, "	5 00	5 00
Edward Batwell, "	7 00	7 00
Wm. Pattison, "	5 00	5 00
C. G. Darling, "	5 00	5 00
Geo. H. Pond, "	4 20	4 20
John Kapp, "	5 00	5 00
W. B. Smith, "	5 00	5 00
Samuel Jones, "	5 00	5 00
Thomas Shaw, "	7 00	7 00
Edward Batwell, "	7 00	7 00
W. J. Herdman, "	5 00	5 00
D. M. Tyler, "	5 00	5 00
C. F. Kapp, "	6 80	6 80
Thomas Shaw, "	7 00	7 00
Geo. M. Hull, "	7 00	7 00
J. N. Martin, "	5 00	5 00
A. Conklin, "	3 00	3 00
R. A. Beal estate	10 40	10 40
Bach & Abel, supplies at jail	1 00	1 00
C. M. Parker, school supplies	3 00	3 00
M. W. Welch, school supplies	1 08	1 08
C. H Ruthruff	3 90	3 90
Edward Duffy, tobacco at jail	17 50	17 50
Roba Pulcipher	1 00	1 00
Martin Clark, coroner	25 10	25 10
W. W. Saunders, juror	75	75
J. G. Grossman, juror	75	75
J. A. Dieterle, juror	75	75
Christian Schumacher, juror	75	75
John C. Schmidt, juror	75	75
John Haarer, juror	75	75
Anna Ziella, witness	48	48
Geo. Bross, witness	48	48
Phillepona Hoffstetter, witness	48	48
Gertrude Hoffstetter, witness	48	48
Jacob Hoffstetter, witness,	48	48
S. D. Allen, juror	75	75
A. Kearney, juror	75	75
H. C. Wilmot, juror	75	75
M. D. Miller, juror	75	75
R. Waterman, juror	75	75
Geo. W. Cropsey, juror	75	75
Chas. Kapp, witness	48	48
Wm. A. Robison, witness,	48	48
Henry McNally, witness	48	48
Gil Snow, witness	48	48
Grace McNally, witness	48	48
V. C. Vaughan, witness	48	48
Elmer E. Hagler, juror	75	75
Chas. N. Sauer, juror	75	75
James C. Twitchell, juror,	75	75
Chas W. Root, juror	75	75
Frank D. Patterson, juror,	75	75
D. D. Cunningham, juror	75	75
V. C. Vaughan, witness	48	48
A. W. Reed, witness	48	48
Geo. W. Rhodes, juror	1 50	1 50
A. V. Robison, juror	1 50	1 50
Geo. W. Cropsey, juror	1 50	1 50
G. F. Gwinner, juror	1 50	1 50
R. Waterman, juror	1 50	1 50
Theophilus Porter, juror	1 50	1 50
E. E. Rickson, witness	48	48
James J. Horton, witness	48	48
Robert Hecker, witness	48	48
John Fletcher, witness	48	48
Edward Duffy, juror	75	75
Moses Seabolt, juror	75	75
Geo. W. Cropsey, juror	75	75
John Baumgardner, juror,	75	75
J. A. Freeman, juror	75	75
Joseph Donnelly, juror	75	75
A. A. Crawford, witness	48	48
B. B. Sudworth, witness	48	48
J. J. Ferguson, witness	48	48
Geo. E. Peters, witness	48	48
Don Crawford, witness	48	48

Report adopted.

Mr. Gilbert from the same committee also reported the bill of Robison & Howlett without recommendation.

Mr. Case moved that the bill be allowed as claimed. Carried.

	Claimed.	Allowed.
Robison & Howlett	$20 00	$20 00

Mr. Gilbert also reported the bill of Emma J. Gardner without recommendation.

On motion of Mr. Case, the bill was laid upon the table.

The special hour having arrived for the election of county drain commissioner, the board proceeded to said election.

The chair appointed Messrs. Davenport and Gilbert tellers of said election.

First ballot—Whole number of votes cast, 27, of which Daniel W. Barry received 14, E. M. Cole 5, Harrison Ruthruff 7, blank 1.

Mr. Barry was declared duly elected.

Mr. Gill, from committee to settle with the superintendent of the poor, made the following report:

To the Honorable Chairman and Board of Supervisors of the County of Washtenaw:

Gentlemen—Your committee appointed to examine the accounts of the superintendents of the poor respectfully report that they have examined the said accounts, and find that the stub-book and ledger agree with vouchers and bills for the same, and that the business is conducted in an economical and satisfactory manner. We desire to thank the superintendents for the assistance rendered in the work; also to Mr. and Mrs. Shankland for kindness shown your committee.

P. T. GILL,
EVART H. SCOTT,
S. S. BIBBINS,
Committee.

Mr. Scott offered the following:

Resolved, That Judge E. D. Kinne be allowed one hundred dollars for personal expenses while holding court in Monroe, and that the same be paid in quarterly installments of twenty-five dollars each.

Carried.

Mr. Miner offered the following:

Resolved, That the building committee be and are hereby authorized and directed to dispose of the lease of the stone-yard, the fence around it, and the broken stone therein, and turn over the proceeds to the county treasurer.

Carried.

On motion, the board adjourned to-morrow at 11 o'clock.

ARTHUR BROWN, Clerk.
THOMAS YOUNG, JR., Chairman.

Friday, October 20, 1893.

The Board met pursuant to adjournment. Roll called and quorum present.

The journal of Wednesday and Thursday last was read and approved.

Mr. Wheeler, from the Committee on Criminal Claims No. 2, reported the following bills and recommended their allowance at sums stated, to wit:

	Claimed.	Allowed.
Noah G. Butts, Justice of the Peace	$194 15	$195 55
S. H. Perkins, Justice of the Peace	5 30	5 30

Report adopted.

Mr. Case moved that when this Board adjourns it be to meet in special session on Monday the 23rd day of October, A. D. 1893, at the hour of eleven o'clock in the forenoon.

On motion, the Board took a recess until 2 o'clock p. m.

AFTERNOON SESSION.

Board called to order by the Chairman. Roll called and quorum present.

Mr. Pond, from the Committee on Printing, presented the following bids for printing the proceedings of this Board·

Ypsilanti, Mich., Oct. 17, 1893.

Robert Shannon:

DEAR SIR—Yours of the 16th inst., asking for bids for printing Supervisors proceedings, at hand. We should be glad to bid, and would do so, but for the condition requiring the completion of the work by Nov. 25th. The time is so short we could not do the work, and must decline to give figures on the contract.

Respectfully yours,
W. M. OSBAND.

Ypsilanti, Mich., Oct. 17, 1893.

I will publish the proceedings of the Board of Supervisors, taking the pamphlet of 1892 as a basis, in accordance with the proposition made by the Committee on Printing, at a uniform rate of $1.75 per page, counting the cover as four pages. Under this bid, 1,000 copies of the last pamphlet would have cost $87.50.

Last year's contract was 1,500 copies and cost the county $108.

Respectfully,
M. T. WOODRUFF.

Chelsea, Mich., Oct. 18, 1893.

To the Board of Supervisors of Washtenaw County:

I would respectfully submit the following:

I will print 1,000 copies of the proceedings of the Board of Supervisors, and also the same in the columns of the Standard, for the sum of $104.50.

Respectfully yours,
O. T. HOOVER,
Pub. Standard.

Ann Arbor, Mich., Oct. 20, 1893.

Printing Committee, Board of Supervisors:

Believing that the interests of the people will be best subserved by printing the proceedings in two newspapers of general county circulation, of opposite politics, the Ann Arbor Courier and the Ann Arbor Argus make the following joint bid. We will publish the proceedings in both papers and print 1,000 copies in pamphlet form for $130, as per specifications; more or less pages *pro rata*. We will also finish the work within two weeks after the adjournment of the Board.

Yours respectfully,
BEAKES & CURTISS,
J. E. BEAL.

Mr. Duncan moved to accept the bid of the Argus and Courier.

Carried.

Mr. Dancer, from the Committee on Per Diem, made the following report:

To the Honorable Board of Supervisors of Washtenaw County:

Your Committee on Per Diem make the following report:

Names.	Days.	Per Diem.	Miles.	Mileage.	Total.
John R. Miner	12	$36	1	$ 12	$36 12
Eugene Oesterlin	12	36	1	12	36 12
Robert Shannon	12	36	1	12	36 12
George H. Pond	12	36	1	12	36 12
James Speechley	12	36	1	12	36 12
Evart H. Scott	12	36	2	24	36 24
Charles Braun	12	36	4	48	36 48
S. S. Bibbins	12	36	20	2 40	38 40
George Walter	12	36	35	4 20	40 20
Thomas McQuillan	12	36	16	1 92	37 92
Michael Alber	12	36	20	2 40	38 40
Walter H. Dancer	12	36	22	2 64	38 64
Michael Sage	12	36	10	1 20	37 20
Thomas Young	14	42	27	3 24	45 24
W. L. Watkins	12	36	35	4 20	40 20
Frank Duncan	12	36	10	1 20	37 20
M. F. Case	12	36	7	84	36 84
Fred C. Wheeler	12	36	30	3 60	39 60
Edward DePuy	12	36	11	1 32	37 32
Fred Jedele	12	36	7	84	36 84
William B. Osborn	12	36	35	4 20	40 20
Peter T. Gill	12	36	16	1 92	37 92
James L. Gilbert	12	36	18	2 16	38 16
Edwin Ball	12	36	10	1 20	37 20
Alfred Davenport	12	36	18	2 16	38 16
John L. Hunter	12	36	8	96	36 96
David Edwards	12	36	10	1 20	37 20
James Forsyth	12	36	10	1 20	37 20

W. H. DANCER,
D. EDWARDS,
MICHAEL SAGE.

On motion, the report was adopted.

On motion, the Board adjourned.

THOMAS YOUNG, JR.,
Chairman.
ARTHUR BROWN, Clerk.

MONDAY, October 23, 1893.

The Board of Supervisors for the County of Washtenaw met in special session in the Court House in the city of Ann Arbor, in said county of Washtenaw on Monday, the 23rd day of October, A. D., 1893.

The board was called to order by the clerk in the absence of the chairman and chairman pro tem.

On motion Mr. John L. Hunter was elected chairman pro tem.

The roll was called and quorum not present.

On motion the board took a recess until 2:00 o'clock p. m.

AFTERNOON SESSION.

The board met pursuant to adjournment. Called to order by Chairman Young. Roll called and quorum present.

Mr. Gilbert from committee on civil claims, reported the following bills and recommended their allowance at sums stated, to-wit:

	Claimed.	Allowed.
Dr. H. Gibbes, post-mortem	$25 00	$15 00
Wm. G. Doty, postage for Probate Court	25 00	25 00
C. Eberbach, one gas range for jail	25 00	25 00
E. H. Scott, witness in Probate Court	2 10	2 10
C. F. Kapp, witness in Probate Court	6 20	6 20
Hutzel & Co., supplies at jail	10 34	10 34
Thos. A. Bogle, services in Hand case	315 00	315 00
A. Davenport, witness in Probate Court	5 00	5 00
W. M. Welch, supplies for district schools	24 00	24 00
M. Brenner, serving declaration on Mary Rabbitt	3 00	3 00
Grand Rapids Lithographing Company	58 00	58 00
C. M. Parker, supplies for district schools	3 10	3 10
E. A. Clark, holding post mortem	5 00	5 00
Robison & Howlet, five hacks to convey supervisors to county poor house	20 00	20 00
D. J. Mallory, repairing beds at jail	4 65	4 65
Forman Bassett Hatch Co. letterheads	15 00	15 00
C. L. Yost, livery for sheriff in Hand case	1 25	1 25
Dr. H Gibbes, expert testimony in Hand case	5 0 00	200 00

Report adopted.

Mr. Gilbert from the same committee reported the bill of Mr. Seery for one lounge, and a majority of said committee recommended the allowance of said bill as claimed and the minority recommended that said bill be disallowed.

On motion the report of the minority was adopted.

Mr. Watkins moved that the vote allowing the bill of Dr. H. Gibbes at $200 be reconsidered. Carried.

Mr. Bibbins moved to allow the bill af $150.

Mr. Gill moved to allow the bill at $200.

On motion of Mr. Gilbert the bill was laid upon the table until to-morrow afternoon at 2:00 o'clock.

On motion the board took a recess until 11:00 o'clock to-morrow morning.

THOMAS YOUNG, JR.,
ARTHUR BROWN, Chairman.
Clerk.

TUESDAY, October 24, 1893.

The Board of Supervisors met pursuant to adjournment. Called to order by Chairman Young. Roll called and quorum present. The journal of Friday and Monday last was read and approved.

Mr. Case from committee on criminal claims number one reported the following bills and recommended their allowance at sums stated, to-wit:

	Claimed.	Allowed.
Jacob Staffen, dept'y sheriff	$40 60	$36 85
M. Brenner, sheriff	2 00	2 00
M. J. Martin, deputy sheriff	6 95	6 95

Report adopted.

Mr. Braun from committee on criminal claims, number two, reported the following bills and recommended their allowance at sums stated, to-wit:

	Claimed.	Allowed.
Lee Forbes, constable	$4 20	$3 00
Monroe W. Wolsey, witness	48	48
Frank Kinghorn, witness.	48	48
Miss Valentine Ring, witness	48	48
Lizzie Stock, witness	48	48
Wm. Carleton, witness	48	48
Sarah J. Sheridan, witness	48	48
Libbie Price, witness	48	48
Maurice R. Wallington, witness	48	48
Rosanna Johnson, witness	48	48
Jas. R. Johnson, witness	48	48
Lee Forsyth, witness	48	48
Kittie Hagerdon, witness	85	85
D. J. Haerton, witness	85	85
Cornelius M. Hogan, witness	85	85
Nathan Hagerdon, witness	85	85
Wm. Rowe, witness	68	68
Wm. Potter, witness	1 18	1 18
Martin Penic, witness	1 18	1 18
Fred Johnson, witness	48	48
F. P. Bogardus, justice of the Peace	10 38	10 38
S. A. Fitzgerald, constable	5 65	5 65

Report adopted.

The clerk then presented to the board the following bids for medical attendance at the jail:

ANN ARBOR, Oct. 19, 1893.

We hereby agree to attend the prisoners of Washtenaw County Jail for the ensuing year for $35.00, both medical and surgical attendance.

DRS. KAPP & KAPP.

Ann Arbor, Mich., Oct. 16, 1893.

To the Board of Supervisors of Washtenaw County:

SIRS:—I hereby tender to do the medical and surgical work for the inmates of the county jail for the ensuing year for the sum of $35.00.

I am yours,
E. A. CLARK.

Mr. Davenport moved that the board accept the bid of Drs. Kapp & Kapp.

The motion of Mr. Davenport was then carried.

Mr. Braun moved that the county treasurer be requested to make a report to the board of the amount of fine money received by him and from whom paid. Carried.

Mr. Edwards moved to take from the table the bill of Emma J. Gardner. Carried.

Mr. Edwards moved to allow the bill as claimed.

Mr. Scott moved that the further consideration of the matter be postponed until 2:00 o'clock p. m. Carried.

On motion the board took a recess until 2:00 o'clock p. m.

AFTERNOON SESSION.

Called to order by the chairman. Roll called and quorum present.

The hour having arrived for further consideration of the claim of Emma J. Gardner, the motion of Mr. Edwards that the bill be allowed as claimed was carried.

	Claimed.	Allowed.
Emma J. Gardner	$101 09	$101 09

The hour for further consideration of the bill of Dr. Gibbes having arrived, Mr. Scott moved as a substitute that the bill be allowed as claimed. Carried.

	Claimed.	Allowed.
Dr. Gibbes, expert testimony	$500 00	$500 00

Mr. Miner moved to re-consider the vote allowing the bill of Dr. Gibbes Lost.

The following report of the County Treasurer was then presented to the board:

To the Honorable Board of Supervisors of Washtenaw County:

GENTLEMEN:—I herewith report to you the amount of fine money paid into the treasury by justices of the peace and other persons from Jan. 1, 1893 up to and including Sept. 30, 1893.

By E. B. Pond, J. P	$129 00
By N. G. Butts, J. P.	10 00
By J. W. Bennett, J. P.	20 00
By P. J. Lehman, J. P.	10 00
By James Doyle, J. P.	25 00
By A. Brown, County Clerk	115 00
By J. Nicholson	35 00

Respectfully submitted,
P. G. SUKEY,
County Treasurer.

Report accepted and ordered printed with the proceedings.

Mr. Bibbins from committee on drains reported to the board that they found certain mistakes in the figures of the County Drain Commissioners' report.

Mr. Edwards moved to refer the report of the County Drain Commissioner back to him for correction.

Mr. Osborn moved to amend by allowing the committee on drains to retain the report until the correction had been made.

Mr. Scott moved as a substitute to refer the report of the committee on drains back to said committee and that the committee be authorized to communicate with the drain commissioner relative thereto and hold their report until said corrections were made.

Mr. Jedele from committee on salaries of county officers made the following report:

To the Honorable Board of Supervisors of Washtenaw County:

GENTLEMEN:—Your committee on salaries of county officers would recommend that the salaries remain as fixed last year, viz:

County Clerk, per annum, (without fees in criminal cases)	$1,500 00
County Treasurer, per annum	1,200 00
County Treasurer for keeping daily balances	100 00
Prosecuting Attorney	1,200 00
Probate Register	1,300 00
Superintendents of the Poor, per day and mileage	3 00
Members of board of school examiners, per day	4 00
County Commissioner of schools, per annum	1,500 00

Respectfully submitted,
FRED JEDELE.
EVART H. SCOTT,
GEO. WALTER.

Report adopted.

Mr. Case from committee on criminal claims number one reported the bill of M. Brenner, sheriff, and recommended that said bill be allowed at the sum of $498.55 less the sum of $75.00, that being the amount charged in said bill for going to the State of Tennessee after Albert Murch.

Mr. Davenport moved to allow the bill at $498.55.

Mr. Forsyth moved to reconsider the vote just taken. Carried.

Mr. Forsyth moved that the further consideration of said bill be postponed until the hour of 11:00 o'clock to-morrow, at which time the consideration of said bill be made a special order. Carried.

On motion the board adjourned until to-morrow morning at 10:00 o'clock.

THOMAS YOUNG, JR.,
ARTHUR BROWN, Chairman.
Clerk.

WEDNESDAY, October 25, 1893.

The Board of Supervisors met pursuant to adjournment. Roll called and quorum present. The journal of yesterday was read and approved.

Mr. McQuillan from committee on civil claims reported the following bills and recommended their allowance at sums stated, to-wit:

	Claimed.	Allowed.
C. L. Yost, livery for sheriff in the Hand case	$1 50	$1 50
H. Kittredge, rent for stone yard to Jan. 1, 1894	52 00	50 00
Arthur Brown, clerk's certificates in insane cases	7 50	7 50

Report adopted.

The same committee reported the bill of M. J. Lehman for services in case of the People vs. Francis Gould and recommended its allowance.

Mr. Edwards moved to lay the report on the table. Carried.

Mr. Davenport from the committee of the whole to visit the county house made the following report:

To the Honorable Board of Supervisors of Washtenaw County:

Your committee of the whole to visit the county house beg leave to report that they have performed that duty and have made a careful examination of the county house and other buildings, also the farm, and they find that the farm is carefully managed, the house is exceedingly clean, the inmates appear to be properly cared for and everything is done for them that can be reasonably expected. We recommend that a vote be passed by the board commending the excellent management of Mr. and

Mrs. Shankland all of which is respectfully submitted.

A. DAVENPORT,
Chairman of the Committe of the Whole.

The following bids for the use of the county funds for the following year were then presented.

F. & M. BANK,
ANN ARBOR, Oct. 25, '93.

ARTHUR BROWN, Esq.,
County Clerk, Ann Arbor.

DEAR SIR: — In reply to your favor inviting bids for the county funds for the ensuing year, I wish to say that this Bank will pay the county three and one-quarter per cent. on all balances and charge six per cent. on all overdrafts. Interest payable July and January.

Yours truly,
F. H. BELSER,
Cashier.

FIRST NATIONAL BANK,
ANN ARBOR, Oct. 24, '93.

ARTHUR BROWN, Esq.,
County Clerk, Ann Arbor.

DEAR SIR:—Yours of the 23rd, soliciting bids for the county money for the ensuing year at hand. This Bank will pay interest at the rate of three and one-half per cent. per annum on daily balances to be credited June 30th and Dec. 31st and will charge at the rate of seven per cent. on all overdrafts.

Respectfully,
S. W. CLARKSON,
Cashier.

STATE SAVINGS BANK,
ANN ARBOR, Oct. 24, '93.

ARTHUR BROWN, Esq.,
County Clerk, Ann Arbor.

DEAR SIR:—Replying to your requisition for bids, I am authorized to make the following proposition:

We will pay four per cent. interest on daily credited balances and upon overdrafts up to (10,000) we would charge six per cent. excess of that amount to be arranged for by special contract at current rates of interest. We would be pleased to be favored with the county's business and would assure you of every courtesy in your relations with us.

Very Respectfully Yours
ROBERT PHILLIPS,
Cashier.

ANN ARBOR SAVINGS BANK,
ANN ARBOR, Oct. 25, '93

To the Board of Supervisors of Washtenaw County:

SIRS:—In response to your resolution asking bids from the different banks of the city, we submit the following:

This Bank will pay five per cent. interest on county funds and charge six per cent. interest on overdrafts in accordance with the terms of the County Clerk's letter of October 23rd, 1893.

By order of the Bank,
CHAS. E. HISCOCK,
Cashier.

Mr. Case offered the following resolution.

Resolved, That this board do accept the bid of the Ann Arbor Savings Bank for the care of the county funds for the year 1894, and that the county treasurer be authorized and instructed to deposit the county funds in said bank commencing Jan. 1, 1894; that the clerk be instructed to notify said bank of the acceptance of said bid and that said bank be instructed to present its bond to this board for approval on or before the hour of 2:00 o'clock on Thursday, October 26, 1893.

Adopted.

The special hour having arrived for the special consideration of the bill of M. Brenner, the motion of Mr. Davenport allowing the bill at $497.55 was then carried by the following vote, the yeas and nays having been called for.

Yeas.—Messrs. Alber, Braun, Dancer, Duncan, Davenport, Edwards, Forsyth, Gill, Jedele, McQuillan, Pond, Speechley, Scott, Shannon, Wheeler, Walter and Young.—17.

Nays—Messrs. Bibbins, and Case.—2.

The petition of Mr. Peterson relative to the compensation while attending court during the Hand murder trial was then presented to the board by the clerk.

Mr. Edwards moved that the clerk be instructed to draw an order on the county fund in favor of Mr. Peterson for the sum of $27.00. Carried.

On motion the board took a recess until 2:00 o'clock p. m.

AFTERNOON SESSION.

The board was called to order by Chairman Young. Roll called and quorum present.

Mr. Davenport from committee on criminal claims number two recommended their allowance at sums stated, to-wit:

	Claimed.	Allowed
Anton Gable, justice of the peace	$5.25	$4 75
Anton Gable, justice of the peace	4 00	4 00
Margaret Frederick, witness before J. W. Bennett	11 25	11 25
Jessie Frederick, witness before J. W. Bennett	11 25	11 25
Florence Tweedale, witness before J. W. Bennett	9 00	9 00
Chas. B. Tweedale, witness before J. W. Bennett	4 50	4 50
Margaret Cooling, witness before J. W. Bennett	2 25	2 25
Hope Frederick, witness before J. W. Bennett	4 50	4 50
Lea Frederick, witness before J. W. Bennett	2 25	2 25
Wm. Bowen, witness before J. W. Bennett	1 70	1 70
Arthur Walker, witness before J. W. Bennett	2 25	2 25
Wm. Washburn, witness before J. W. Bennett	2 25	2 25
Maud Stanbro, witness before J. W. Bennett	2 25	2 25
Myron Collum, witness before J. W. Bennett	48	48
Fred Collum, witness before J. W. Bennett	48	48
Will Collum, witness before J. W. Bennett	48	48
Joseph Dennison, witness before J. W. Bennett	48	48
Maud Staebler, witness before J. W. Bennett	2 25	2 25
Almand Killingbeck, witness before A. Gable, J.P.	38	38
William Bird, witness before A. Gable, J. P.	38	38
Frank DeMay, witness before A. Gable, J. P.	38	38
Fred Koos, witness before A. Gable, J. P.	38	38
William Johnson, witness before A. Gable, J. P.	38	38
Dr. H. I. Post, witness before A. Gable, J. P.	78	78
Fred Kloss, juror before A. Gable, J. P.	75	75
Charles Doss, juror before A. Gable, J. P.	75	75
Lewis Miller, juror before A. Gable, J. P.	75	75
W. A. Heath, juror before A. Gable, J. P.	75	75
Fred Foss, juror before A. Gable, J. P.	75	75
Frank DeMay, juror before A. Gable, J. P.	75	75
M. M. Campbell, constable	6 10	5 70
P. J. Lehman, J. P.	12 60	12 60

Report adopted.

Mr. Wheeler from the same committee reported the bill of Walter P. Beach, and recommended its allowance as claimed.

	Claimed.	Allowed.
Walter P. Beach	$48 50	$48 50

Mr. Duncan moved that the bill be allowed at the sum of $48.50 less the sum of $40.00, that being the amount of money deposited in said Beach's hands by one Hanmer to pay costs in case against one Murch and delivered to Hanmer by the said Beach without the consent of the Prosecuting Attorney.

	Claimed.	Allowed.
Walter P. Beach, justice of the peace	$48 50	$ 8 50

Mr. McQuillan from committee on civil claims reported the the following bills and recommended their allowance at sums stated, to-wit:

	Claimed.	Allowed.
John Kapp, medical attendance at jail	$2 00	$2 00
M. O. Straight, seven views in Hand case	4 50	4 50
Michael Gauss, repairing shoes for somebody	75	75
D. M. Tyler, medical attendance at the jail	1 50	1 50
Kalamazoo Pub. Company, books and stationary	114 75	114 75
Barlow Bros., books and stationary	30 00	30 00

Carried.

Mr. Gilbert presented the bill of M. E. Sill without recommendation. On motion of Mr. Walter the bill was disallowed.

Mr. Gilbert also presented the bill of W. F. Rehfuss and John Roller without recommendation. On motion the bills were allowed.

	Claimed.	Allowed.
W. F. Rehfuss	$2 89	$2 89
John Roller	3 96	3 96

Mr. Gilbert also reported the bill for the care of E. Dowdigan at the Michigan Asylum for the dangerous and criminal insane without recommendation, and on motion the bill was disallowed.

Mr. Duncan from committee on criminal claims number one reported the following bills and recommended their allowance at sums stated, to-wit:

	Claimed.	Allowed.
George Bell, deputy sheriff	$33 85	$27 63

Reported adopted.

Mr. Dancer from the same committee reported the bill of C. Brenner and recommended its allowance.

	Claimed.	Allowed
C. Brenner, deputy sheriff	$78 75	$78 75

Adopted.

Mr. Walter moved to reconsider the vote allowing the bill of Dr. Gibbes. Carried by yea and nay vote, as follows:

Yeas—Messrs. Alber, Braun, Bibbins, Ball, Case, Dancer, Duncan, Davenport, Gill, Gilbert, Hunter, Jedele, McQuillan, Osborn, Oesterlin, Sage, Shannon, Watkins, Wheeler, Walter and Young.

Nays—Messrs. Edwards, Miner and Scott.

Mr. Dancer moved to allow the bill at $500, the sum of $300 to be paid now, and the sum of $200 to be paid at the final conclusion of the suit, which motion was lost by the following yea and nay vote:

Yeas—Messrs. Alber, Case, Dancer, Duncan, Davenport, Edwards, Gill, Osborn, Scott and Watkins.

Nays—Messrs. Braun, Bibbins, Ball, Gilbert, Hunter, Jedele, McQuillan, Miner, Oesterlin, Sage, Shannon, Wheeler, Walter and Young.

Yeas, 10; nays, 13.

Mr. Gilbert moved to allow the bill at $300, $200 to be paid at once, and $100 to be allowed at the conclusion of the Hand trial.

Mr. Miner moved as a substitute, the following resolution:

Resolved, That the sum of $250 be allowed Dr. Gibbes for services in the Hand case, and that if said case is again tried, and when said case is finally disposed of, the county clerk be authorized and directed to pay to Prof. Gibbes the further sum of $250, provided Professor Gibbes has assisted the prosecuting attorney in the case as fully and completely as the prosecuting attorney may require, and upon filing the prosecuting attorney's certificate that said services have been duly rendered. Carried.

Mr. Gilbert moved to strike out of said substitute all after the words, $250. Lost.

The original motion as substituted was then carried.

Mr. Miner moved to reconsider the vote just taken.

Mr. Gill moved to lay the motion to reconsider on the table. Carried.

On motion of Mr. Duncan, the board adjourned to tomorrow morning at 11 o'clock.

ARTHUR BROWN, Clerk.
THOMAS YOUNG, Jr., Chairman.

Thursday, Oct. 26, 1893.

The Board of Supervisors of Washtenaw County met pursuant to adjournment. Roll called and quorum present.

The reading of the journal of yesterday was, upon request of the Clerk and by consent of the Board, postponed until tomorrow.

Mr. Braun, from Committee on Criminal Claims No. 2, reported the following bills and recommended their allowance at sums stated, to-wit:

	Claimed.	Allowed.
Fred C. Ryder, constable	$ 10 05	$ 10 05
Fred Jerry, constable	4 45	4 45
E. B. Pond, justice of peace	2 95	2 95

Report adopted.

Mr. Alber from Committee on Rejected Taxes, made the following report:

To the Board of Supervisors of Washtenaw County:

GENTLEMEN—Your Committee to whom was referred the subject of rejected taxes would report that no list has been furnished the County Treasurer by the Auditor General, but that there are two defective descriptions upon the treasurer's books, one for the township of Saline the tax amounting to $12.24 and one for the township of York, the tax amounting to $11.20, which we recommend be re-assessed by the Supervisors of those townships in accordance with descriptions to be furnished by County Treasurer and that said Supervisors be authorized to correct such defective descriptions.

M. P. ALBER,
GEO. H. POND,
FRED JEDELE,
Committee.

Mr. Osborn from Committee on Equalization made the following report:

To the Chairman and Board of Supervisors:

Your Committee on Equalization respectfully report that they have carefully examined and compared the tax rolls for the year 1892 and find an increase in the cities and a decrease in the townships, generally.

Therefore, the undersigned members of your Committee recommend that the equalization for the year 1893 be as follows:

Townships and Cities,	Real. Dollars	Persn'l Dollars	Total Dollars	Equalized Dollars
A. A. City:				
1st ward	1,546,025	227,300	1,773,325	
2d ward	680,350	239,000	919,350	
3d ward	478,085	85,550	563,635	
4th ward	789,000	171,425	969,425	
5th ward	129,575	14,900	144,475	
6th ward	1,198,500	23,159	1,222,659	5,175,000
A. A. t'w'p	1,065,600	62,435	1,128,035	930,000
Augusta	611,000	46,500	657,500	502,000
Bridgewat r	899,470	50,070	949,540	765,000
Dexter	639,105	39,300	678,405	540,000
Freedom	838,310	73,480	911,790	730,000
Lima	809,945	65,195	875,140	823,000
Lodi	972,115	77,525	1,049,640	920,000
Lyndon	454,750	48,000	502,750	400,000
Manchester	1,098,965	199,600	1,298,565	1,115,000
Northfield	809,130	46,350	855,480	730,000
Pittsfield	1,173,305	66,240	1,239,545	1,113,000
Salem	888,510	77,230	965,740	915,000
Saline	1,159,560	90,450	1,250,010	1,130,000
Scio	1,176,075	117,050	1,293,125	1,315,000
Sharon	899,500	82,990	982,490	750,000
Superior	1,073,120	51,470	1,124,590	955,000
Sylvan	981,500	113,305	1,094,805	995,000
Webster	871,530	73,660	945,190	855,000
York	1,064,250	162,800	1,227,050	972,000
Ypsi. t'w'p	1,101,970	83,080	1,185,050	950,000
Ypsi. 1st dis	1,737,700	426,200	2,163,900	1,885,000
Ypsi 2nd dis	558,550	74,550	633,100	535,000
			28,594,300	25,000000

WM. B. OSBORN
JOHN L. HUNTER,
MICHAEL SAGE,
EDWIN BALL,
Committee.

Mr. Davenport moved to lay the report of the Committee on Equalization on the table until 2:30 this afternoon.

Carried.

Mr. Edwards moved to reconsider the vote allowing the bill of Walter P. Beach.

Carried.

Mr. Edwards moved to allow the bill as claimed.

Mr. Gilbert moved that the further consideration of said subject matter be made a special order for tomorrow at the hour of 2:30 p. m. and that Mr. Beach be requested to be present at that time with the bond said to have been given him by A. W. Hanmer.

Carried.

On motion, the board took a recess until 2 o'clock p. m.

AFTERNOON SESSION.

Board called to order by the Chairman. Roll called and quorum present.

Mr. Braun, from Committee No. 2, reported the following bills and recommended their allowance at sums stated, to-wit:

	Claimed.	Allowed.
J. V. N. Gregory, justice of the peace	$ 18 20	$ 18 20
J. M. Wood, constable	13 30	13 30
Geo. H. Jackson, board of prisoners at Ypsilanti	67 50	67 50

Report accepted.

Mr. Forsyth from Committee on Civil Claims reported the bills in reference to cases of small-pox in Pittsfield and recommended their allowance at sums indicated on said bills by the Committee.

Mr. Edwards moved to adopt the report.

Mr. Scott moved to lay the motion of Mr. Edwards on the table and make the same a special order for tomorrow at ten o'clock.

Carried.

Mr. Bibbins from Committee on Drains, reported that as yet they had been unable to communicate with the County Drain Commissioner.

Mr. Miner moved that the Washtenaw Agricultural Society be permitted to use the Supervisors' room in which to hold business meetings.

Carried.

Mr. Speechley moved that the sum of fifty dollars be allowed Mrs. Stark for her own personal services which she had rendered the ceunty during the time she has been janitor of the Court House.

Carried.

Mr. Miner, from Committee to Settle with County Officers, reported the old county orders destroyed by them and the number of said orders and the amount thereof:

Your committee to settle with county officers, pursuant to resolution heretofore passed by this board, authorized said committee to prepare a list of county orders more than six years old, and to destroy the same, do hereby report the number of the order, to whom drawn, and the amount of said order as follows, to wit:

NO.	NAME.	AMOUNT.
277	Alger, Libbie	$ 48
360	Archer, Mary	85
749	Andrews, M.	47
35	Banks, Mattie	48
36	Banks, Frank	48
132	Brown, John E	48
145	Bailey, George W	85
152	Birk, August	48
288	Brown, Charles	48
332	Barnes, Nelson	2 05
333	Barnes, Nelson	2 05
448	Brennan, Isaac	48
746	Burke, Andrew, Jr	37
751	Burke, August	37
888	Bassett, S. B	60
914	Becraft, John	48
941	Berry, Joseph	48
961	Burns, Arthur	75
1004	Brayton, J. R	1 50
1007	Buck, T. L	1 50
1167	Byeraft, J. P	38
61	Brennan, P	75
101	Bower, Elger	75
201	Behr, Eugene	48
259	Braw, Alfred	85
316	Burt, O. L	48
51	Clinton, Jane	48
241	Casey, Jane	5
251	Coldron, Bert	48
272	Cross, J. A	68
330	Case, Frances L	2 05
331	Case, Sidney	2 05
447	Cotta, Frank	48
508	Come, G. S	50
742	Crowley, Thos	75
932	Carroll, James	48
965	Clingman, Robert	48
967	Cobb, Daniel	48
992	Cavin, Joseph H	48
998	Cheeseman, Jesse	78
317	Crawford, W. H	05
391	Cerman, John	50
81	Dunn, Isaac	50
248	Deyer, Earnest	48
899	Durheim, Charles	48
658	Donnegan, Patrick	1 25
990	Dressick, Anthony	48
1011	De Hany, Thomas	1 50
1166	Dwight, Seth	1 00
913	Erdman, Gustave	2 38
397	Edwards, H	50
280	Fuller, Charles F	48
290	Fulton, James	48
461	Fletcher, Wm	48
524	Frey, Michael	50
996	Fitzgerald, Thomas H	48
98	Frey, Mrs. C	75
133	Gillespie, James	1 18
253	Garrison, R. A	48
289	Grogan, Thomas	48
403	Gorton, Fred	1 38
476	Gay, John S	1 70
928	Ganson, Edward	1 65
1171	Grasco, Joseph	38
63	Goetz, John	37
64	Goetz, Mary	37
65	Goetz, Albert	37
164	Green, B. J	48
3 0	Hazen, John	85
358	Hemple, Julia J	85
459	Herz, Margaret	48
806	Harges, H. D	1 00
896	Harney, Henry	48
908	Hasse, Charles	1 90
917	Hanzleman, Sophia	48
949	Harrington, Lucy A	48
964	Hurst, Wm	96
966	Hopkins, John	48
1002	Hotchkiss, S. C	1 50
1009	Haines, Albert	1 50
184	Hayes, H W	48
204	Hiller, Andrew	48
67	Jackson, Joseph	48
293	Johnson, Eliza	48
1008	Jacobs, P	1 50
249	Kenyon, Elmer A	48
661	Karrine, Aaron	1 35
817	Kuhlenbach, Charles	50
819	Kuhlenbach, John	50
933	Kempf, Fred	98
162	Karberg, Mrs	95
194	Kirn, John	48
203	Kuhn, Christian	48
308	Ketchune, Rosa	48
318	Koyle, James	1 15
373	Kellogg, L. R	50
335	Lyon, Lestell	48
741	Lewis, S. K	75
743	Lewis, James	75
890	Laubengayer, Chris. D	60
991	Ledlak, Anna	48
999	Lomen, C. A	78
1012	Lewis, E. M	1 50
1101	Lazell, J. M	1 50
1170	Lookey, John	38
99	Laraway, Dr	75
344	Lamb, George L	48
395	Lineman, George	50
45	Morgan, Charles	48
187	Moker, Laurence	85
242	Morton, Ann	85
276	Maulbetsch, John	1 25
278	Moore, Cora	48
286	Morris, James	48
45	Morton, J. W	1 33
758	Markson, M. A	75
889	Myer, Abram	60
950	Miller, Alma M	48
1003	Moulton, Lewis	1 50
1010	Miller, Frank	1 50
192	Monroe, James	48
63	McMarr, Luetta	48
285	McAfferty, Daniel	48
466	McPherson, Nancy	58
205	McFall, C. H	48
429	Newton, Elizabeth	1 50
482	Norris, Lizzie	3 50
527	Norton, Andrew	50
745	Neithamer, Fred	37
912	Nash, George P	48
1169	Nichols, Pratt	38
281	O'Brien, James	48
493	O'Reiley, Wm. J	48
818	Osborn, Mrs	50
942	Ottley, Edward	48
955	Osborn, Mrs	1 25
246	Powers, Delbert	48
264	Pester, Wm	1 25
292	Pool, Lizzie	48
1013	Palmer, Sarah	38
335	Pollum, George	85
282	Ryan, Andrew	48
755	Reynolds, Jacob	1 35
993	Rashak, John	48
171	Raisch, George	50
193	Rhode, Louis	48
399	Ross, John	50
46	Sedgwick, Mrs	48
48	Scott, John	48
153	Schaffer, Herman	48
268	Sherwood, C. C	88
269	Sherwood, C. C	88
362	Stoll, Adam	1 00
465	Schloupe, Such	48
874	Schiff, Magdalen	48
875	Stewart, Charlotte	48
893	Streeter, Chris	37
894	Schneider, Mary	37
909	Schoeffler, Charles	1 15
943	Shirley, James	48
948	Schlotterbeck, Matt	48
981	Stimpson, Wm	50
1036	Stebbins, Charles	1 85
97	Seaska, Louise	75
183	Sweet, George	48
307	Smith, Wm. J	48
310	Steffey, Oscar	48
313	Sparks, Wm	48
287	Thumb, George	48
665	Tern, Wm	1 00
969	Taylor, Amelia	48
970	Taylor, Miss	48
1001	Tiffany, W. S	1 50
1005	Thompson, Charles	1 50
202	Taylor, Thomas	48
311	Travis, Charles	48
71	Weinmann, Frederick	48
72	Weinmann, Lena	48
245	Wallace, Daniel C	48
291	Whitmore, George	48
390	Warner, Henry	1 95
756	Wilson, Wm	1 35
835	Williams, E	1 10
916	Webber, Mrs. John	48
980	Wagner, Charles E	50
1006	Waggott, Wm	1 22
1105	Williams, Eayer	50
161	Wood, Carl	1 48
174	Winans, N	50
320	Watson, Tillie	96
342	Wright, Daniel	85
260	Ziegenfuss, Dr. W. E	85

All of which is respectfully submitted.

W. L. WATKINS,
JOHN R. MINER,
THOS. SPEECHLY.

Report adopted.

Mr. Gilbert moved to take the bill of Mr. Lehman from the table. Carried.

Mr. Gilbert moved to allow the bill as claimed. Carried.

	Claimed.	Allowed.
M. J. Lehman, services in Gould case	$ 205 00	$ 205 00

Mr. Case moved to take from the table the report of the Committee on Equalization. Carried.

Mr. Edwards moved to adopt the report.

Mr. Scott moved as a substitute to adopt the report of 1892, as the report of this year. Lost.

The original report was then adopted.

Mr. Gilbert moved to reconsider the vote just taken.

Mr. Wheeler moved to lay said motion to reconsider on the table.

Carried.

On motion the Board adjourned to tomorrow at 10 o'clock.

THOS. YOUNG, JR.,
Chairman.
ARTHUR BROWN,
Clerk.

Friday, October 27, 1893.

The Board of Supervisors met pursuant to adjournment. Roll called and quorum present. The journal of Wednesday and Thursday last was read, corrected and approved.

The special hour having arrived for the further consideration of the bills relative to small-pox cases, the Board proceeded to the final disposition thereof.

The question recurring upon the motion of Mr. Edwards to allow the bills at sums indicated on said bills by the Committee on Civil Claims, and in accordance with the recommendation of said committee,

Mr. Oesterlin moved to amend the motion of Mr. Edwards by allowing the bill of Dr. Georg as claimed.

Carried.

Mr. Gilbert moved as an amendment to the motion, to allow the bill of Dr. Unterkircher as claimed.

Carried.

The motion of Mr. Edwards as amended was then carried.

	Claimed.	Allowed.
Dr. C. Georg, medical attendance	$235 00	$235 00
Dr. C. F. Unterkircher, mediance	18 00	18 00
King & Co., groceries	28 42	28 42
F. K. Rexford	19 80	19 80
S. Hardwood	35 00	35 00
D. P. McLachlan	350 00	350 00
Fred Forsyth	8 00	8 00
C. F. Unterkircher	1 50	1 50
Dr. S. W. Chandler	5 00	5 00
M. F Case	120 00	120 00
Henry Schneider	51 60	51 60
P. C. Sherwood	9 75	9 75
Morford & Hyzer	5 10	5 10
Jacob Avery	12 00	12 00
Alban & Johnson	7 35	7 35
Charles Morgan	4 00	4 00
H. Fairchild	6 30	6 30
C. Burkhart	4 30	4 30
M. F. Case	24 02	24 02
Eberbach & Co	22 85	22 85
Alban & Johnson	12 00	12 00
A. C. Clark	30 00	30 00

Mr. Wheeler, from the Committee on Fractional School Districts, made the following report:

To the Honorable Board of Supervisors of Washtenaw County:

Your Committee on Fractional School Districts would herewith make the following report:

Ann Arbor City	.073	decrease
Ann Arbor town	.175	"
Augusta	.236	"
Bridgewater	.194	"
Dexter	.204	"
Freedom	.199	"
Lima	.059	"
Lodi	.123	"
Lyndon	.204	"
Manchester	.141	"
Northfield	.146	"
Pittsfield	.102	"
Salem	.032	"
Saline	.096	"
Scio	.016	increase
Sharon	.236	decrease
Superior	.15	"
Sylvan	.091	"
Webster	.095	"
York	.207	"
Ypsilanti Town	.198	"
Ypsilanti City, 1st district	.128	"
Ypsilanti City, 2d district	.154	"

All of which is respectfully submitted.

WM. B. OSBORN,
FRED. C. WHEELER,
PETER T. GILL.

Report adopted.

Mr. Wheeler, from the Committee on Criminal Claims No. 2, reported the following bills and recommended their allowance at sums stated:

	Claimed.	Allowed.
Paul Schall, constable	$203 62	$203 62
George W. TurnBull, justice of the peace	20 85	20 85
Minnie Mills, witness	1 75	1 75
William Mills, witness	1 75	1 75
Mary Weston, witness	1 75	1 75
Arthur May, witness	1 65	1 65
Arthur Stewart, witness	1 65	1 65
Stephen O Hadley, witness	2 40	2 40
Justin Hadley, witness	2 40	2 40
L. M. Harris, witness	2 50	2 50
Samuel Dubois, witness	2 50	2 50
Perry Mills, witness	4 25	4 25
L. K Hadley, witness	5 70	5 70
Edson J. May, witness	6 00	6 00
S. G. Palmer, witness	6 45	6 45
M. C. Peterson, witness	9 15	9 15

Report adopted.

Mr. McQuillan, from the Committee on Civil Claims, reported the following bills and recommended their allowance at sums stated, to wit:

	Claimed.	Allowed.
Frank Staffan, burial of M. Fallen	$ 40 00	$ 40 00
O. M. Martin, burial of J. M. Stafford	40 00	40 00
M. J. Lehman, services in case of Mary Rabbitt	121 00	121 00
Telephone & Telegraph Construction Co., rent of telephone for office of Judge of Probate in Ypsilanti	48 00	48 00
M. Brenner, telephone and telegraph	22 75	22 75
H. I. Post, holding post mortem	5 00	5 00
Tracy L. Towner	8 00	8 00
C. S. Woodward	24 50	24 50
James Tolbert	10 00	10 00
Telephone Company	1 75	1 75
George Palmer	35 00	35 00
John H. Davis	10 00	10 00
John Moore	1 25	1 25
J. J. Goodyear	70	70
John W. Bennett	3 00	3 00

Report adopted.

The Committee on Apportionment of State and County Taxes made the following report:

Your Committee to apportion the State and County Taxes to the several Supervisors' districts, beg leave to report the following:

	State Tax.	County Tax.
Ann Arbor City	$ 10,971	$8,280
Ann Arbor Town	1,971 60	1,488
Augusta	1,064 24	803 20
Bridgewater	1,621 80	1,224
Dexter	1,144 80	864
Freedom	1,547 60	1,168
Lima	1,744 76	1,316 80
Lodi	1,950 40	1,472
Lyndon	848	640
Manchester	2,363 80	1,784
Northfield	1,547 60	1,168
Pittsfield	2,359 56	1,780 80
Salem	1,939 80	1,464
Superior	2,024 60	1,528
Sharon	1,590	1,200
Saline	2,395 60	1,808
Scio	2,787 80	2,104
Sylvan	2,109 40	1,592
Webster	1,812 60	1,368
York	2,060 64	1,555 20
Ypsilanti Town	2,014	1,520
Ypsilanti City, 1st dist	3,996 20	3,016
Ypsilanti City, 2d dist	1,134 20	856
	$ 53,000 00	$40,000 00

Your Committee finding the decimal necessary to exactly make the State Tax $52,980.22 so long, they concluded to figure at $2.12 per 1000, which raises in the county $19.78 surplus, which we recommend be retained by the County Treasurer in the Contingent Fund of the county.

Respectfully submitted.

A. DAVENPORT,
J. L. GILBERT,
THOMAS MCQUILLAN,
Committee.

Report adopted.

Mr. Watkins, from the Committee to Settle with County Officers, made the following report:

Your committee to settle with county officers beg leave to report that they have settled with the County Clerk with the following result:

Jan. 1st, 1893—	
Balance due at last settlement	$ 79 08
Rec'd fees as follows:	
72 cases, $2	144 00
7½ cases, $6	45 00
	$ 268 08
Balance due County Clerk	153 86
Credit	421 94
584 births recorded and returned to Secretary of State, 6 cents	35 04
420 deaths recorded and returned to Secretary of State, 6 cents	25 20
285 marriages recorded and returned to Secretary of State, 6 cents	17 10
Three court calenders for March, May and October, $10	30 00
Services as Secretary of Board of Canvassers	100 00
	$ 207 34
P. O. box rent	60
Postage and telephone	32 00
	$ 239 94
Fees in Delinquent Tax Cases—	
52 cases at $3	156 00
26 cases at $1	26 00
	421 84

JOHN R. MINER,
W. L. WATKINS,
THOMAS SPEECHLY,

Your committee to settle with county officers beg leave to report that they have examined the books and vouchers in the office of the county treasurer and that the following report of receipts and disbursements is correct and the statement of resources and liabilities agree with the ledger.

RECEIPTS.

Taxes from Treasurers	$ 68,153 25
Fines paid	344 00
Liquor taxes	36,337 78
Delinquent taxes	997 79
Annual tax sales	169 16
Primary money	9,674 28
From Superintendents of Poor	130 35
Drain taxes	3,633 36
Institute fees	50 00
Charged back taxes	34 08
From Farmers' & Mechanics' Bank	7,575 75
Appropriations	138,725 58
	265,842 38

DISBURSEMENTS.

State and County taxes	82,180 80
Paid Treasurers	28,756 26
State treasurer	38 841 18
Eastern Michigan Asylum	2,850 86
Michigan Asylum	51 55
House of Correction	560 18
County Fund	3,439 37
Contingent Fund	4,916 16
Poor Fund	3,674 84
Public Building Fund	1,388 00
Jurors Fund	2,090 00
Witness Fund	145 90
Board of School Examiners Fund	1,399 00
Stenographers Fund	615 20
Salary Fund	5,558 69
Jail Fund	1,122 45
Fuel Fund	1,401 92
Interest Fund	74 45
Delinquent Tax Returns	316 26
Fines	524 83
Drain Funds	3,648 26
Paid Farmers' & Mechanics' Bank	26,140 50
Apportionments, General Fund and Tax, '91	56,054 03
General Fund	91 70
	$ 265,842 38

W. L. WATKINS,
JOHN R. MINER,
THOMAS SPEECHLY.

Ann Arbor, Mich., Oct. 26, 1893.

Mr. Duncan, from the Committee on Criminal Claims No. 1, reported the following bills and recommended their allowance at sums stated:

	Claimed.	Allowed.
M. C. Peterson, deputy sheriff	$389 85	$389 85
Zina Buck, deputy sheriff	198 65	193 65
Albert Smith, deputy sheriff	38 20	31 10
James Eaton, deputy sheriff	28 30	26 85
John Gillen, deputy sheriff	78 40	78 40
L. M. Duggan, deputy sheriff	111 57	100 00

Report adopted.

Mr. Duncan, from the same committee, reported the bill of Barth Flynn and J. Mason, detectives, without recommendation.

Mr. Gilbert moved to allow the bill as claimed.

Carried.

	Claimed.	Allowed.
Flynn & Mason	$20 00	$20 00

Mr. Davenport moved that Thomas Kearney be allowed the sum of five hundred dollars for attending to cases in Justice courts for the year of 1893.

Mr. Gilbert moved to amend by allowing said Kearney the sum of three hundred dollars for performing said services, and for the assisting in the collection of liquor taxes and for compelling liquor dealers to obey the law in reference to their business.

Mr. Scott moved, as a substitute, to allow Mr. Kearney the sum of four hundred dollars for performing all of the duties covered by the amendment of Mr. Gilbert.

Carried.

On motion, the Board took a recess until 2 o'clock p. m.

AFTERNOON SESSION.

The Board met pursuant to adjournment. Roll called and quorum present.

Mr. Dancer, from the Committee on Per Diem, made the following report:

To the Honorable Board of Supervisors of Washtenaw County:

Your Committee on Per Diem do recommend that the several sums be allowed to the different Supervisors of the several townships and wards of the county, for their services, including attendance and mileage, during the session, be as follows:

John R. Miner	$18 12
Eugene Oesterlin	18 12
Robert Shannon	18 12
George H. Pond	18 12
James Speechley	18 12
Evart H. Scott	18 24
Charles Braun	18 48
S. S. Bibbins	20 40
George Walter	22 20
Thomas McQuillan	19 92
Michael P. Alber	20 40
Walter H. Dancer	20 64
Michael Sage	19 20
Thomas Young	24 24
W. L. Watkins	22 20
Frank Duncan	19 20
M. F. Case	18 84
Fred C. Wheeler	21 60
Edward DePuy	19 32
Fred Jedele	18 84
William B. Osborn	22 20
Peter S. Gill	19 92
James L. Gilbert	20 16
Edwin Ball	19 20
Alfred Davenport	19 92
John L. Hunter	18 96

David Edwards	19 20
James Forsyth	19 20

WALTER H. DANCER,
MICHAEL SAGE,
D. EDWARDS.
Committee.

Report adopted.

The bond of the Ann Arbor Savings Bank was presented to the Board, and on motion of Mr. Scott the bond was referred to the Committee on Finance, said committee being hereby authorized to accept said bond when the same is corrected, and to approve of the same.

The special hour having arrived for the further consideration of the motion of Mr. Edwards to allow the bill of Mr. Beach as claimed, said motion was carried by the following vote, the yeas and nays having been called for:

Yeas—Messrs. Braun, Bibbins, Ball, Case, Dancer, Davenport, DePuy, Edwards, Forsyth, Gill, Gilbert, Hunter, Jedele, McQuillan, Osborn, Pond, Speechley.

Nays—Messrs. Alber, Duncan, Miner, Oesterlin, Sage, Shannon, Watkins, Wheeler, Walter, and Young.

Yeas, 18. Nays, 10.

Mr. Scott moved that the Prosecuting Attorney bring suit against A. W. Hanmer for the forty dollars mentioned in the bond of Mr. Hanmer to W. P. Beach, if in the opinion of said Prosecuting Attorney it is proper so to do.

Carried.

Mr. Bibbins, from the Committee on Drains, reported that they had examined the report of Harrison Ruthruff, County Drain Commissioner, and found the same in all things correct.

Mr. Gill offered the following:

Resolved, That the Committee on Public Buildings are hereby authorized to make all repairs on the county buildings which in the judgment of the committee are necessary; that said committee certify all bills for labor and materials; that the County Clerk is hereby directed to draw orders on the Contingent Fund for the payment of all expenditures so certified by said committee, and that said committee be directed to present at the next annual session of the Board of Supervisors an itemized statement of work performed and the cost thereof. Further, that the committee is hereby authorized and instructed to maintain the insurance on all county property in such amounts and premiums and in such companies as they may deem advisable.

Adopted.

To the Chairman and Members of the Board of Supervisors of Washtenaw County, Mich.:

GENTLEMEN—Your special committee to consider the amount to be allowed for the board of prisoners at the county jail for the ensuing year, beg leave to report that there should be allowed fifteen cents for each meal and fifteen cents for each lodging, and your committee recommend that no charge be made for more than actual meals and lodging furnished, and the county clerk be authorized to pay seventy per cent for such board and lodging bills quarterly from the contingent fund of the county; provided, however, that the clerk shall not pay seventy-five per cent until bills are presented in such manner and form as shall show the number of meals and lodgings for each day for the time covered by the bills; and such bills to be subject to the final review and adjustment of this Board.

EUGENE OESTERLIN,
M. F. CASE,
MICHAEL SAGE,
Committee.

Supervisor Case presented the following fee bill, which he asked to have printed with the proceedings of the Board, as follows:

JUSTICE COURT FEES.

For service of Sheriffs and Constables in criminal cases—	
For serving a warrant or any other process, for the arrest of any person, issued by any magistrate or court.....$	.50
For traveling to make service, going only, per mile.....	.10
When an arrest is made, for travel from place of arrest, to the court from which the warrant was issued, per mile.....	.10
If the prisoner is put in jail before taken to court, the officers shall receive 10 cents per mile from place of arrest to the jail.	
Taking prisoner before court, per mile.....	.10
For attending court.....	.50
For taking prisoner back to jail	.10
For committments or mittimus	.15
For serving subpœna.....	.15
For every mile of necessary travel.....	.08
When more than one subpœna is served in the same direction there shall be only one traveling fee charged.	
For summoning a jury.....	.75
For attending a jury.....	.50
If a jury trial shall take more time than half a-day the officer in charge shall receive a fee of a dollar a day until the case is concluded.	

WITNESS FEES BEFORE JUSTICE OF THE PEACE.

For traveling, per mile, going only.....	.10
Per day.....	.75

JURORS BEFORE JUSTICES.

Per day.....	1.00
For every person committed to jail.....	.35
For every person discharged from jail, 35 cts., and no more.	
For taking prisoner to House of Correction at Detroit, $4 and railroad fare.	

JUSTICE OF THE PEACE FEES.

Complaint.....	.25
Warrant.....	.25
Bond or recognizance.....	.25
Approving bond of recognizance	.10
Subpœna, not to exceed four in any case.....	.10
For certifying cause to another justice.....	.15
For Commitment or mittimus..	.25
Adjournment.....	.15
Certificate of conviction to file with county clerk.....	.25
Return to circuit court in appeal case.....	1.00
For trial or examination per day	3.00
For trial or examination, per half day.....	1.50

CORONERS' FEES.

When acting as sheriff or constable, the same fees as in justice court.

For review of dead body, and taking inquest thereon, and for returning the verdict to the county clerk.....	3.00
For traveling to the place of the dead body, per mile.....	.06
For every subpœna warrant or venire.....	.25
For swearing witnesses, 10 cents each, not to exceed in any one case, 50 cents.	
For taking recognizance	.25
Witness shall receive the same fees as in justice court.	
Jurors.....	1.50
For serving notices in insanity cases, each.....	.50
For taking an insane person to Pontiac, railroad fare and....	6.50
If an assistant is required they shall be paid therefor $3 and railroad fare.	

SHERIFF'S CIRCUIT COURT FEES.

For attending court, per day...	1.50
For serving subpœna for witnesses.....	.15
For each copy of Subpœna	.10
For each mile actually and necessarily traveled	.10

If there is more than one subpœna served in the same direction there shall be only one mileage charged.

For all other work done by the sheriff or his deputies, the work being done by the day, the charge shall not exceed $3.00 per day, and necessary expenses. In return for this they shall keep an itemized account of their expenses and furnish the same to the Board of Supervisors, also an account of the nature of the case and what they have accomplished. The sheriff to receive 50 cents for every trip with prisoner from jail to circuit court and return, while the prisoner is on trial, and for taking a prisoner from jail to court to testify as witness, $1.00.

Mr. Miner offered the following:

Resolved, That the different Supervisors are instructed to assess the several amounts as reported by the Committee on Apportionment of State and County taxes also the amount due the County House for support of poor; also the amount apportioned in the several Supervisor districts as the law provided. also drain tax and soldiers' relief fund, except the drain tax in the township of Lyndon.

Adopted.

Mr. Miner offered the following:

Resolved, That the County Clerk is hereby instructed to purchase supplies for the Court House and several county offices (except the county superintendents of the poor) and that the Clerk be authorized to draw orders on the contingent fund for the payment thereof.

Carried.

Mr. Oesterlin moved that a committee of three be appointed to prepare a statement of the county expenses for the past year and have the same published with the proceedings of the Board.

Carried.

The Chair appointed as said Committee, Messrs. Oesterlin, Miner and Shannon.

Mr. Wheeler offered the following:

Resolved, That the Board does hereby tender to Chairman Young our thanks for the able and considerate manner in which he has conducted our deliberations and also to Chairman Pro Tem Edwards our thanks for the able expositions of parliamentory usage.

Adopted.

On motion, the Board adjourned without day.

THOMAS YOUNG, JR.,
ARTHUR BROWN, Chairman.
Clerk.

To the Hon. Chairman and Board of Supervisors of Washtenaw County:

Your committee on Finance would respectfully report that they have carefully inquired into the need of the county for the ensuing year, also into the present condition of the County finances and find that during the last year the County has paid interest on overdrafts of $137.43. In the opinion of your Committee there should be a sufficient sum raised to pay the expenses of this County, and the interest of deposits should balance the interest on overdrafts. We recommend that there be raised for county purposes the sum of Forty Thousand Dollars ($40,000), and of this amount we recommend that the sum of Two Thousand Five Hundred Dollars be appropriated to the Poor Fund.

CHARLES BRAUN,
THOMAS SPEECHLEY,
EUGENE OESTERLIN.

On motion the report was adopted.

An electric engine has been designed for ordinary passenger traffic on a subcity line in London, which admits of its motors being revolved when the train is at a standstill. It operates on a center rail system, and many economical advantages are claimed for it.

For the piano player, a circular sandbag about twelve inches long and an inch in diameter, is found very useful for keeping the music open. It is most appropriately covered with some delicate shade of silk or satin, upon which is painted or embroidered a bar of music and a few flowers.

It is stated that some of the senators favor wearing silk gowns while they are in session. It is respectfully urged that they stop this side of crinolines.

COUNTY TREASURER'S REPORT.

To the Honorable, the Chairman and Board of Supervisors of Washtenaw County.

Gentlemen: I herewith transmit my report of monies received and paid out by me during the time of January 1, 1893, and October 1, 1893.

Also a statement of the Resources and Liabilities as shown by the books of this office on the first day of October, 1893. All of which is respectfully submitted for your inspection and examination.

P. G SUKEY,
Co. Treasurer.

RECEIPTS.

Ann Arbor City.		
Taxes	$16,720 08	
Liquor taxes	8,718 60	
Primary money	2,366 21	
Library money	135 22—$27,940 11	
Ypsilanti City.		
Taxes	7,508 78	
Liquor tax	3,339 59	
Primary money	1,296 68	
Library money	74 10— 12,219 15	
Manchester Village.		
Liquor taxes	1,732 50	
Chelsea Village.		
Liquor taxes	990 00	
Saline Village.		
Liquor taxes	990 00	
Dexter Village.		
Liquor taxes	1,138 50	
Milan Village.		
Liquor taxes	495 00	
Ann Arbor Township.		
Taxes	46 12	
Primary money	183 26	
Library money	10 48— 239 86	
Augusta Township.		
Taxes	1,689 23	
Liquor taxes	148 50	
Primary money	492 80— 2,330 53	
Bridgewater Township.		
Taxes	2,464 80	
Primary money	241 01	
Library money	13 77— 2,719 58	
Dexter Township.		
Taxes	1,738 00	
Primary money	155 54	
Library money	8 90— 1,902 44	
Freedom Township.		
Taxes	56 81	
Primary money	362 67	
Library money	20 73— 440 21	
Lima Township.		
Taxes	2,663 41	
Primary money	214 06	
Library money	12 24	
Liquor tax	148 50— 3,038 21	
Lyndon Township.		
Taxes	1,333 60	
Primary money	133 21	
Library money	7 63— 1,474 44	
Lodi Township.		
Taxes	690 58	
Liquor taxes	148 50	
Primary money	209 44	
Library money	11 98— 1,060 50	
Manchester Township.		
Taxes	3,718 66	
Liquor taxes	32 17	
Primary money	510 51	
Library money	29 17— 4,290 51	
Northfield Township.		
Taxes	1,101 33	
Liquor taxes	148 50	
Primary money	260 26	
Library money	14 88— 1,524 97	
Pittsfield Township.		
Taxes	3,637 90	
Primary money	227 15	
Library money	12 99— 3,878 04	
Salem Township.		
Taxes	780 95	
Primary money	215 60	
Library money	12 34— 1,008 89	
Saline Township.		
Taxes	3,719 63	
Primary money	437 36	
Library money	25 00— 4,181 99	
Scio Township.		
Taxes	2,376 40	
Liquor tax	148 50	
Primary money	438 90	
Library money	25 10— 2,988 90	
Sharon Township.		
Taxes	2,495 25	
Primary money	262 57	
Library money	15 00— 2,772 82	
Superior Township.		
Taxes	3,127 25	
Primary money	260 26	
Library money	14 88— 3,402 39	
Sylvan Township.		
Taxes	3,148 97	
Primary money	530 53	
Library money	30 33— 3,709 83	
Webster Township.		
Taxes	827 05	
Primary money	153 23	
Library money	8 77— 2,989 05	
York Township.		
Taxes	3,119 15	
Primary money	493 57	
Library money	28 20— 3,640 92	
Ypsilanti Township.		
Taxes	3,189 30	
Primary money	229 46	
Library money	13 12— 3,431 88	
State of Michigan.		
State tax, 1892		39,000 00
Delinquent taxes		997 79
Charged back taxes		34 08
Annual Tax Sales, Receipts thereof		166 16
Eastern Michigan Asylum, By appropriation		5,733 18
County Fund, By appropriation		22,936 11
Contingent Fund, By appropriation		24,201 50
Poor Fund, Town and cities	3,146 72	
Superintendent of poor	130 35—	3,277 07
Public Building Fund, By appropriation		4,355 56
Jurors Fund, By appropriation		8,276 40
Witness Fund, By appropriation		856 62
Board of School Examiners Fund, By appropriation		2,876 96
Teachers' Institute Fund, By appropriation		50 00
Stenographer's Fund, By appropriation		1,138 17
Salary Fund, By appropriation		15,542 91
Fine Money Fund		344 00
Jail Fund, By appropriation		6,519 55
Fuel Fund, By appropriation		2,387 72
Insurance Fund, By appropriation		1,122 35
General Fund		18,178 92
Flemming Creek Drain		1,591 13
Furlong Drain		665 08
Murray & Geer Drain		266 32
Rouse Drain		428 57
Bear Swamp Drain		145 25
W. Branch Augusta Central Drain	154 20	
Rawson Drain	64 48	
Big Marsh Extension Drain	318 38—	537 06
Received of Farmers and Mechanics Bank to Oct. 1st, 1893		7,575 75
		$265,842 38

DISBURSEMENTS.

Ann Arbor City,		
Paid treasurer	$ 8,792 37	
Paid school treasurer	2,501 43	
State and county taxes	16,720 08—	28,013 88
Ypsilanti City,		
Paid treasurer	4,795 08	
State and county taxes	8,442 41—	13,237 49
Manchester Village, Paid treasurer		1,732 50
Chelsea Village, Paid treasurer		990 00
Saline Village, Paid treasurer		990 00
Dexter Village, Paid treasurer		1,138 50
Milan Village, Paid treasurer		495 00
Ann Arbor Town,		
Paid treasurer	211 57	
State and county taxes	3,092 12—	3,303 69
Augusta Town,		
Paid treasurer	686 11	
State and county taxes	1,689 23—	2,375 34
Bridgewater Town,		
Paid treasurer	234 78	
State and county taxes	2,464 80—	2,719 58
Dexter Town,		
Paid treasurer	16	
State and county taxes	1,738 —	1,903 20
Freedom Town,		
Paid treasurer	390 20	
State and county taxes	2,356 81—	2,747 01
Lima Town,		
Paid treasurer	374 80	
State and county taxes	2,663 41—	3,038 21
Lyndon Town,		
Paid treasurer	140 84	
State and county taxes	1,333 60—	1,474 44
Lodi Town,		
Paid treasurer	379 61	
State and county taxes	2,963 58—	3,326 19
Manchester Town,		
Paid treasurer	579 65	
State and county taxes	3,718 66—	4,298 31
Northfield Town,		
Paid treasurer	423 64	
State and county taxes	2,338 40—	2,762 04
Pittsfield Town,		
Paid treasurer	240 59	
State and county taxes	3,637 90—	3,878 49
Salem Town,		
Paid treasurer	227 94	
State and county taxes	2,938 80—	3,166 74
Saline Township,		
Paid treasurer	462 36	
State and county taxes	3,719 63—	4,181 99
Scio Township,		
Paid treasurer	648 41	
State and county taxes	4,426 40—	5,074 81
Sharon Township,		
Paid treasurer	277 57	
State and county taxes	2,495 25—	2,772 82
Superior Township,		
Paid treasurer	275 14	
State and county taxes	3,127 25—	3,402 39
Sylvan Township,		
Paid treasurer	568 61	
State and county taxes	3,148 97—	3,717 58
Webster Township,		
Paid treasurer	162 00	
State and county taxes	2,827 05—	2,989 05
York Township,		
Paid treasurer	616 78	
State and county taxes	3,118 15—	3,735 93
Ypsilanti Township,		
Paid treasurer	242 58	
State and county taxes	3,189 30—	3,431 88
State of Michigan, Paid treasurer		38,841 18
E. Michigan Asylum, Paid treasurer		2,850 86
Michigan Asylum, Paid treasurer		51 54
County Fund		3 439 37
Contingent Fund		4,916 16
Poor Fund		3,674 84
Public Building Fund		1,388 00
Jurors Fund		2,090 00
Witness Fund		145 90
Board of School Examiners		1,399 00
Stenographer Fund		615 20
Salary Fund		5,558 69
Fine Money Fund		524 83
Jail Fund		1,122 45
Fuel Fund		1,401 92
General Fund		21,145 73
Intesest Fund		74 45
Delinquent Tax Returns		316 26
House of Correction		560 18
Superior No. 1 Drain	25	
N. Branch Augusta Central Drain	2 00	
Crippen Drain	4 77	
Hallock and Butler Drain	15 00	
Fleming Creek Drain	1,523 00	
Furlong Drain	656 60	
Murray and Geer Drain	282 50	
Rouse Drain	437 74	
Bear Swamp Drain	148 05	
W. Branch Augusta Central Drain	145 95	
Rawson Drain	72 50	
Big Marsh Extension Drain	369 90—	3,648 26
Paid F. and M. Bank amount overdrawn, Jan. 1st, 1893		26,140 50
Apportionment of county taxes for the year 1892		35,000 00
		$265,842 38

RESOURCES.

Ann Arbor City	$	8 78
Ypsilanti City		496 58
Pittsfield Township		45
Contingent fund		4,916 16
County "		3,439 37
Salary "		5,558 69
Jurors "		2,090 00
Public Building fund		1,388 00
Fuel "		1,401 92
Witness "		145 90
Bd. of School Exam. fund		1,399 00
Stenographer's fund		615 20
Jail "		1,122 45
Interest "		1,717 34
Unknown Heir "		482 01
Delinquent tax returns		316 26
Delinquent county tax		50 69
Michigan Asylum		99 55
E. Michigan Asylum		2,850 86
Detroit House of Correction		346 41
Murray and Geer drain		16 18
Ben Frank Harris "		6 74
Sugar Loaf "		10 00
Bear Swamp "		2 80
Rawson "		8 02
Big Marsh Extension"		51 52

LIABILITIES.

Poor fund	$	43 26
General "		18,496 67
Fine money "		270 17
Teacher's Institute "		50 03
Unknown heir "		482 01
Delinquent taxes		997 79
Annual tax sales		162 15
State of Michigan		187 34
Flemming Creek drain		68 13
Furlong "		8 43
W. Branch Big Marsh"		4 51
Superior drain No. 1		30 22
Big Marsh drain		6 20
Bridgewater drain No. 1		40 63
Bridgewater and Freedom drain		3 75
Superior Branch No. 1 drain		25
Hallock and Butler drain		17 15
York and Augusta drain No. 2		4 27
Wanty add. Sugar Creek drain		5 07
Doan and Ferris drain		22 52
Abe Maybee drain		16 71
Loney and Walsh drain		19 80
Freedom and Sharon drain		5 00
N. branch Augusta central drain		13 99
Cash, as amount due Farmers and Mechanics Bank, Oct. 1st, 1893		7,575 75
Rouse drain		83
W. Branch Augusta central drain		8 25
	$28,540 88	$28,540 88

The Well Bred Woman.

The funny papers are never weary of descanting upon the flatteries of your society dame. "How are those beautiful children? I shall never forget how sweet they looked when I peeped in at them in their nursery that day. And how is your precious mother? What a wonder she is! Everybody speaks of her marvelous crazy quilts. And your husband? All the men are talking about him. That speech of his at the —— club dinner took everybody by storm." And so on, ad nauseam. But it never gets to that point with the listener. "The one thing of which men never tire is the honeyed voice of approval."

If, as Frederika Bremer says, "the great duty of life is not to give pain," your society dame is performing the great duty of life with admirable success. She not only does not give pain, but she bestows positive pleasure. Even to those who know that her words are meant only to smooth the passing moment and must not be taken too seriously her little "euphuisms" are grateful.

Among the better class of well bred people compliments are not "laid on with a shovel" nor "dragged in by the hair." They flow easily, for they are the result of a lifetime of effort to make one's self agreeable to everybody, so far as one can do it within the limits of truth. The unfailing aplomb of the well bred woman assists her wonderfully here. She recalls clearly at the first glance the peculiarities and the circumstances of her visitor, she sorts out the pleasant from the unpleasant, and she invariably alludes in her remarks to the pleasant. The transplanting, without its luxurious effusiveness, of this good custom into the home life and into the narrow circles of the "outs" could result only in good.—New York Times.

VALUE OF ANTISEPSIS

HOW SURGERY HAS BEEN ADVANCED BY THIS PRACTICE.

Different Viscera Once Avoided Are Now Treated With Safety—Invaluable In War Times—Chloroform Is Now Used In Cases of Sunstroke.

These last 20 years surgery has been advancing at an almost vertiginous pace. and its progress and improvement are due to the universal practice of antisepsis and to the adoption of proper dressings. The most daring operations are now crowned with success, and different viscera which had previously been carefully avoided by surgeons are treated safely and to the welfare of the patients. It is an every day occurrence to see the abdominal cavity opened either to remove a tumor or to make some operation on the intestines. The brain is laid bare to free it from some compression from which it is suffering or to open an abscess and give a free exit to the pus. Under all these circumstances the surgeon intervenes with perfect security when he has minutely taken the necessary precautions to protect the wound he creates from infection by germs.

These dangerous germs are both within the patients and about them, and for this reason it is absolutely indispensable to disinfect the spot that the operation is to affect and also everything connected with the operator, his instruments or assistants. As for the germs floating in the atmosphere, some surgeons endeavor to counteract their effect by spraying antiseptic liquids about the room during the operation. The point to be guarded against above all others is infection of the seat of intervention, and this can be accomplished by destroying the germs that may have already invaded it or by closing up all access to it on the part of those that may be about it. The former can be effected by the use of antisepsis and the latter by asepsis.

Complications arising from firearm wounds seem to result from the action of germs which are not carried by the projectiles, as might be supposed at first thought, but by the patients' clothing. In one of the late meetings of the Societe Imperio-Royale des Medecins de Vienne, M. Habart reported the experiments he had undertaken in this connection with M. Faulhaber concerning the infection of firearm wounds. These two investigators, using regulation rifles, fired at boxes of gelatin, of which some were sterilized or covered with sterilized blotting paper, others surrounded with pieces of old uniforms and others with pieces of uniforms dipped in pure cultures of staphylococci. In the first case the track of the bullet remained aseptic; in the second were found, in addition to pieces of cloth, a variety of microbes, while in the third the boxes contained nothing but staphylococci.

In short, a bullet striking the body of a soldier or a piece of shell entering his flesh stands every chance of creating an infected wound. It is therefore imperative to treat all wounds in wartime antiseptically, and we owe a great debt to the different authorities who in time of peace are preparing a sufficient stock of packages of dressing to supply each soldier or officer on the day war may break out. This small package of dressing with which each soldier is to be furnished is to be placed, in the French army, in a pocket specially prepared for it and is certain to render great services, whether used by the wounded man himself or by the ambulance corps. However temporary this remedy may be, it will still have the advantage of supplying the regimental surgeon with almost enough dressings for the first demands on the battlefields without his having to make use of his stores, and it will rapidly place the wounds out of reach of the danger of infection arising from contact with clothing, hands or the ground.

A German army surgeon, M. Koerfer, has been testing the value of inhalations of chloroform in the cerebro-spinal form of sunstroke, and in the case of two soldiers very seriously affected with unconsciousness, convulsions, hyperæsthesia of the skin, livid skin and weakened pulse, the prolonged administration of chloroform succeeded in putting an end to all the symptoms. The favorable effect of the chloroform showed itself as soon as its use was commenced by marked improvement in the pulse, but the convulsions did not cease altogether until the narcosis had been kept up for an hour and a quarter in one case and for a quarter of an hour in the other.

The use of cold water and hypodermic injections of ether, which recourse was had in the first case, where the symptoms were particularly serious and before the chloroform was tried, were found to be powerless and to have no other effect than to bring on or increase the convulsive attacks each time they were tried. With this patient M. Koerfer also made an injection of two centigrams of morphine toward the end of the chloroform seance, and when the man began to come out from the effect of the chloroform he fell asleep again under the influence of the morphine, and on awakening finally the convulsive attacks had entirely disappeared.

Chloroform acts in these cases by stopping the convulsions which help to raise the temperature of the body by lessening the production of heat and also by facilitating the radiation of the heat of the body. Hypodermic injections of ether are given to prevent asphyxia, and caffeine administered in the same way has a twofold purpose, to increase or re-establish the urinary secretion and to tonify the system in general. In the future it will be well to bear in mind the usefulness of chloroform in these very severe cases of sunstroke.—Paris Herald.

A Long Felt Want.

Mrs. Young Housekeeper (at market)—And what have you got today, Mr Cleaver?

Butcher—Beef, mutton, veal, pork——

Mrs. Young Housekeeper—I've had all of them quite recently. Haven't you got a new animal?—New York Times.

PERFECT PHYSICAL REPOSE.

A Firm Hair Mattress Rather Than a Feather Bed Promotes It.

There is an old story of an Indian and a "paleface," who, after a long day's journey, lay down in a deserted cabin at nightfall to rest. The Indian, wrapping himself in his blanket, stretched himself on the floor of the cabin with his feet to the fire and was soon asleep. His companion meantime has espied a feather bed in another room, and congratulating himself on his discovery jumped in and was also soon in a doze.

With the first rays of the morning light the Indian rose refreshed and ready for the day's task. He went to arouse his comrade, when, lo! he found him dead from the exhaustion of the previous day.

Luxurious repose is never true physical rest.

To enjoy that blessing to its fullest extent freedom from restraint must be allowed every part of the body. A firm surface is required—one that will tend to keep the body stretched out at full length, that the lungs and heart may feel no sense of restriction by compression of the chest walls, and that the blood may have uninterrupted course in every direction.

We should never be guilty of supposing that the person whom we saw sitting in a chair with his chin pressing on his sunken chest was enjoying true physical rest, no matter how fast asleep he might appear to be.

The tendency of the body to gravitate toward the lowest part of a feather bed is beyond remedy.

In this position the whole body is often so curled up that no one part is free from constriction. The chest walls are caved in, and the whole body suffers from the consequent lack of proper oxygenation of the blood and the restriction which is placed upon its general circulation. The blood moves sluggishly, and as a result the condition of "fat and flabby" is superinduced.

This condition is never likely to follow the constant use of a firm hair mattress, for the blood has no chance to get dropsical from too sluggish a circulation.

Perfect physical repose, like perfect physical activity, is dependent upon a proper equilibrium of the bodily functions during slumber.

The story of the Indian and the white man might easily have been founded on fact.—Youth's Companion.

How to Know a Caxton.

Title pages were unknown till after 1491. There must be no Roman or Italic lettering, but all in Gothic or old English. There must be no commas, but an oblique stroke in their place. Further, there must be no catchwords at the bottom of the page. The use of these, long gone out of fashion, did not come into vogue till years after Caxton's death.

There are other tests necessary, such as the measurement of the lines, for some of the type used was imitated pretty closely by Caxton's successors. It is clear, however, that during his career Caxton only used six kinds of type. The first, distinctly foreign in its character, was used by him at Bruges in the printing of "The Recuyell of the Histories of Troye" and in the first edition of "The Game and Playe of the Chesse." This style was never used in England. The second style, such as in "The Moral Proverbs" and "Tulle of Olde Age," printed in 1477 and 1481 respectively, was beautiful and artistic. It follows a design of manuscript which obtained the name of Gros Batarde, common in use in the fifteenth century. Several books were written in this manner under the order of Edward IV and are now to be seen in the British museum.

Looking at the dates when Caxton's books were issued and the types he used, it is evident he did not make new type till the old was worn out. A pretentious style came next in 1483, very bold in its character. It is problematical whether there is a book in this type; the only examples we have of it at present are in headlines.—Chambers' Journal.

A Quick Recovery.

The doctor of a hospital ship complained to a visitor of a lazy colored man whom he could do nothing with. "We don't like to throw the rascal out, but it is easily seen he is only shamming."

"Well, doctor," said the visitor, after a little reflection, "lend me a few yards of string and that nigger will be miles away before night."

He got the twine, and putting on a melancholy air he went to the darky's berth.

"Very bad?" he said.

"Yes, massa," replied Sambo. "Dreb-ful sick."

The visitor made no further remark, but placed one end of the twine at his head and drew it slowly—very slowly—until it reached his toes. Then he measured him across the chest. The fellow looked the picture of astonishment and terror and gasped:

"What dis for?"

"My poor fellow, the doctor knows you are not going to recover, and it is only an expense keeping you here without any chance of doing you good. I have just been taking your measure"—here he lowered his voice still more—"for a coffin. We'll bury you with honors tomorrow. It's the custom here in a case like yours. 'Tis best for all hands, you know."

No one knew how or when the negro got clear of the hospital ship, but there was no trace of him in the morning.—London Tit-Bits.

In Bad Company.

Learned Judge (severely)—John Jones, the jury have taken a very lenient view of the case. You have had a very narrow escape, and it should be a lifelong warning to you. After this you ought to keep away from bad company.

John Jones—Yes, yer honor, ye won't see me here again in a hurry.—Judy.

Impudence.

Ethel—Why don't you acknowledge the bow of the gentleman who just passed?

Yvette—The impudence of him! He was presuming on the fact that we are engaged.—Chicago News.

The Ann Arbor Courier.

WEDNESDAY, NOV. 25, 1893.

FRIENDS OF THE COURIER WHO HAVE BUSINESS AT THE PROBATE COURT, WILL PLEASE REQUEST JUDGE BABBITT TO SEND THEIR PRINTING TO THIS OFFICE

Motor Line Time.

Taking effect Sunday, Oct. 1, 1893.

Leave Ann Arbor, from Court House, at 7:25, 9:10, and 10:40 a. m., 12:25 2:40, 4:40, 7:10, 9:10 and 10:40 p. m.

Leave Ypsilanti at 7:15, 9:00, and 10:30 a. m., and 2:30, 4:30, 7:00, 9:00 and 10:30 p. m.

SUNDAY TIME.

Leave Ann Arbor from Court House at 1:40, 3:40, 4:25, 5:40, 7:40 and 9:40 p. m.

Leave Ypsilanti at 1:30, 3:30, 5:30, 7:30 and 9:30 p. m.

Nights of entertainments the last train will be held to accommodate those wishing to attend if conductor is notified.

All cars run on city time. Coupon tickets 15 cents, for sale by conductors.

J. E. BEAL, Pres.

OPENING AND CLOSING OF THE MAILS

OFFICE HOURS.

LOCAL TIME.

General Delivery and Stamp Windows.. .. { 7.30 A. M. to 6.00 P. M. / 7.15 P. M. to 7.45 P. M.
Money-Order and Registry Departments.....8.00 A. M. to 6.00 P. M.
Carrier Windows.....7.15 P. M. to 7.45 P. M.
Sundays—General Delivery, Stamp and Carrier Windows..... ..... 9.00 A. M. to 10.00 A. M

GOING EAST.	MAILS CLOSE.	MAILS DISTRIBUTED.
Chicago Express Pouch...	.....	8.00 A. M.
Detroit & Grand Rapids R. P. O.....	10.40 A. M.	11.45 A. M.
Jackson, Battle Creek, Kalamazoo, and Chicago Ex. Pouches	.....	5.30 P. M.
Express Pouch Mac. City & Detroit R. P. O. Tr. 207.	4.25 P. M	.....
Exp. Pouches to Detroit and Ypsilanti	4.25 P. M.	.....
Detroit & Chicago R. P. O.	5.25 P. M.	7.15 P. M.
Detroit & Chicago R. P. O. East of Battle Creek ...	8.00 P. M.	7.30 A. M.
Express Pouch to Detroit	8.00 P. M.	.....
GOING WEST.		
Detroit & Grand Rapids R. P. O.	.....	7.30 A. M.
Detroit & Chicago R. P. O.	8.15 A. M.	9.00 A. M.
Ex. Pouch from Ypsilanti		10.00 A. M.
Chicago, Kalamazoo, Battle Creek and Jackson Express Pouches ...	1 50 P. M.	.....
Express Pouch from Detroit.....	.....	2.45 P. M.
Detroit & Grand Rapids R. P. O.....	6.00 P. M.	7.15 P. M.
Detroit & Chicago R. P. O.	8.00 P. M.	7.30 A. M.
GOING NORTH.		
Frankfort & Toledo R. P. O.	7.15 A. M.	8.00 A. M.
Express Pouch from Toledo.....	.....	12.30 P. M.
Frankfort & Toledo R. P. O.	4.15 P. M.	5.15 P. M.
GOING SOUTH.		
Express Pouches to Toledo and Milan.....	6.40 A. M.	.....
Frankfort & Toledo R. P. O.	11.35 A. M.	12.30 P. M.
Frankfort & Toledo R. P. O.	8.00 P. M.	7.30 A. M.

MESSENGER SERVICE:

Mail leaves for Weinsburgh, Tuesdays, Thursdays and Saturdays . . . . . 12.00 M
Mail arrives from Weinsburgh, Tuesdays, Thursdays and Saturdays... .5.45 P. M.
Mail arrives from Dixboro and Geer, Tuesdays, Thursdays and Saturdays, 11.00 A.M.
Mail leaves for Dixboro and Geer, Tuesdays, Thursdays and Saturdays, 12.00 M.

EUGENE E. BEAL,
Ann Arbor, Mich., Oct. 1, 1893. *Postmaster.*

WANT COLUMN.

Short advertisements not to exceed three lines, or Lost or Found Houses for Sale or Rent, Wants, etc., inserted three weeks for 25 cents. Situations wanted, free.

WANTED—By a young man of good habits, a position in Dry Goods or Clothing store.

FOR SALE—A young Jersey Bull, registered Sired by a grand son of Stoke Pogis 5th and Matilda 4th. Dam sired by a grand son of Stoke Pogis 3rd, sire of 27 cows with an average of over 20 pounds of butter a week. Address J. F. Avery, Saline, Mich. 89

TO PURCHASE a fruit and vegetable farm, forty or sixty acres, within one mile, or less, of city limits of Ann Arbor, or Ypsilanti. Give full description, location and bottom, cash price. Address "W," care Courier. 89

FOR SALE—Two Farms. Mrs. North's farm near county farm and Bullock-Everett farm in Salem town. Andrew E. Gibson, 30 Maynard street, Ann Arbor. 6m

FIRST class dress-making. 47 North Fourth Avenue. 88

ROOMS TO LET for light housekeeping—3rd floor Hamilton Block. Steam heat, water—all modern improvements. Apply at Room 3, 3rd floor. tf

SALESMEN wanted. Free prepaid outfit. One of our agents has earned over 20,000 in five years. P. O. Box 1371, New York. 88

ORDER your apples now. I am thankful for a fair crop of choice winter apples mostly Greenings and Baldwins which I will sell for 75 cents a bushel. Kindly drop me a card and I will deliver from five bushels up in good shape anywhere in the city. C. M. Osgood, Ann Arbor. 88

LOCAL.

The best recommend some men have is their excellent good wives.

City Clerk Miller expects to move into his new office on N. Fourth ave., in about two weeks.

The M. E. church organ sounds like a new instrument. Prof. Blessing did good work in repairing it.

The Ann Arbor Light Infantry have a bazaar and a Midway Plaisnce in prospect for next month. To be held in the rink.

The Washtenaw County Horticultural Society will meet next Saturday afternoon at 2 p. m., at the court house, the usual place, Nov. 4th. Subject for discussion, the lessons of the season.

A plate glass window in the front of Will F. Stimson's residence, on E. Liberty st., had a hole shot through it by some careless reveler last evening. The destruction of property is not fun, and boys should remember it.

The next re-union of the 16th Mich. Infantry will be held in Ann Arbor. It will be remembered that Dr. Breakry was surgeon of that regiment, and that the lamented Col. Norvel E. Welch, for whom the local G. A. R. Post was named, was the colonel.

The Ladies' Aid Social of the M. E. church will be held in the parlors of the church, to-morrow evening, Nov. 2d. In response to an invitation extended to the members of the Ladies' Aid Society of the M. E. church, Ypsilanti, a goodly number will be present from there. It is hoped the members of the church and congregation here will come out and give them a cordial welcome. Tea at six p. m.

Not all the little birds go south to spend the winter. Quite a per cent. will roost on ladies' hats, as usual.

The recital given by the pupils of Mr. E. N. Bilbie, at McMillan Hall Monday, was exceedingly enjoyable for those attending.

How doth the little, busy "ad"
Improve each shining minute?
It "gets there Eli" every time,
And pays the man that's "in it."

The first snow of the season, only a trifle then, came down last Saturday. It was a little flurry, to remind the people that it was time to put on their winter apparel.

Arbor Hive L. O. T. M. will celebrate its 2d anniversary on the 14th of November with a banquet, etc. Some of the officers of the great Hive will be present upon the occasion.

At the Young People's Vesper services at St. Andrew's chapel next Sunday evening, H. J. Brown will be the leader, and he will speak upon the Brotherhood of St. Andrew and its work.

Elizabeth Wolpert, by her attorney, Chas. H. Kline, and Francis Crawford, by the same, have entered suit against the city for $2,000 each, because of the cutting down of N. Fifth ave., two or three years ago.

Hallowe'en parties were quite numerous last night, and some of the youngsters had a great amount of fun. A few of the boys carried the game too far, and went beyond legitimate sport with their antics. But as a general thing they behaved themselves pretty well.

The Ladies' Aid Society of the M. E. church will give a supper and social in the parlors of the church Thursday evening. By special request the ladies of the Aid Society of the M. E. church, Ypsilanti, will be present. It is hoped that there will be an excellent attendance of home people to meet them.

Will R. Price, the local agent for The Equitable Life Assurance Society, of New York City, received a check of $7,000 yesterday morning in favor of Mrs. Ella R. Stafford, that being the amount of the policy held by her late husband in that company. He had been in the company only about two years and a-half.

How to spend the winter profitably and comfortably is a question being thought over by many these days no doubt. Supply yourself with good reading matter is the first requisite. You can obtain both the Courier and the New York Tribune, one whole year for $1.25. The best reading matter in the world, and at the same time the cheapest.

Charles, the eight years old son of ex-Sheriff Chas. Dwyer, of this city, died suddenly on Thursday night, Oct. 26th, of hemmorrhage of the lungs. Funeral services were held Saturday a. m., from St. Thomas' church. Mr. and Mrs. Dwyer have the deep sympathy of many friends, in this, the second affliction of the kind that has come to them within a few years.

Johnathan Schmid, who lived on S. Main st., a brother of Fred Schmid Esq., died on Sunday a. m. of consumption, aged 45 years. He was a native of this city, the son of the first German Lutheran clergyman in the county, Rev. Frederick Schmid, and was a man much respected. He was never married. The funeral services were held yesterday at 2 p. m., being conducted by Rev. Max Hein.

There will be a special meeting of the council to-morrow night to set as a jury upon the charges made by the mayor against Marshal Murray for neglect of duty. If a theft was committed, and proven to have been committed, in a saloon on Sunday, it would seem as if that fact was evidence enough for any reasonable person, that the saloon was open on Sunday in violation of law. If the council want this city advertised in a way that will injure it, then the best thing they can do is to set down on any attempt that may be made to enforce the law. We do not believe that Mayor Thompson is an unreasonable man. On the contrary his actions in whatever position he has beeen placed, have always been characterized by broadness and liberality, and if any one shows a disposition to do what is right they will not find him opposed to them. This city can not afford to go before the country with a fight on this question. Its interests will not permit it. There is too much at stake. It should be remembered that two years ago there were more students in this University than in any other in the nation. Last year Harvard came out a few ahead. This year Harvard comes out 500 or so ahead, and Yale is following close upon our heels. All these contests between the saloons and the authorities here in Ann Arbor, travel all over this country. The parents everywhere have their eyes on Ann Arbor, and for her own sake she ought to have a care about her conduct. As long as the authorities nly ask thoat the law should be obeyed there ought not to be any contest. No good citizen will counsel the disobeying of the law.

There is to be a beefsteak party at Zukey Lake to-morrow evening.

Supervisor Oesterlin, of the 2d ward, wishes it understood that he did not sign the report of the equalization committee, as passed by the Board, but on the contrary told them that it was an outrage upon the people of this city.

Henry McMajor, who lived at 48 W. Third st., died Sunday evening, aged 67 years, and funeral was held yesterday, at 2 p. m., from the residence. He had been a resident of the city but a few weeks, removing here from New York.

Edwin F. Uhl, of Grand Rapids, a native of Washtenaw county, and for many years a resident of Ypsilanti, has been honored by being appointed by President Cleveland, as assistant secretary of state, in place of Josiah Quincy, resigned. He has accepted.

New York city feels very proud over the fact that she can now talk direct with Ann Arbor via long distance telephone. This will doubtless be a great convenience for New York people.—Northville Record. Yes, sir! You are right. New York already feels the impetus.

Rev. W. Lenoir Hood preached an inspiring sermon to a congregation of 1,000 in the M. E. church last Sunday morning. Miss Clara Cushman, from China, melted the great audience to tears in the evening by her address in which she told of incidents in her own experience.

Next Sunday evening the pastor will give a lecture in the M. E. church on "The Poetry of the Bible," and the oldest piece of written music in the world—"The Tigdol Elohim"—recently brought from the British Museum by a friend of the pastor's, will be rendered by the choir.

A hard-up contemporary fiendishly exclaims: "The body of an ordinary person contains three pounds and thirteen ounces of calcium, which, at the present market rates, is worth $300 an ounce, so that the amount of it contained in one ordinary human body has a money value of $18,300. What a pity that some of our subscribers cannot realize on their calcium."

The remains of a person were found in the old gravel pit, north of Mill st., on the Northside, Sunday, by a student in search of geological specimens. Coroner Clark summoned a jury and viewed the body, but came to no definite conclusion, and had it buried in the city cemetery. It is altogether probable that it was a subject used by medical students and buried there.

First a theft; then the thief is caught; then comes the friends of the thief; then comes "the lawyer for the defense;" then comes a compromise; then the atmosphere is clear again. How many cases is that a true history of. Many times, where the offense is the first one, it is the very best way, but there are times when it seems as if justice would be better served by a conviction.

It is reported that a good deal of damaging evidence has lately been found against Hand, and will be brought out in the next trial. It is said that the prosecution will prove that he did not go home at 10 o'clock on the night of the murder, but was out till after 2 in the morning.—Ypsilantian.

If this is true would it not be a wise thing for the prosecution not to give away what it proposes to do ahead of time? The lawyers for the defense are pretty shrewd, sharp men.

Perhaps no other subject to-day is so profoundly agitating public thought as that of the Relation of Evolution to Religion. The Unity Club had therefore arranged to bring to Ann Arbor for a lecture upon this subject, Rev. M. J. Savage, of Boston, whose sermons lectures and books on evolution and its religious bearings, are known not only all over this country, but throughout the English speaking world. Mr. Savage will speak in the Unity Club course next Monday evening, November 6th.

Mrs. Belle Gibbs, of Chicopee Falls, Mass., noting the item in a recent issue of the Courier about the picking of ripe tomatoes out of doors, writes to a friend in this city: "Massachusetts weather can not be beaten yet by Michigan, for to-day, Oct. 29, we had lettuce, tomatoes and beans, fresh from the garden, and besides we picked a boquet of pansies, bachelor buttons, verbenas, phlox drummondi, calendula, etc." The writer of this item can pick blossoms from all the varieties of flowers mentioned above in his garden, to-day, Nov. 1st, besides he can add daisies, larkspur, sweet mignonette and sweet alysum. How's that?

Taking effect Sunday November 5th trains on the T., A. A. & N. M. R'y will run daily, except Sundays, as follows: Leave Ann Arbor going north at 7:15 a. m., 12:15 p. m., 4:15 p. m., and going south at 7:15 a. m., 11:30 a. m., 9:00 p. m. Sunday trains have been discontinued, and trains 2 and 5, 7 and 8, will run to and from Mt. Pleasant instead of Clare as heretofore.

The address of Mr. B. B. Nagarkar, of Bombay, India, before the Unity Club Monday evening, was very interesting. He is a full-blooded Hindoo, a descendant of Airian ancestors, and claims the kinship of a cousin to the Anglo-Saxons. He is a very intelligent man, speaks English remarkably well, is pleasing in manner, and instructive in what he has to say. He told his audience much that they never knew before, and left with them a much more favorable impression of the social customs of India than they had previously entertained. He uses excellent language, is a good reasoner, and impresses you with his earnestness and candor. Last evening he delivered an address at the Unitarian church upon Religious work in India.

At the Masonic School of Instruction held here last Wednesday evening, there was a large attendance of visiting brothers about the county. The temple was crowded as full as it could be, the floor space left for the work not being as great as was desired. Some idea can be obtained of the extent of the work, and of the exactness with which it was accomplished, when we state that the obligation, which was conferred by Past Master Chas. B. Davison, containing exactly 698 words, was so correctly repeated that Grand Lecturer Clark found only one unimportant error, the transposition of a word. This is all the more noteworthy when it is remembered that not a line or word of any of the secret work of Masonry is ever printed or written. Ann Arbor Masons have long stood at the front for the excellent manner in which they confer the degrees, and this last school proves that they are still there.

Messrs. Riley and Sherley gave their readings at University Hall last Friday evening. They were received by a larger house than was Douglass, but still not as many as attended the lectures last winter. Sherley was a new man to the audience and was considerably disappointing. What he had to offer had no point to it. The only thing given by him which was first rate being the take off on the English Lord who was indignant because he could not purchase a postage stamp at the Public Comfort building at the World's Fair. Riley was much better, but Riley should keep a record of the pieces he gives to various audiences about the country, and endeavor not to give the same recitation too many times in one place, for such things tend to make an audience weary oft times, however good the recitation may be. He gave the very same pieces as last year with three or four exceptions. This would not have been so noticeable had he waited three or four years, for in that time Ann Arbor audiences change completely, but with only one year intervening it made his entertainment have a chestnut flavor, though the chestnuts were good.

For the annual meeting of the Knights of the Grip, at Saginaw, December 26 and 27th, the T., A. A. & N. M. R'y will make rates of one fare for the round trip to all members of the Association, their wives and all immediate members of their families. These tickets will be on sale December 26th and 27th, limited to return December 28th.

A. L. Noble has returned from New York. Lots of new goods will follow then we will expect to hear from the Star Clothing House.

Hood's Cures

Mr. Abner C. Folsom,
Drake, Mich.

After the Grip
In Miserable Condition

"I take this opportunity to speak my mind on the virtue of Hood's Sarsaparilla. I have found that the grip uses elderly people pretty severely. I am sixty-nine years old, and when the grip attacked me last winter I came very near dying. I was all broken down and

Reduced to a Mere Skeleton.

I could not seem to gain any strength or get any medicine to help me. I was advised to try Hood's Sarsaparilla. One bottle cured me; built me up so that I do not feel any effects of the disease left. My son is taking

Hood's Sarsaparilla

for liver and kidney troubles and is recovering very rapidly." A. C. FOLSOM, p. m., Drake, Mich.

HOOD'S PILLS are purely vegetable, and do not purge, pain or gripe. Sold by all druggists.

LOOK OUT!

FOR WHAT

NOBLE, THE CLOTHIER,

Will show you in a day or two. That trip to New York was a successful bargain seeker.

The Ann Arbor Savings Bank!

COR. MAIN AND HURON STREETS.

CAPITAL $50,000.
RESOURCES $1,000,000. SURPLUS, $150,000

This Bank is under State control, has ample capital and a large guarantee fund, is conservatively managed and does a general banking and exchange business.

Deposits in the Savings Department draw four per cent interest, which is paid semi-annually.

Safety Deposit Vaults of the Best Modern Construction.—Boxes to rent at from $3.00 to $10.00 per year.

DIRECTORS:

Christian Mack, W. D. Harriman, Daniel Hiscock,
Wm. Deubel, W. B. Smith, David Rinsey,
Leonhard Gruner.

OFFICERS:

Christian Mack, President.
W. D. Harriman, Vice-President. Chas. E. Hiscock, Cashier
M. J. Fritz, Assistant-Cashier.

A SURGING, CROWDING MASS OF CUSTOMERS

Has been crowding our store since we opened up. Every one looking for Bargains, and the thousands waited on went away with their purchases, well satisfied with their bargains. Saturday hundreds went away without being waited on. The customers came too thick for us—we could not handle them all, even though we were prepared for a big day's business. People will buy when they can buy them cheap, and we are selling them cheaper than other merchants pay for them at wholesale. Cheaper we say and cheaper we mean. Come and get what you need.

HERE ARE A FEW OF THE BARGAINS

All Knox Stiff Hats, regular price, $5, now	$2.50
All Knox Hats, regular price, $4, now	2.00
All Stiff Hats, regular price $3.50, now	1.75
All Stiff Hats, regular price $2.50, now	1.25
Good Winter Underwear, Shirts and Drawers, at .	34c
Extra Good Underwear, Shirts & Drawers, was 75c, now	44c
Woolen Mitts, will wear well and keep you warm, at .	19c
Leather Faced Woolen Mitts at	37c
Buck and Calf Skin Leather Faced, was 75c, now . .	48c
Good, Fancy Bordered Handkerchiefs at	06c

EVERYTHING CHEAP.

We Must Sell Them,
Bought Them to Sell,

and at a price that they will go quickly. Come, bring your Cash. Credit Don't Go with Us.

E. A. WALLACE & CO.

THE MAN WHO FORGOT HIS NAME.

Fred Graham and his sister Fanny had built a house at the foot of the orchard, in a corner in the hedge, which formed the north side and the rear wall. It was not very strong, but strong enough not to topple over on them; it was not very high, and yet high enough for them to stand up inside of it with comfort. When they played "make-believe" it proved to be one of the most accommodating houses ever built. It was a smuggler's cavern one day, and a wigwam or a castle the next; a canal-boat on one occasion, and a Deadwood coach on another—and all without any alteration, and without the accessories of lakes, cliffs, prairies, gulches, sailors, soldiers or retainers. Fred was twelve years old and Fanny seven, and the house in the orchard was a great source of pleasure to them. Fred built it and Fanny looked on, and approved and admired, and it was a great help to the young workman, though she did not carry a stick of timber or hand him a nail. Perhaps the fact that they did not go to the house without permission, or at least not until their work for the day was done, was the reason why they enjoyed themselves so much.

They were frightened one afternoon by an intruder. He stepped into the hut without any warning beforehand and without an apology afterward. His clothes were shabby and his face was unshaven. He carried a heavy staff, and there was a strange, bright watchfulness in his eyes.

"What do you want?" Fred mustered up enough courage to ask. Fanny half hid herself behind him, a look of fear on her face.

"What do I want?" the man repeated, and there was no gruffness in his voice, "To rest more than anything else."

He sat down in the doorway, filling it entirely, and thus closing all egress, which deepened the consternation on Fanny's face. The man took off his slouch hat and wiped his forehead with a very dirty handkerchief.

"Don't be afraid of me, children," he said, his voice as sweet and soft as a woman's, a slow smile breaking over his face. "I'll do you no harm. I'm no tramp—anyhow, no old, vicious tramp." He laughed in such a genial way that Fanny's alarm very much abated.

"Children, I've lost something," he said.

"I don't think you lost it here," suggested Fred.

"Well, no," he replied, with a broad grin. "If I did, I'd know where to look for it, don't you think No, I lost it somewhere else, and long ago."

"What did you lose," asked Fred.

"My name," replied the man. The children looked at him in sincere surprise.

"Don't think that I do not know what I am saying," the man resumed. "I've forgotten my name."

"Was it such a hard name?" asked Fanny, with suddenly awakened sympathy.

"Oh, no," he said, a little absently. "I've forgotten my name, and the place where I was born. It dropped out here," and he touched his forehead. "I was in an insane asylum. They said I am well now, and sent me away. Yes—I am well, only I don't know my name. I walk and walk, and walk, thinking maybe some one, or something, will bring it back to me. If not, how can I ever find my home and my friends?

The tears trickled down his cheeks and fell upon the sunburned hand which clutched his staff. Presently he shook off his emotion. "Come here, little dear," he said, beckoning to Fanny.

"Go, Fanny," Fred whispered. She advanced slyly but confidently, charmed by the warm light which filled his eyes. He laid his hand on her soft, blonde hair, and said:

"You are not afraid of me, are you, dear? I was all wrong here," and he once more touched his forehead. "I'm all right now, though. All right, except that I can't remember, can't recall my name. What is your name?"

"Fanny," replied she.

"I have a little girl. You remind me of her, only her hair was very black."

"What is her name," asked Fanny.

"Geraldine," he said.

"You haven't forgotten it," Fanny said.

"No," replied he, as he lifted his hand to his mouth. "But I have forgotten her last name—our family name. If I hadn't, I'd remember my name, don't you see?"

"Don't you even know your Christian name?" asked Fred.

"No, my boy," he huskily said, "Nor where I was born, nor where I lived before I got into the asylum. Oh, if I only had a clue! It would come back to me like the rush of a torrent. Others laugh at me, but you don't, and I am very grateful. It is because you are not suspectful, because your confidence has never been betrayed nor your faith shattered. I passed a little town, yonder," and he pointed across the orchard. "What is the name of it?"

"Brice-Mawr," replied Fred.

The stranger rose so suddenly to his feet that he almost upset Fanny, while Fred stepped quickly to one side. "Brice! Brice!" the man repeated, in a dazed way, and one hand at his throat, as if something choked him. "Brice! Yes!" Then he sat down, trembling all over.

"That's my first name," he huskily said. "Dear Lord, I thank thee. It will all come back to me! It will all come back to me." Again the tears were trickling down his cheeks.

"Sir, papa will tell you your other name," Fanny said, crying herself, though she didn't know it.

"Your papa!" he exclaimed, flinging up his head. "How can he tell me?"

"Papa knows pretty much everything," Fanny innocently said.

"You have as much faith in him as Geraldine used to have in me," he softly said.

"Will you not come to the house and see papa?" Fred asked, in sincere solicitude.

"Why, of course," cried the stranger.

To the house they went, and Fred told his father the man's story in a terse, sympathetic speech.

"Pray be seated," Doctor Graham kindly said.

The stranger sat down and placed his hat on the floor beside him. He pushed the heavy brown hair from his forehead, and a high, brainy-looking forehead it was.

Don't think me demented," he said, in a clear, half-appealing tone. "I'm not thirty-five yet, and hence cannot be in my dotage. As your boy has said, I cannot recall my name, and hence, to a considerable extent, I don't know who I am." He laughed, and added: "It's funny, isn't it?"

"On the contrary, it is very serious," replied the doctor. "Yours is not an extraordinary case, sir."

"Oh, it isn't, eh?" asked the man, with an incredulous stare. "Now, do you know, that I think it is? Through that manly boy of yours I've found the handle to my name. It is Brice—but Brice what? That's the trouble."

"Who took you to the insane asylum?" the doctor asked.

"Likely nobody, sir," replied the man. "I wandered, and wandered, and wandered, and probably brought up there myself. I've no doubt I was out of my head. I was inventing a contrivance, and then my mind became unshifted."

"Was it patented?" asked the doctor.

"Oh, yes," the man eagerly cried. "And it would have made me rich. I saw how I might improve it. There's where I made a mistake. I studied, experimented, made models lost appetite, lost sleep, and then lost my mind. I just left everything and walked away. Left my wife, my child, my beautiful little home, and everything. It was hard then, sir, and it is harder now, because I cannot recall, and I want to go home, oh, so much." There was a sob in his voice, and it touched the doctor deeply.

"When was your invention patented?" the doctor asked.

"On the 15th of September, 188—" the man promptly replied.

"You are sure?" asked the doctor.

"Why, of course, sir," the man said, a little irritatedly. "My memory couldn't be better, except about a few things," and his voice fell.

"Well, sir," the doctor said, "I think I can tell you your name and residence."

"How?" asked the man, with a powerful effort to repress his excitement, little Fanny watching him with a sort of famished look in her eyes, her interest in him was so great.

"In the Scientific American of that year," the doctor said.

For a moment the man seemed stunned. He caught his breath; his face put on a squarer shape, and the muscles of his mouth twitched.

"Yes!" he cried explosively. "Yes! Why didn't I think of that? Yes, you'll find it there; name, day and date. Have you a bound copy of the paper?" he asked, a feverish gleam in his eyes.

For reply the doctor went to his bookshelves, took down the bound copy, fumbled the leaves, and then aloud: "No. 45,411. To Brice Rutherford, Chelsea, Mass. Device for a submarine grapple. Issued September 15, 188—."

A wild cry of delight broke from the man's lips. He laughed, wept, prayed, grew strangely hysterical, but it was soon spent.

"Shall I write it down for you?" asked the doctor.

"Write it down!" repeated Mr. Rutherford, with a queer tone and look. "No. It is written on my brain in letters of fire! 'Brice Rutherford, Chelsea Massachucetts,' Sir, I'll thank you to my dying day," and he caught both of the doctor's hands, in the fierceness of his gratitude.

"Be calm, my friend," advised the doctor, his face aglow with gratification. "I'll send you home. You must shave, and have better clothes."

"And money," added the visitor. "Every cent will be repaid, with interest."

"I know that," the doctor said. "Here is half a dollar. Go to the village and get shaved and have your hair cut. By that time my wife will have clean linen for you, and a suit of my clothes, for we are about the same build. While you are gone, I'll write to your wife."

"Yes, doctor!" and the man struck his hands together. "That is thoughtful, and it will be better than if I wrote. She must not be shocked. Tell her the truth in a—a—gentle way, doctor."

The next morning Brice Rutherford stood on the porch, just about to walk to the station. He did not resemble a tramp then. He was as much of a quiet, sedate, professional-looking man as the doctor himself.

"I am wholly clothed in my right mind," he gratefully said. "I've taken a new hold on life. I'll not worry or over-tax my brain again, sir. May God bless you, sir! And you, too, my big-hearted boy! And you, sweet one!"

He lifted Fanny into the air, and covered her face with kisses.

"What if you hadn't called at our play-house?" she asked.

"Or, what if you hadn't been in when I called?" she added, a great glad light in his eyes. "Ah, God's hand was in it all! I'll write to you little dear. And I'll send you Geraldine's picture."

"Oh, do!" cried Fanny, clapping her hands. "Oh, do!"

A Woman of Business.

We were camped alongside of an emigrant train in Nebraska, and just after supper a woman about 40 years of age, who was smoking a pipe, came over to our fire and sized the crowd up and said:

"I've got sunthin' to say. I'm a plain spoken woman. When I've a thing on my mind I don't beat around the bush."

We looked at her with curiosity and surprise, and she leaned against the wheel of a wagon and continued:

"I've been a widder for three years. Over there I've got a span of mewls, a good hoss, a new wagon filled with housekeepin' stuff and I kin rake up about $50 in cash. I cum along with the party to take up a claim. I'm good tempered, healthy and can swing an ax or hold a plow with most anybody. As I said, I'm a plain spoken woman. If there's a critter among you that wants to get married, let him stand up while I take a look at him."

The eleven of us promptly stood up.

"Git into line," she continued, with a wave of her hand. "I hain't after beauty or eddecashun, but I can't take up with a fellow who'd skeer a wolf to death."

She passed down the line and then returned half way and said to a middle aged man of the name of Remington:

"You'll do, I reckon. There's a preacher in camp, and 'twon't take fifteen minuted to settle things. All of you who want to see the marrying come on."

We followed the couple, who were made man and wife inside of twenty minutes, and next morning as we passed the wagon on the road, the woman looked out and bowed and said:

"Sorry for the other ten of ye, but perhaps you'll meet up with the other train soon and strike luck."—Louisville Courier-Journal.

Hints to Housekeepers.

Gloves can be cleaned at home by rubbing with gasoline.

Tooth powder is an excellent cleaner of fine filigree jewelery.

Corks warmed in oil make excellent substitutes for glass stoppers.

The fumes of a brimstone match will remove berry stains from the fingers.

For a "pink tea" have your decorations, china, bonbons, etc., as far as possible in that color.

To roast small birds fasten the head under the wings. Lay a thin slice of pork on the breast of each bird and a slice of bread underneath. Roast in a hot oven.

Scratches on furniture may be removed by rubbing with a woolen rag dipped in boiled linseed oil. The varnishing may then be done with shellac dissolved in alcohol.

2,228,672.

These figures represent the number of bottles of Dr. King's New Discovery for Consumption, Coughs and Colds, which were sold in the United States from March '91 to March '92. Two Million, Two Hundred and Twenty-Two bottles sold in one year, and Eight Thousand, Six Hundred and Seven each bottle was sold with a positive guarantee that money would be refunded if satisfactory results did not follow its use. The secret of its success is plain. It never disappoints and can always be depended on as the very best remedy for Coughs, Colds, etc. Price 50c and $1.00. At Eberbach & Son's Drugstore, and Geo. T. Haussler, Manchester.

The doctor's business is a matter of ills, pills, bills, and wills.

CITY IN BLACK.

CHICAGO MOURNS THE LOSS OF THE MAYOR.

THE WORLD'S FAIR GOES OUT IN DEEP MOURNING.

The Lunatic Who Took the Mayor's Life Held for Murder in the First Degree—Last Sad Scenes in the Official Life of the Columbian Exposition.

CHICAGO, Oct 31.—Emblems of the nations are at mourning height on this the dying day of the World's Columbian Exposition. The people came and looked toward the sunlit sky of blue, realized that not only Chicago mourned, but the whole world of humanity as represented at the Exposition. They came in much smaller numbers than was expected at sunset Saturday, and they found no evidence of rejoicing over the crowning achievement of the age, no sounds of sweet music in the court of honor, no merry throngs, no celebration; only a solemn stillness, an unparalleled tribute to the memory of Chicago's mayor, one grand symphony of sympathy for the loss of a loving father, an illustrious, faithful citizen and the chosen chief of a 1,500,000 people. The multitude laid their tribute of respect at the bar of the assassin's victim as much by their presence and quiet actions as if they had laid rich flowers on the casket and eulogized the dead in eloquent speech. The greatest Exposition the world has witnessed died in the same gloom and silence which pervade the home of the afflicted family and the city which loved and honored him who was slain for no earthly cause. Even the midway plaisance was quieter than usual. The voice of the few criers who stood outside the resorts in the chilly air was more subdued and the attendance on the last day of the fair will reach about 250,000 persons.

Patrons of the street seemed to share in the general sorrow. In the administration offices the chief men of the Fair returned to their desks with saddened hearts, and a gloom hung over all. At 10 o'clock the committee of twelve which was chosen to draft the resolutions which were read to the people at Festival hall, met in President Higinbotham's offices. The resolutions express at some length and in the most sympathetic language at the committee's command the general sorrow and shock which the tragic end of the World's Fair city's chief magistrate created in the hearts and minds of the national commissioners, foreign and state representatives.

FOR THE FUNERAL.

Elaborate Preparations to Honor the Distinguished Dead.

CHICAGO, Oct. 31.—Patrick Eugene Prendergast, the murderer of Mayor Carter H. Harrison, has been held to the grand jury for his awful crime.

With all the manifestations of sorrow that can be shown by a great city to its murdered executive, the remains of Mayor Carter H Harrison will be borne to the grave at 11 o'clock Wednesday night. The city and county offices will be closed. Civic and military organizations by the score will follow the hearse. Men of national reputation will act as honorary pall-bearers. The state and the nation will be represented by prominent officials and the city will be draped in mourning. The cortege will leave the late home of the deceased at 11 o'clock and proceed to the Epiphany church at Ashland avenue and Adams street, where Rev. T. N. Morrison will conduct the funeral services according to the Episcopal ritual. The remains will then be taken to Graceland cemetery and interred.

Funeral services will be held in Church of the Epiphany. Rev. T. N. Morrison will conduct the obsequies and deliver the funeral sermon. The music in the church will be rendered by a specially selected choir. One of the bands that has been at the World's Fair will precede the procession when it takes up its march to the Graceland cemetery.

The aldermen will wear crape on the left arm, as is customary, and will also wear suitable badges, which are being prepared. The county board held a special meeting at noon to-day and passed suitable resolutions of condolence and appointed committees to arrange for the participation in the funeral by the commissioners. The city council will not meet to-night, the aldermen having mutually agreed to remain away from the council chamber.

At the special meeting of the city council at 10 o'clock to-day arrangements were made for the funeral. The council chamber was crowded. Nearly all the aldermen were present. The gallery was filled with citizens and prominent men were in the reserved galleries to the right and left of the chair. The mayor's desk and seat were heavily draped in black crape.

The proceedings were brief. Assistant City Attorney J. G. Neumeister called the council to order and read the call for the special meeting. Alderman Swift was chosen chairman without opposition. After the call of the roll Chairman Swift said:

GENTLEMEN OF THE COUNCIL:—Under the shadow of a great sorrow and in the midst of the emblems of mourning we are called this morning to take official action and do that which is proper consequent upon the death of our mayor. Understanding that a memorial meeting will be called in the near future, your temporary chairman will defer any remarks he would be glad to make on this occasion. I have in my hand and now hand to the clerk to read, resolutions offered by Alderman Ryan.

Then Alderman M. Ryan, of the Fifteenth ward, offered the following resolutions, which were adopted by a rising vote:

Chicago, the pride of the world, is in tears. The city council, the municipal government of Chicago, mourns the death of Carter H. Harrison, Chicago's great chief executive.

Resolved, That the chair appoint a committee of seven aldermen to act as a guard of honor to escort the remains to their final resting place; also a committee to make arrangements for the funeral; also a committee on resolutions which shall report to a memorial meeting of this council to be held Nov. 1.

Resolved, That all civic and military organizations in the city are hereby invited to attend the funeral of him who was "first in the hearts" of the citizens of Chicago, and that as a mark of respect to the great mayor the city offices shall be closed from Tuesday morning till after the burial of our people's dead.

Alderman Campbell of the Twelfth ward moved that the council chamber be tendered to the former officials and ex-alderman of the city who acted under Mayor Harrison during his previous administrations. The motion was unanimously adopted.

DR. PARKHURST THREATENED.

Warned to Abandon His Crusade or Be Murdered.

NEW YORK, Oct. 31.—Rev. Dr. Charles H. Parkhurst declares that his life has been threatened, and although he has not yet accepted the advice of friends, who insist that he should have a bodyguard, he has taken measures to protect himself. Dr. Parkhurst says that on Saturday he received a letter which not only said that he would be killed if he persisted in his social crusade, but even told of the means that would be adopted in murdering him. Dr. Parkhurst would not say anything further about the contents of the letter.

In Brooklyn last night some person, under cover of darkness, fired a shot at Rev. Cortland Myers, who has been preaching some stinging sermons against the McLaughlin political machine. The preacher was riding in a Flatbush avenue trolley car. Mr. Myers is pastor of the First Baptist church now holding services in the Academy of Music. With his wife he boarded the car about 7 p. m. on his way to the evening services. The car had just started when a bullet or stone struck the frame of the window back of the minister's head and covered his coat with the fragments of broken glass. Mrs. Myers became hysterical with fright. There were six or seven other passengers on the car, all of whom were badly scared. The car was stopped and the conductor rushed out into the street, but the would-be assassin had fled.

A DAMAGED EYE.

Jim Blaisdell Was Too Confounded Sympathetic to Suit the Colonel.

There are some people who have no imagination, but cling to the literal with painful assiduity. Jim Blaisdell was one of these, and his happy faculty of taking things seriously lost him an elegant wife.

It was this way. Colonel Lafitte is a Southerner and very sensitive, especially about his general appearance, which is quite distinguished. He rather liked Jim, and Jim doted on the colonel's daughter, and it was a foregone conclusion in the family that Jim would win the girl, as the father was on his side.

One day the colonel took Jim out to ride behind his cantankerous Kentucky mare, and she kicked the dashboard of the buggy into smithereens and landed both gentlemen by the roadside.

This wouldn't have been so bad, as neither of them was hurt, and the colonel was doing the driving, but Jim had to discover a fracture in the colonel's right eye and he began at once to make a fuss about it.

"You're seriously hurt, sir," he said in his most sympathetic manner.

"Nothing wrong with me," snapped the colonel, who was looking for the mare in a dazed sort of way.

"But your eye, sir, is badly damaged."

"Never mind the eye. Help me to catch the critter."

"I must insist on bandaging your eye first, colonel. Why, it is a blurred mass and I greatly fear you have lost the sight of it," persisted Jim.

"Look here, you young fool," roared the colonel, "can't you attend to your own affairs. That eye, sir, is glass—do you hear—glass! glass!"

And that is why Jim didn't marry the colonel's daughter.

A PHILOSOPHER.

He Knew the Trials of the Farmers Near the Village.

Nearly every village has its philosopher, ofttimes in humble guise, whose chief business is to observe the ways of the world and duly moralize thereon. Such a philosopher held forth in the corner grocery the other evening to a small crowd of listeners.

"There are lots of farmers," he began, "who think they can turn everything they touch into gold, if they can only locate near some village where there's business going on. Well now let me tell you that on an average there never was a bigger mistake in the world. You look around the outskirts of any large village or city in the state and see if what I tell you isn't true.

"You'll find some good farmers living close to the towns, but you'll find a heap more of men that farm a little, keep shop a little, work out carpentering or in the factory a little, and sit round a good deal and don't amount in the end to much of anything anyway. I've known lots of 'em of just that sort. If they had farms too far from town to loaf in the stores and to catch up so many 'jobs' as they call 'em, they'd attend strictly to business and run the farm to make a dollar out of it. But this 'edge of the village' business spoils them."

We all deplore quarreling, but we dearly love to see a good fight.

The prize-ring and the marriage ring are both neglected for the stage.

A rolling stone gathers no moss; neither is it afflicted with any fungus.

Cleanliness is next to godliness; but small boys should not go swimming on Sunday.

Nerve Tonic — Blood Builder

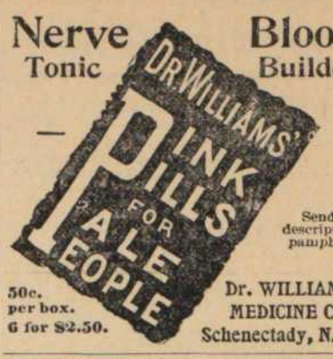

50c. per box. 6 for $2.50.

Send for descriptive pamphlet.

Dr. WILLIAMS' MEDICINE CO., Schenectady, N.Y.

HAVE YOU ASTHMA?

SCHIFFMANN'S Asthma Cure

Never fails to give instant relief in the worst cases, and effects cures where others fail. Trial Package FREE of Druggists or by Mail. Address DR. R. SCHIFFMANN, St. Paul, Minn.

PROF. DIEFFENBACH'S PROTAGON CAPSULES

Sure Cure for Weak Men, as proved by reports of leading physicians. State age in ordering. Price, $1. Catalogue Free.

G & G A safe and speedy cure for Gleet, Stricture and all unnatural discharges. Price $2.

CREEK SPECIFIC Cures all Blood and Skin Diseases, Scrofulous Sores and Syphilitic Affections, without mercury. Price, $2. Order from

THE PERU DRUG & CHEMICAL CO. Sole Agents 189 Wisconsin Street, MILWAUKEE, WIS.

SYRUP of FIGS

ONE ENJOYS

Both the method and results when Syrup of Figs is taken; it is pleasant and refreshing to the taste, and acts gently yet promptly on the Kidneys, Liver and Bowels, cleanses the system effectually, dispels colds, headaches and fevers and cures habitual constipation. Syrup of Figs is the only remedy of its kind ever produced, pleasing to the taste and acceptable to the stomach, prompt in its action and truly beneficial in its effects, prepared only from the most healthy and agreeable substances, its many excellent qualities commend it to all and have made it the most popular remedy known.

Syrup of Figs is for sale in 50c and $1 bottles by all leading druggists. Any reliable druggist who may not have it on hand will procure it promptly for any one who wishes to try it. Do not accept any substitute.

CALIFORNIA FIG SYRUP CO.
SAN FRANCISCO, CAL.
LOUISVILLE, KY. NEW YORK, N.Y.

SHILOH'S CONSUMPTION CURE.

The success of this Great Cough Cure is without a parallel in the history of medicine. All druggists are authorized to sell it on a positive guarantee, a test that no other cure can successfully stand. That it may become known, the Proprietors, at an enormous expense, are placing a Sample Bottle Free into every home in the United States and Canada. If you have a Cough, Sore Throat, or Bronchitis, use it, for it will cure you. If your child has the Croup, or Whooping Cough, use it promptly, and relief is sure. If you dread that insidious disease Consumption, use it. Ask your Druggist for SHILOH'S CURE, Price 10 cts., 50 cts. and $1.00. If your Lungs are sore or Back lame, use Shiloh's Porous Plaster, Price 25 cts.

Unlike the Dutch Process

No Alkalies —OR— Other Chemicals

are used in the preparation of

W. Baker & Co.'s

Breakfast Cocoa,

which is absolutely pure and soluble.

It has *more than three times the strength* of Cocoa mixed with Starch, Arrowroot or Sugar, and is far more economical, *costing less than one cent a cup.* It is delicious, nourishing, and EASILY DIGESTED.

Sold by Grocers everywhere.

W. Baker & Co., Dorchester, Mass.

Garfield Tea Overcomes results of bad eating. Cures Constipation, Restores Complexion, Saves Doctors' Bills. Sample free. GARFIELD TEA CO., 319 W. 46th St., N.Y.

Cures Sick Headache

MEN AND WOMEN Can obtain pleasant and profitable work by addressing the CONTREXVILLE MFG. CO., MANVILLE, R. I., mfgrs. of Normandie Plushes. Send 12 cents for samples, particulars, and secure agency. Mention this paper.

ASTHMA IS NOT OFTEN CURED, but The PEERLESS ASTHMA REMEDY will give instant relief. 25c and 50c sizes. Sample mailed free. At druggists or mailed on receipt of price by The Peerless Remedy Co., Gobleville, Mich

WORK FOR US

a few days, and you will be startled at the unexpected success that will reward your efforts. We positively have the best business to offer an agent that can be found on the face of this earth. **$45.00 profit on $75.00 worth of business** is being easily and honorably made by and paid to hundreds of men, women, boys, and girls in our employ. You can make money faster at work for us than you have any idea of. The business is so easy to learn, and instructions so simple and plain, that all succeed from the start. Those who take hold of the business reap the advantage that arises from the sound reputation of one of the oldest, most successful, and largest publishing houses in America. Secure for yourself the profits that the business so readily and handsomely yields. All beginners succeed grandly, and more than realize their greatest expectations. Those who try it find exactly as we tell them. There is plenty of room for a few more workers, and we urge them to begin at once. If you are already employed, but have a few spare moments, and wish to use them to advantage, then write us at once (for this is your grand opportunity), and receive full particulars by return mail. Address,

TRUE & CO., Box No. 400, Augusta, Me.

Jerome Freeman!

POSTOFFICE

Barber Shop and Bath

ROOMS.

GOOD SHAVING and HOT BATHS

RINSEY & SEABOLT'S

BAKERY, GROCERY,

—AND—

FLOUR AND FEED STORE.

We keep constantly on hand BREAD, CRACKERS, CAKES, etc., for wholesale and retail trade. We shall also keep a supply of

SWIFT & DEUBEL'S BEST

White Wheat Flour!

OSBORN'S GOLD DUST FLOUR, BUCKWHEAT FLOUR, CORN MEAL, FEED, etc., at wholesale and retail. A general stock of

GROCERIES and PROVISIONS

Constantly on hand, which will be sold on as reasonable terms as at any other house in the city. Cash paid for BUTTER, EGGS, and COUNTRY PRODUCE generally. Goods delivered to any part of the city without extra charge.

RINSEY & SEABOLT.

Chas. W. Vogel,

Dealer in all kinds of

Fresh and Salt Meats.

Poultry, Lard, etc.

EVERYTHING NEAT AND CLEAN

No. 9 E. Ann St., Ann Arbor.

TRUCK and STORAGE

Now we are ready with a new Brick Storehouse for the storage of Household Goods, Pianos, Books, Stoves, etc.

PIANOS AND

HOUSEHOLD -:- GOODS

Carefully Moved.

All kinds of heavy and light Draying.

FREIGHT WORK

C. E. GODFREY,

'Phone 82. Res. and Office 46 N. Fourth Ave.

W. W. NICHOLS,

DENTIST.

Rooms over Ann Arbor Savings Banks, Opp Court House Square.

VITALIZED AIR.

Administered. It is agreeable and easy to take and no prostrating effects follow, while teeth are extracted without pain.

C. MACK'S

FIRE INSURANCE AGENCY,

54 SOUTH MAIN STREET.

At office of MACK & SCHMID.

COLUMBUS The best History of the the U. S. from the discovery of America to the present time.

1,000 AGENTS WANTED. AND **COLUMBIA**

For special terms apply at once to PALESTINE PUB'G CO., Elkhart, Ind.

How's Your Complexion?

Most toilet preprations ruin the face. Rozodoro does not. It is guaranted to remove freckles, tan, sunburn and blotches of all kinds leaving the face a natural white, and imparting a youthful delicacy and softness to the skin. Thousands of ladies have used it for years and would not be without it. If there is no agent in your locality, send 75 cts. to the Rozodoro Co., South Bend, Ind., for a large bottle sent in plain wrapper. Agents wanted.

The News Condensed.

Important Intelligence From All Parts.

CONGRESSIONAL.

Extra Session.

On the 23d speeches against the silver purchase repeal bill were made in the senate by three senators from silver states—Jones and Stewart, of Nevada, and Teller, of Colorado.... In the house the public printing bill was passed and a bill was introduced amending the civil service law so as to provide for an equal division of offices among the states and their congressional districts. The Oates bill to establish a uniform system of bankruptcy throughout the United States was discussed.

In the senate on the 24th, after discussion of the silver repeal bill, it was announced that the southern senators opposed to the measure had decided to give up the fight and allow a vote to be taken in a day or two.... In the house the time was occupied in discussing the bill to establish a uniform system of bankruptcy in the United States.

Several speeches against the silver repeal bill were made in the senate on the 25th.... In the house bills were introduced providing for the retirement of the national bank notes and for the issue in their place of United States notes, and providing that no pension claim heretofore or hereafter allowed shall be annulled, suspended or set aside unless it is shown that the pension was obtained by fraud or perjury. The bankruptcy bill was further considered.

On the 26th discussion of the silver repeal bill occupied the time of the senate.... In the house the death of the chaplain, S. W. Haddaway, of Maryland, was announced, and a committee of seven was appointed to attend the funeral. The senate resolution extending the acknowledgment of the United States to foreign governments for their participation in the world's fair were concurred in. The bankruptcy bill was further considered.

Senator Peffer's amendment to the repeal bill providing for silver coinage at a ratio of 16 to 1 was defeated by a vote of 39 to 28 in the senate on the 27th, which was taken as meaning that the Voorhees bill would become a law. The measure was further discussed.... In the house a resolution calling for information as to state banks was the cause of animated discussion, and an attempt to pass it disclosed the presence of less than a quorum, whereupon an adjournment was taken until the 30th.

DOMESTIC.

Andrew Krimbill, an old and wealthy citizen of South Chicago, and Henrietta Krimbill, his talented and beautiful daughter, drowned themselves in the lake while temporarily insane.

George Meyer & Co., carriage manufacturers in New York, made an assignment with liabilities of $100,000.

Five of the directors of the Madison square bank in New York were arrested on criminal charges.

In a row at Atkinsville, Ill., William Griffith shot Dennis and Martin Flynn and a son of Robert Wyatt.

Sixty prominent citizens of Baxter county, Ark., have been indicted under an old law for swearing in public.

For lynching the negro Smith at Roanoke, Va., indictments have been found against six persons, including three police officers.

Fire in Corkery's livery stable at Le Mars, Ia., consumed forty head of horses and destroyed other property valued at $100,000.

Three children of Mrs. Adelaide Crittendon fell into a creek near Clayhaltchee, Ala., and were drowned.

A mob lynched two negro thieves near Knox Point, La.

The fire waste in this country from January 1 to October 1 footed up $121,832,709. The loss during the corresponding nine months of 1892 was $94,992,350; for the corresponding period of 1891 the loss was $98,960,670.

Judge Mahoney in a suit in Minneapolis decided that a barber was liable for money abstracted from the clothes of a customer while in his premises.

George Winegar and his brother William died of heart disease within a few minutes of each other while sitting in a boat on Perch river near Watertown, N. Y.

A prairie fire in Holt county, Neb., destroyed thousands of tons of hay, and in some places cremated horses, cattle and hogs.

The estate of Miss Jane Holmes, of Allegheny, Pa., estimated at $1,500,000, has been left to ten charitable institutions.

Franz Hilpert, of Chicago, in a fit of jealousy fatally wounded Paulina Thorman, his sweetheart, and then killed himself.

G. G. Gaskin returned to Brooklyn, N. Y., after forty-one years to find his wife remarried and himself a great-grandfather.

Fourteen business houses and residences at Benton, Mo., including the post office and jail, were destroyed by fire.

The issue of standard silver dollars from the mints and treasury offices for the week ended on the 21st was $1,191,487, against $867,258 for the corresponding period of 1892.

Lena Hill made a new pacing record at Dallas, Tex., for 2-year-olds, covering the mile in 2:13¼.

Corbett and Mitchell are not likely to meet in the pugilistic arena. Both men have stopped training.

A coach on an Indiana & Illinois Southern train left the track near Effingham, Ill., and thirteen persons were injured.

A fire in the freight yards of the Mississippi Valley road in New Orleans caused a loss of $100,000.

The president has removed Commodore and Acting Rear Admiral Stanton, stationed at Rio Janeiro, Brazil, from the command of the South Atlantic station for saluting Admiral Mello's flag.

Two children of N. P. Stone, of New Bedford, Mass., died of starvation and the father and mother were in a precarious condition. No work was the cause.

The petitions for pardon of Hugh F. Dempsey and Robert Beatty, convicted of poisoning non-union men at Homestead, Pa., during the great strike last year, was denied by the state board of pardons.

In the annual report of Capt. W. T. Sampson, chief of the naval bureau, to the secretary of the navy, he estimates that $7,145,801 will be required for ordnance work during the next fiscal year.

James Stone now says he alone killed the Wrattan family near Washington, Ind., and that the men implicated by his first confession are innocent.

Three tramps were killed in a wreck on the Pennsylvania road near Lawrence, N. J.

Under cloudy skies and with a chill wind Manager paced in 2:06¾ and Stamboul trotted in 2:09¾ at Terre Haute, Ind.

John Gannon's residence in Pittsburgh, Pa., was destroyed by fire and two children were cremated and their mother seriously burned.

Richard Tate, the absconding treasurer of Kentucky, was captured in Arizona.

The first annual national convention of the order of Daughters of the King, composed of women of the Protestant Episcopal church, convened at Baltimere, Md.

The work of fixing of a boundary line between the United States and Canada is in progress in Cleveland, O.

The Phonolite Glass company, incorporated at Denver with $500,000 capital, will manufacture glass by a new process.

House, Lawson & Connor, wholesale dealers in dress goods in New York, failed for $150,000.

Nelson Brady, ex-cashier of the Central Michigan savings bank at Lansing, was arrested for misstating the bank's condition. The penalty is twenty years' imprisonment.

Nearly 2,000 miners in Colorado in the Walsenburg district struck because of payment in store checks.

The Pacific Mail company's steamer City of New York went ashore in a fog in San Francisco bay and was wrecked, the loss being over $500,900.

Six men were horribly burned by an explosion in a pulp mill at Ashland, Wis., and two would die and the others will be crippled for life.

Gov. Hogg, of Texas, offers $200 reward for the conviction of each white cap engaged in burning cotton gins.

The governor of Massachusetts has selected November 30 as Thanksgiving day.

J. Irving Latimer, the Michigan matricide, was placed with the other prisoners after nearly seven months' solitary confinement.

Six masked men broke into the house of Peter Painter at Holmesville, O., tied the inmates and took $760.

Mrs. John Williams, of Duluth, Minn., was run down by G. L. Robbins with a bicycle and her neck was broken.

A fire in the foundry house of the state penitentiary at Lincoln, Neb., caused a loss of $100,000.

A package containing $22,000, consigned from New York to the Whitney national bank of New Orleans, via American express, was stolen by some one unknown.

Mrs. Lizzie Lee and Peter Adams, of Richmond, Ind., were arrested for grave robbing. Adams was caught in the act.

Henry Starr, Kid Wilson and Alf Chaney were found guilty of train robbery on six counts at Fort Smith Ark.

Information was received at Milwaukee from Rome that the Order of Good Templars had been placed under the ban, so far as Catholics are concerned.

Plunging into a sink hole near Hamburg, Mich., an Ann Arbor freight train caught fire and Engineer Beaulieu, Fireman Albers and Head Brakeman Mulligan were burned to death.

The weekly pay law passed by the last legislature was declared unconstitutional by the Illinois supreme court.

The Oregon, the largest battle-ship in the United States navy, was launched at San Francisco.

Louis J. Silva, cashier for the Rainwater Hat company in St. Louis, was said to be a defaulter for over $100,000, and as a result of his peculations the firm was forced to assign.

Director General Davis has prepared an order for the immediate removal of exhibits from the world's fair buildings after November 1.

More than 1,500 women received world's fair medals for their handiwork. Mexicans gained the greatest share of the awards.

The exchanges at the leading clearing houses in the United States during the week ended on the 27th aggregated $928,141,581, against $934,566,636 the previous week. The decrease, compared with the corresponding week in 1892, was 20.3.

President Palmer has selected the committee of national commissioners to write the history of the world's fair.

The explosion of a barrel of whisky in the warehouse of the Chautauqua Lake Ice company at Pittsburgh, Pa., caused the destruction of over $500,000 worth of property and serious injury to eight persons.

Cowed when given the oath of his own country, Jun Jeck Lin confessed in Chicago to the murder of Jung Din Kok.

Dr. F. O. Vincent, a wife murderer, was hanged at Fresno, Cal., Ike Williams (colored) was executed at Madison, Ga., for the murder of Harriet Williams, and Marshall B. Taylor was hanged at Wise Court House, Va., for killing Ira Mullins and his wife and daughter and his brother, John Mullins.

Capt. Aaron Kingston with a party of ten left Pittsburgh, Pa., in three boats on a voyage to the Antarctic and Arctic seas.

A nude wild man was caught in the woods near Logansport, Ind. The entire neighborhood turned out in the hunt.

Marshall Field has promised $1,000,000 toward a fund to assure for Chicago a Columbian museum.

Miss Daisy Garland, aged 34, daughter of the ex-attorney-general, shot herself through the heart with a revolver at her home in Washington. No cause was known.

Joseph Miller while drunk at Continental, O., shot and killed George McDonald and fatally wounded Andy Hamilton.

The Georgia house of representatives passed a bill prohibiting the sale of cigarettes in the state.

J. V. Mitchell, clerk of Faulkner county, Ark., has disappeared and so has $10,000 intrusted to his care.

The post mortem on a supposed baby found in the Battle Creek (Mich.) railway wreck showed the find was a bologna sausage.

Business failures to the number of 352 occurred in the United States in the seven days ended on the 27th. During the week previous the failures numbered 346, against 187 in the correspnding time in 1892.

Five persons were seriously and thirty-five otherwise hurt in a riot by Boston Italians, who sought an officer's life.

A thirteen-foot vein of natural stove polish was found near Fort Dodge, Ia. It is a zinc sulphate.

The proposed fight between Jim Corbett and Charley Mitchell for the championship of the world before the Coney Island Athletic association in December has been officially declared off.

PERSONAL AND POLITICAL.

The act of the last Michigan legislature permitting women to vote at municipal elections was declared unconstitutional by the supreme court.

Rear Admiral Walter W. Queen, United States navy, retired, died suddenly of heart failure at his home in Washington, aged 69 years.

James A. Demaree, for twenty years grand reporter of the Knights of Honor, and founder of the order, died suddenly in Louisville, Ky.

A negro woman named Jordan died in Little Rock, Ark., at the advanced age of 129 years.

Aunty Baldy, the oldest woman in Indiana, celebrated her 104th birthday at her home in Terre Haute.

The Georgia legislature began its fifty-day session at Atlanta.

Miss Sallie Wheeler died in Philadelphia, aged 103 years. Up to the time of her death she was in possession of all her faculties.

Mrs. Weltz (colored) died at Rockford, Ill., aged 100 years. She was born in Georgia.

Henry Mitchell, the pioneer wagon manufacturer of the west, died at his home in Racine, Wis., aged 84 years.

Alexander Beckwell, a lineal descendant of African kings, died in New Orleans, aged 100 years.

Mrs. Christina Bordner, of Lewiston, Ill., attained the 104th year of her age and was in fair health.

Justice Williams at Syracuse, N. Y., declared unconstitutional the law of 1892 which gives women the right to vote for school commissioners.

Ex-Judge William McKenna, of the United States circuit court, died at Pittsburgh, Pa. He was born in 1816.

FOREIGN.

Admiral Mello has proclaimed Frederico G. de Lorena, a captain of a rebel war vessel, provisional president of Brazil.

All the Canadian sealers had arrived for the season at Victoria, B. C. The number of sealskins taken this yea was 69,471, or 19,000 more than last year.

The British bark Florence Treat, bound from Singapore to Shanghai, was wrecked in a storm and twenty persons were drowned.

While on their way to a lumber camp near Parry Sound, Ont., William Lynch, J. Douglas, Narcasse Woods and John Sweet were drowned by the upsetting of their boat.

In the City of Mexico the banking house of Pedro Martin & Son, established thirty years ago, failed with liabilities of $1,000,000 and nominal assets of $1,200,000.

The Fyfield church near Abingdon, England, which was built in the thirteenth century, and which was considered an important historical monument, was destroyed by fire.

LATER.

The United States senate on the 28th passed the urgency deficiency bill. Various amendments to the silver bill were defeated, and Senator Sherman closed the debate, saying, during his remarks, that the further purchase of silver and making it the standard of value would, it was believed, work irreparable injury to the business of the whole country, to the wages and property of every citizen of the land. In the house the bankruptcy bill was further discussed.

At Hernesand, a port on the Gulf of Bothnia, the Norwegian bark Nordstjernen ran into a small boat and sunk it, drowning ten persons.

Mrs. Harriet Van Derburg (colored) died at Sheffield, Ill., at the age of 110 years.

Official delegations from fifty-four American cities and towns assisted at the reunion of American cities of the nation at the world's fair.

Hugh Gordon was frightfully burned by acid placed upon his blowpipe by a union glassblower at Wellsburg, W. Va.

Rev. N. S. Holmes, of Columbus, O., created a stir by declaring in his pulpit that foreigners control the labor unions of this country.

Benjamin Sanford, correspondence clerk of the New York Continental bank, is accused of stealing over $50,000 from the firm.

Saloonkeepers at Eureka, S. D., angered because they were blackballed, set fire to the masonic and pythian lodge rooms.

S. E. North, of Carbondale, Ill., claims to have discovered the secret for welding copper. He says the discovery is worth millions.

Levi H. Ross, of West Lebanon, O., two weeks ago advertised for a wife to share with him a fortune of $10,000 and up to date he had received 100 offers.

The paid admissions to the world's fair during the week ended October 28 were 1,554,572; total since May 1, 21,322,422.

In leading a sortie against Riffians at Melilla the Spanish Gen. Margallo was shot dead with seventy of his men.

Carter H. Harrison, mayor of Chicago, was shot and killed at his home at about 8 o'clock on the evening of the 28th by Patrick E. Prendergast, a newspaper carrier, who was thought to be insane. Mr. Harrison was 68 years of age, and was serving his fifth term as mayor of Chicago. He was a widower and leaves four children. He was to have been married November 16 to Miss Annie Howard, of New Orleans.

Catarrh in the Head.

Is undoubtedly a disease of the blood, disease of the blood, and as such only a reliable blood purifier can effect a perfect and permanent cure. Hood's Sarsaparilla is the best blood purifier, and it has cured many very severe cases of catarrh. Catarrh oftentimes leads to consumption. Take Hood's Sarsaparilla before it is too late.

"The man who fills the public ear" is often as pesky as a flea in it.

A. W. HAMILTON'S

Life and Fire Insurance

AGENCY,

No. 11, Second Floor, Hamilton Block.

Fire Insurance written in first-class companies. **Low Rates.** Losses liberally adjusted and promptly paid.

Call and examine the **Mutual Life Insurance Company's new form of Policies.**

The Income and Continuous Instalment Policies will return large dividends.

A Policy in the Mutual Life Insurance Company is a

Safe, Sure and Satisfactory Investment.

It will pay better than a 4 per cent. investment. When you insure take the best and write a policy in The Mutual Life through my agency. A. W. HAMILTON.

Hutzel's Water Back!

A very important invention which will be hailed with delight by every body using a stove or range for hot water circulation. After years of experience we have succeeded in producing a simple and perfect WATER BACK.

It overcomes all the present troubles of extracting lime and other sediments which accumulate in water backs, often making them useless and in great many instances becoming dangerous.

The outlay of dollars is reduced to dimes. No household using a range can afford to be without it.

No more trouble by using city water for hot water circulation.

Can be used in any stove. Ask your stove dealer for Hutzel's Water Back.

Mason & Davis Co's. ranges for sale at C. Eberbach are provided with our improvement.

Everybody call and examine this useful invention.

HUTZEL & CO.,

Plumbers and Steamfitters.

ANN ARBOR, - - MICH.

LUMBER!

LUMBER!

LUMBER!

If you contemplate building, call at

FERDON'S

LUMBER YARD!

Corner Fourth and Depot Sts., and get our figures for all kinds of

LUMBER!

We manufacture our own Lumber and guarantee

VERY LOW PRICES

Give us a call and we will make it to your interest, as our large and well graded stock fully sustains our assertion. Telephone Connections with office.

T. J. KEECH, Supt. JAMES TOLBERT Prop.

BEAL & POND,

INSURANCE AGENTS

Opera House Block.

(Successors to C. H. Millen.)

The oldest agency in the city. Established over a quarter of a century ago. Representing the following first-class companies, with over

$60,000,000 Capital and Assts.

Home Ins. Co., of New York.
Continental Ins. Co., of New York.
Niagara Ins. Co., of New York.
Girard Ins. Co., of Philadelphia.
Orient Ins. Co., of Hartford.
Commercial Union, of London.
Liverpool, London and Globe.

Rates Low as the Lowest, Losses Liberally Adjusted and promptly Paid.

BEAL & POND.

E. N. BILBIE,

TEACHER OF VIOLIN.

Pupil of Emil Sauret, Berlin Germany.

Can be seen Tuesdays and Fridays at his rooms, 51 N. Main Street, Ann Arbor Organ Company's Block.

MICHIGAN CENTRAL

"The Niagara Falls Route."

TIME TABLE (REVISED) SEP. 24, 1893.

CENTRAL STANDARD TIME.

GOING EAST.	Mail.	Detroit Ex.	N.S. Lim.	N.Y. Ex.	Atl. Ex.	Nl. F. Spl.	D. N. Ex.	G. R. Ex.
Chicago ....Departure.	7:05 a. m.	9:00 a. m.	11:30 a. m.	3:10 p. m.	9:10 p. m.	4:00 p. m.	10:00 p. m.	....
Kalamazoo	12:20 p. m.	2:00 p. m.	3:18 p. m.	7:03	1:50 a. m.	8:15	2:37 a. m.	7:00 a. m.
Jackson	2:50	4:20	5:05	8:47	4:30	10:13	4:40	9:15
Chelsea	3:52	5:02	....	....	....	....	5:28	10:17
Dexter	4:05	5:12	....	....	....	....	5:41	10:37
Delhi	4:15	....	....	....	....	....	5:51	....
Ann Arbor	4:27	5:30	6:08	9:45	5:33	11:12	6:01	10:44
Ypsilanti	4:45	5:47	....	9:56	5:48	....	6:20	11:00
Wayne Junction	5:10	6:07	....	....	....	....	6:51	11:20
Detroit ....Arrive.	6:00 p. m.	6:45 p. m.	7:15 p. m.	10:45 p. m.	6:50 a. m.	12:10 a. m.	7:45 a. m.	12:01 p. m.
Buffalo ....Arrive.	7:30	....	3:05 a. m.	7:35 a. m.	3:45 p. m.	8:30	6:00 p. m.	....

GOING WEST.	Mail.	Day Ex.	N.S. Lim.	Chi. Ex.	C. N. Ex.	Pac. Ex.	Chi. Spl.	G. R. Ex.
Buffalo ....Departure.	6:00 a. m.	11:45 p. m.	3:20 a. m.	6:30 a. m.	10:00 a. m.	12:30 p. m.	8:50 p. m.	....
Detroit	8:05	7:15 a. m.	8:45	1:00 p. m.	7:35 p. m.	9:00	3:30 a. m.	4:55 p. m.
Wayne Junction	8:45	....	....	....	8:13	9:40	....	5:30
Ypsilanti	9:10	8:05	....	1:45	8:35	10:00	4:34	5:50
Geddes	9:18	....	....	....	8:42	....	....	6:00
Ann Arbor	9:26	8:19	9:45	1:55	8:50	10:20	....	6:06
Delhi	9:37	....	....	....	9:00	....	....	....
Dexter	10:10	....	....	....	9:08	....	....	6:26
Chelsea	10:27	....	....	....	9:21	....	....	6:38
Jackson	11:30	9:26	10:45	2:50	10:00	11:40	5:40	7:13
Kalamazoo	2:00 p. m.	11:28	12:35	4:35	12:50	1:53	7:40	:45
Chicago ....Arrive.	7:35	4:10 p. m.	4:30 p. m.	9:00 p. m.	7:05 a. m.	7:15 a. m.	11:45 a. m.	....

G. W. RUGGLES, G. P. & T. Agt., Chicago. H. W. HAYES, Agt., Ann Arbor

---

TOLEDO ANN ARBOR AND NORTH MICHIGAN RAILWAY.

TIME TABLE.

TAKING EFFECT

SUNDAY, MAY 14, 1893.

Trains leave Ann Arbor by Central Standard time.

NORTH.	SOUTH.
7:15 A. M.	*6:45 A. M.
*12:15 P. M.	11:45 A. M.
4:15 P. M.	9:00 P. M.
....	....

*Trains run between Ann Arbor and Toledo only.

W. H. Bennett, G. P. A.

R. S. Greenwood, Agt

EBERBACH & SONS, ANN ARBOR, SELL BELOW PILLS.

LADIES TRY DR. LE DUC'S "PERIODICAL" PILLS from Paris, France. Established in Europe 1839, Canada in 1878. For Suppressions, Irregularities, and Monthly Derangements. A reliable monthly medicine. They always relieve. Any druggist, $2. American Pill Co., Proprietors Spencer, Iowa. Robert Stephenson & Co., wholesale agents, and all other druggists in Ann Arbor. These pills are warranted to bring on the "change."

GET A TICKET

—OF—

W. F. LODHOLZ

4 & 6 BROADWAY.

And you are entitled to a choice of The Home Instructor, the Life of General Sherman, or the Life of P. T. Barnum (free), when cash purchase to the amount of $15.00 has been made.

THE HOME INSTRUCTOR.

LARGE OCTAVO, 478 PAGES, ILLUSTRATED.

A compendium of useful knowledge necessary for the practical uses of every-day life. A complete and perfect guide to life in public and private.

THE LIFE AND DEEDS OF GEN. W. T. SHERMAN.

CROWN OCTAVO, 568 PAGES, ILLUSTRATED.

A graphic narrative of his boyhood and early life, education, career in Florida and California, military achievements, life as a citizen, last sickness and death; with fine steel portrait.

THE LIFE OF P. T. BARNUM, The World-Renowned Showman.

CROWN OCTAVO, 520 PAGES, ILLUSTRATED.

His early life and struggles, bold ventures and brilliant success; his wonderful career, his wit, genius and eloquence, his life as a citizen, etc.—to which is added his famous book, "The Art of Money Getting."

W. F. LODHOLZ

4 & 6 BROADWAY.

1592

Royal Baking Powder

Absolutely Pure

A Cream of Tartar Baking Powder. Highest of all in leaving strength.—*Latest U. S. Government Food Report.*

ROYAL BAKING POWDER CO., 106 Wall st., N.Y.

COUNCIL PROCEEDINGS.

[OFFICIAL.]

Special session.

President Watts being absent, the council was called to order by the clerk.

Roll called. Quorum present.

Absent—Pres. Watts—1.

Ald. Manly was chosen president pro tem.

The clerk read the following call for special meeting:

MAYOR'S OFFICE,
ANN ARBOR, October 24, 1893.

To the Honorable the Common Council.

GENTLEMEN:—I have the honor to report to your honorable body that I have this day suspended from office James R. Murray, Marshal and Chief of Police, and also, that with the consent of the council, I have removed said Murray from office, for cause upon charges and specifications hereto annexed and to which your attention is called.

Yours respectfully,
B. M. THOMPSON, Mayor.

ANN ARBOR, MICH., October 26, 1893.

WM. J. MILLER, City Clerk.—You are hereby directed to call a special meeting of the common council of this city to be held on Monday night, at 7:30 in the afternoon of that day, to consider the message of the mayor of October 16, 1893, reporting the appointment of Charles Wheeler, Marshal, and also the message of the mayor October 24, 1893, reporting this action in suspending James R. Murray from office as marshal, and also removing him from said office, providing the council consent thereto.

B. M. THOMPSON, Mayor.

MAYOR'S OFFICE,
ANN ARBOR, October 24, 1893.

By virtue of the power and authority vested in me by the charter of this city, I do hereby order, direct and declare

1. That James R. Murray, Marshal and Chief of Police, be and he is hereby suspended from said office.

2. That James R. Murray, Marshal and Chief of Police, be and he is hereby removed from said office, provided a majority of the common council consent thereto.

Said James R. Murray is removed from office as Marshal and Chief of Police for cause. I hereby charge him with:

1. Neglect of duty.
2. With disobedience of orders.

Specifications under charge 1, neglect of duty.

(a) That said James R. Murray well knowing that on Sunday, the 8th day of October, 1893, a large number of persons were in the saloon kept by one Joseph Dennison, in this city, and that one of such persons while in said saloon on that day, committed a felony, and was afterwards arrested, and on Monday, the 9th day of October, was convicted of such offense, he, said Murray, wholly neglected, until ordered so to do by the mayor, to make complaint against said Joseph Dennison for keeping open said saloon contrary to the provisions of the statute.

(b) That said James R. Murray having been informed by Joseph Dennison that a building kept and occupied by him as a saloon, in the city of Ann Arbor, was on the 8th day of October, 1893, feloniously broken open and entered by a number of persons, who then and there drank the beer and smoked the cigars of said Joseph Dennison, he, said James R. Murray, wholly neglected to make complaint against any person or persons for feloniously breaking and entering said saloon, although he well knew the persons so charged with the commission of said offense, in violation of the instructions which he had heretofore received to report promptly to the mayor any violation of the statutes or ordinances coming to his knowledge.

B. M. THOMPSON, Mayor.

The chair ruled that the only business before this council was to hear message from the mayor, of Oct. 24, 1893, reporting the suspension of Jas. R. Murray, marshal.

ANN ARBOR, October 25, 1893.

To the Common Council of the City of Ann Arbor.

Gentlemen:

The undersigned, James R. Murray, Marshal and Chief of Police of the City of Ann Arbor, hereby submits to your Honorable Body his answer to the charges and specifications heretofore made by the Honorable Mayor of said city, charging the undersigned, first with neglect of duty and second with disobedience of orders.

The undersigned, answering, says that the first specification of neglect of duty made by the Honorable Mayor for his suspension and removal from office is as follows:

"(a) That said James R. Murray, well knowing that on Sunday, the eighth day of October, 1893, a large number of persons were in the saloon kept by one Joseph Dennison in this city, and that one of such persons while in said saloon on that day committed a felony and was afterwards arrested and on Monday the 9th day of October was convicted of such offense, he, the said Murray, wholly neglected, until ordered so to do by the Mayor, to make complaint against said Joseph Dennison for keeping open said saloon contrary to the provisions of the statute."

In answer to this charge the said James R. Murray says that on the 8th day of October 1893, he was by the saloon of the said Joseph Dennison a number of times and that the curtains in said saloon were drawn aside and that an unobstructed view could be had from the street through said saloon and that the undersigned was not aware that on that day any person or persons were in said saloon or in any of the rooms connected with the same; that he has since been informed and believes that some person or persons on the morning of the 8th day of October aforesaid, before the hour of nine o'clock on said morning, in the absence of said Joseph Dennison, the proprietor of said saloon, and of his clerk, broke into the back room of said saloon and helped themselves to beer and cigars without the knowledge or consent of said Joseph Dennison or his clerk, and that said Joseph Dennison on returning to his place of business, which was between the hours of nine and ten o'clock on said morning, discovered that some persons had made an entry into his saloon against his desire and wish, and he then and there turned such persons out of his saloon, closed his place of business and went away.

The unersigned says that these facts were clearly developed on a trial which took place on the 9th day of October, before Justice Bennett of the city of Ann Arbor.

The undersigned further answering, says that the reason why he did not make a complaint against said Joseph Dennison for keeping open his saloon upon Sunday contrary to the provision of the statute, was because he did not consider that where a man's saloon is broken into without the proprietor's knowledge or consent, or that of his clerk, that any jury or any reasonable Court would hold such man guilty of a violation of any statute of this state; that it it absurd to say that the law contemplates that if, in the absence of the proprietor of a saloon and of everybody connected with it, some outsider should make a forcible entry into such saloon without the knowledge or consent of the owner or of his clerk, the saloon keeper would be guilty of a violation of the liquor law; and for such reasons he made no complaint in the first instance against the said Joseph Dennison.

The undersigned, further answering, says that the Honorable Mayor became greatly exercised because a complaint had not been made against the said Joseph Dennison and took the undersigned to task for not making such complaint; that at the earnest solicitation of the Honorable Mayor, the undersigned did on the 13th day of October make a complaint against said Joseph Dennison, charging said Dennison with having kept open his said saloon on Sunday in violation of the liquor law; that said Dennison waived examination before Justice Bennett and was bound over to the Circuit Court; but the undersigned says that he took this action not believing it to be the proper action to take in the premises, but simply because he deemed it his duty to obey the order of the Mayor.

The undersigned, further answering, says that the Honorable Mayor makes the following charge against him, to-wit:

"(b) That said James R. Murray having been informed by Joseph Dennison that a building kept and occupied by him as a saloon in the city of Ann Arbor was on the 8th day of October, 1893, feloniously broken open and entered by a number of persons, who then and there drank the beer and smoked the cigars of the said Joseph Dennison, he, said James R. Murray wholly neglected to make complaint against any person or persons for feloniously breaking and entering said saloon although he well knew the persons so charged with the commission of said offense."

To this charge and specification, the undersigned, answering, says that the offense mentioned in this charge was one which would properly come under the supervision of the prosecuting officers of the County of Washtenaw; that he does not deem it his province necessarily as marshal of this city to go out of his way to make complaints against persons who have broken and entered the place of business of another in the day time or night time without having had personal knowledge of the commission of such offense; that in the opinion of the undersigned, Joseph Dennison, whose place of business was broken into, was the proper person to make complaint against the persons damaging his property; and he was not aware that he was guilty of any neglect of duty or of official misconduct in not volunteering to make a complaint against persons whose names were unknown to him, on information and belief for committing the offense above mentioned.

The undersigned further says that the third specification made against him is as follows:

"(a) That the said James R. Murray, having been informed and well knowing that the saloon kept by one Joseph Dennison in the city of Ann Arbor was open on Sunday October 8th, 1893, and that a large number of evil disposed persons were congregated therein on that day, drinking, carousing, committing robberies and other offenses, he wholly neglected to report to the Mayor any such facts and information, in violation of the instructions which he had heretofore received to report promptly to the Mayor any violation of the statutes or ordinances coming to his knowledge."

To this specification and charge the undersigned, answering, says that he did not at once report the fact that the saloon of said Joseph Dennison had been broken into on October 8th, 1893, for the reason that he did not consider at that time, and does not now, that the said Joseph Dennison had violated any of the laws of this state; that the undersigned had not supposed that it was one of the duties of the Mayor of the city to actively engage in the prosecution of any felony or misdemeanor that might be committed within the limits of the city or county simply because he held the office of Mayor; that the undersigned was and is of the opinion that it was and is the duty and province of the criminal authorities of the county, the sheriff and his deputies and the prosecuting attorney to take charge of the prosecution of such an offense as breaking into a man's place of business in the day time or night time.

The undersigned would further say that prior to any knowledge coming to him whatever of the commission of the offense above mentioned, the same has been reported to the sheriff and was in the hands of the sheriff to take such actions in relation to the same as he saw fit.

The undersigned would further say that he has endeavored in his official action to promptly report any violation of the ordinance of this city or of the liquor laws of this state to the Mayor and has promptly made complaint for any violation of said ordinances or said liquor law where such violations have come to his knowledge.

The undersigned further answering, says that he does not consider that he has been guilty of any neglect of official duty in not reporting the breaking and entering of said saloon on said 8th day of October by presons to him unknown, and he is at loss to understand how the Honorable Mayor can charge him with malfeasance in office and neglect of duty in not reporting an offense which is usually taken care of by the county criminal officials; that as has already been intimated in this answer he had been advised and believes that the breaking and entering of said saloon on the day aforesaid by evil disposed persons without the knowledge or consent of said Joseph Dennison or his clerk, is in no way a violation of the liquor laws of this state by the said Joseph Dennison, and that no court or jury will ever convict a man for committing an offense which was entirely beyond his power to prevent.

Under these circumstances the undersigned would respectfully submit to your Honorable Body that the said charges and specifications made by the Honorable Mayor are without just foundation and are not based upon a correct interpretation of the law, and therefore the said James R. Murray submits that said charges and sprcifications so made by the Mayor ought not to be entertained and that your Honorable Body ought not to consent to his removal from the office of Marshal of this city. All of which is respectfully submitted.

JAMES R. MURRAY.

Ald. Herz moved that the matter be laid on the table until said charges can be approved.

Ald. Prettyman moved a substitute that the charges and answer be read.

Adopted.

By Ald. Prettyman:

Resolved, That when this council do adjourn, it be to meet in special session on Thursday evening next, at 7:30 o'clock p. m., for the purpose of considering and disposing of the charges of neglect of duty preferred by the Honorable Mayor, against James R. Murray, Marshal and Chief of Police.

Second. That the order of proceedings on the hearing of the said charges, shall be as follows, that is to say: The Honorable Mayor shall have leave to supplement his said charges with such proofs relating thereto, as he shall or may be advised; and that thereafter the said James R. Murray shall have leave to produce proofs in answer thereto, and in support of his said answer this day filed—as he shall or may be advised, after which other proofs may be produced by the Honorable Mayor, and the said James R. Murray, explanatory and in rebutal thereof. Whereupon after hearing argument of the respective parties, and their counsel the said charges shall be disposed of on roll calls, as follows: Charge number one, and the specifications thereunder shall be deemed and considered one question, and charge number two and the specifications thereunder, shall be deemed and considered as another question.

Third. That after the said question shall be disposed of a third and final question shall be put as follows:

Resolved, That this council does hereby consent to the order of removal of James R. Murray, Marshal and Chief of Police, made and filed by the Honorable Mayor, on the 24th day of October, A. D., 1893.

Fourth. That after the disposal of all of which questions a motion to adjurn shall be in order.

Ald. Ferguson moved that the resolution be laid on the table.

Which motion was lost by a yea and nay vote as follows:

Yeas—Alds. Herz, Martin, Snow, O'Mara, Ferguson—5.

Nays—Alds. Schairer, Wagner, Taylor, Wood, Manly, Prettyman, Kitson—7.

The original resolution passed as follows:

Yeas—Alds. Schairer, Wagner, Martin, Wood, Taylor, Manly, Prettyman Kitson—8.

Nays—Alds. Herz, Snow, O'Mara, Ferguson—4.

On motion the council adiourned.

WM. J. MILLER,
City Clerk.

You may rest nights if you will take "Adironda," Wheeler's Heart and Nerve Cure. It contains no Opium or Morphine. Sold by John Moore.

Populist Nepotism.

The following extract is taken from a communication from the World's Fair, published in the last Sault Ste. Marie News. Will Mr. Belden explain it:

"A prominent citizen of Lansing, while at the World's Fair a few days since, went over to the agricultural building to see the Michigan exhibit and compare our products with those from surrounding states. He found the space allotted to our noble state, but a sorry exhibit it was. An air of desertion seemed to surround it, while other state exhibits were thronged with visitors continually. The Lansingite approached a young lady who appeared to be looking after the exhibit and asked her some questions. She was prepared to give all needed information. The Lansingite said: "What may I call your name?" "My name is Belden, Grace Belden, and that young man, who has charge here, is my brother'." "Then you are the son and daughter of the commissioner who placed the exhibit here?" "Yes, sir." At that moment a middle-aged lady stepped behind the railing and took off her bonnet, and appeared to be another one helping to look after the Michigan show. "Who is this lady?" asked the Lansing gentleman. "That is my mother, wife of the commissioner; she is helping us to look after the affairs here." The Lansing gentleman left with an impression that Democratic-Populist Commissioner Belden had lost no opportunity to hit the Michigan World's Fair appropriation a hard knock with his family, each one present drawing a good fat salary."

Real Estate Transfers.

Real Estate Transfers for the week ending Sept. 19, 1893, furnished weekly by the Washtenaw Abstract Company. Office with County Clerk at Court House, Ann Arbor, Michigan.

Filibert Roath to W. McCormick, lot cor. Hill and Packard sts. Ann Arbor city	$3,000 00
M. W. Blake to A. R. Hall, 40 ft off E. end of lot 8, blk. 6, S. R. 13 E., Ann Arbor City	500 00
Henry W. Geer to Jacob L. Strang, 9 and 4-100 acres on sec. 4, Ypsilanti	700 00
Dan'l Rankin to Frank Haynes, lot 2, blk. 1 S. R. 1 E., Mooreville	175 00
Nicholas Reid to Wm. Gregory, piece of land on sec. 13, Dexter	1,000 00
Edwin H. Feldkamp to Jno. Botger, 3½ acres on w. ½ s. w. ¼ sec. 22, Saline	
Jas. R. Bach to Wm. Schnielle, lot 15, blk. S. R. 4 W., Ann Arbor City	1,200 00
H. A. Rogers by Ex. to E. A. Rathbon, lot cor. Division and Huron sts., Ann Arbor	13,750 00
Jerry Lawton to Chas. Hoffner, lots 3 and 4, blk. 12, Dexter village	600 00
John F. Maultbetsch to Philo S. Rich, 4 rods by 20 ft. sec. 26, Salem	20 00
Burt S. Rich to Philo S. Rich, 13 acres on sec. 25, Salem	1 00
Wm. Burtless to Louisa E. Gardiner, pt. of blk. 40, Manchester	680 00
Rosa Kannenberg to Norman Cummings, S. ½ lot 3, blk. 13, Hiscock's add. to Ann Arbor	300 00

Marriage Licenss.

NO.		AGE
2121.	Thos. G. Frost, Minneapolis	27
	Mary A. Kennedy, Ann Arbor	26
2122.	Fred Brown, Ann Arbor	31
	Mary Alber, Osceola Co.	21
123.	Chris. F. Bauer, Manchester	25
	Jennie Silkworth, "	25
2124.	Joseph L. Sibley, Sylvan	35
	Alma M. Baldwin, "	29
2125.	John Steffen, Ann Arbor	27
	Ella Bunn, Dexter	25
2127.	Chas. Wuerth, Ann Arbor	29
	Katie Staebler, " "	20

Scrofula, whether hereditary or acquired, is thoroughly expelled from the blood by Hood's Sarsaparilla, the great blood purifier.

If a man could be conscious of all that is said of him in his absence, he would probably become a very modest man indeed.

A Fast Color.

Miss A.—Some people's faces always betray their feelings, but fortunately I am not so constituted.

Mrs. B.—Yes. I have seen you faint without even changing color.—Life.

The Courtesy She Expected.

"When I was down in North Carolina last," remarked the drummer, "I met a mountaineer beauty in Asheville for a day's sightseeing. She was tall and angular, and her calico dress and limp sunbonnet of the same material clung to her as if they had no other support in the wide world. Her face was freckled. I met her in the railroad station, waiting for a train, and she spotted me on sight.

"'Ain't you a drummer?' she inquired.

"'I'm a traveling salesman,' I replied. 'What will you have?'

"'I want to know about my train, an ther ain't nobody round that seems to know anything. Drummers know it all,' she laughed.

"I told her what she wanted to know, and then she branched off.

"'I wuz over thar in the men's side uv the deepot awhile ago,' she said, 'lookin round, and when I went in thar every man was smokin, and the way they treated me wuz real insultin.'

"'You didn't expect them to stop smoking when you came in, did you?' I asked. 'That's their waiting room, you know, and they have the right of way.'

"She tapped the floor with the toe of her big calfskin shoe for a moment.

"'But they might have been polite,' she contended weakly.

"'What did you want them to do?'

"'Well, some uv 'em,' and here she pouted, 'might 'a' axed me to smoke.'

"Then I offered her my cigar case, and she took all I had, and I smiled."—Detroit Free Press.

BANJO WEEK.

In looking over our Stock we find too many Banjos. We do not want so many, and if prices will move them, they will move.

We shall give a discount of from 33 1-3 to 50 per cent from the price of any Banjo in stock (except Fairbanks & Co.'s.) . . . . .

SEE OUR WINDOW.

SEE THE BANJO WE OFFER AT $7.67.

The Ann Arbor Organ Co. 51 MAIN STREET.

TERMS OF COURT FOR THE TWENTY-SECOND JUDICIAL CIRCUIT FOR 1894-95.

TERMS OF CIRCUIT COURT.

State of Michigan: The Twenty-second Judicial Circuit.

TERMS OF COURT IN AND FOR SAID CIRCUIT FOR THE YEARS 1894 AND 1895.

I, E. D. Kinne, Circuit Judge in and for the Twenty-second Judicial Circuit, do hereby fix and appoint the times of holding the several terms of the Circuit Court in and within the Twenty-second Judicial Circuit for the years 1894 and 1895 as follows, to wit:

IN MONROE COUNTY.

The first Tuesday of February, the first Tuesday of April, the second Tuesday of September, and the first Tuesday of November.

IN WASHTENAW COUNTY.

The first Monday in March, the first Monday in May, the first Monday in October, and the first Monday in December.

Dated, Oct. 20, 1893.

E. D. KINNE,
91 Circuit Judge.

HE TALKED TOO MUCH.

The Story of a Little Chap Who Wanted to Get Aboard.

"It ain't no sign of bravery ter abuse folks over a high fence or from t'other side the river," said the captain, tilting the keg on which he was sitting so that his back might rest against the fish house. His companion sat by mending his nets. "Now when I was quite a lad," he went on, "I hed an experience that showed me what uncommon poor policy it is to be too funny—even at a distance."

"How was that?"

"Well, I was put in alternate cap'n on one of them steamers that runs in Frenchman's bay, an bein young an tolerable successful I got to thinkin I knowed pretty much the whole of it.

"One day we was layin at the wharf loadin the freight on, an I see a little man walkin up an down waitin ter go aboard. He was a pompous lookin individual, an follerin an hangin on his words was two or three men that seemed ter consider what he said as golden speech.

"I kept thinkin that I wished it would come time ter start when he was way up t'other end of the wharf, an sure enough, just as he got much as a rod away it was time ter pull out.

"I pulled the whistle an waited full time, but he turned round mighty moderate an come toward the plank. The men commenced ter haul it on, an we fell back from the wharf. Then he broke into a run an waved his hat an shouted.

"When we was clear of everything I hollered back, 'Hurry up, little chap, or you'll hev ter walk!' an a lot of sech talk, when I got a signal from the cap'n that was 'longside ter put back, an findin somethin unusual was up I hed to.

"The men lowered the plank, an the little man walked on board an come right up ter the pilothouse an passed me his card.

"He was the owner of the whole line of steamers, an he says very slow an kind: 'Speakin of walkin, p'r'aps you'd better go ashore now 'fore they draw the plank in. We shan't need you on this trip.'"

"What did you do?"

"Do? Why, I went of course, an my assistant run the trip. The matter was fixed up, but when I makea joke now I take keer 't's one that ain't comin home ter roost."—Youth's Companion.

This is a wonderful age of invention, said Mrs. Partington. I see they are making wire cloth, and I'll have some this very week to put a seat in Ike's every day trousers.

Do hens pay? asks a poultry journal. Mrs. Panzie, who had ten dollars' worth of garden flowers destroyed by her neighbors' chickens, says that if the hens don't pay she will sue their owners.

Non-pull-out

is an arbitrary word used to designate the only bow (ring) which cannot be pulled off the watch.

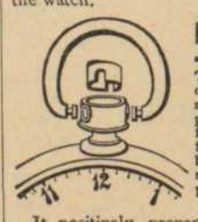

Here's the idea

The bow has a groove on each end. A collar runs down inside the pendant (stem) and fits into the grooves, firmly locking the bow to the pendant, so that it cannot be pulled or twisted off.

It positively prevents the loss of the watch by theft, and avoids injury to it from dropping.

IT CAN ONLY BE HAD with Jas. Boss Filled or other watch cases bearing this trade mark——

All watch dealers sell them without extra cost. Ask your jeweler for pamphlet, or send to the manufacturers.

Keystone Watch Case Co.,
PHILADELPHIA.

RUPTURE

PERMANENTLY **CURED**

We treat nothing but RUPTURE and cure all kinds, of both sexes, without pain, operation or detention from business.

A permanent cure guaranteed in every case treated. Prices reasonoble. Terms to suit circumstances. Names of persons treated furnished on application. Offices in fifteen states.

DETROIT FINANCIAL REFERENCE: Merchants and Manufacturers' National Bank.

Full information, references or illustrated pamphlet free. Call on or address

THE E. O. MILLER CO., 102-106 MICHIGAN AV. DETROIT, MICH.

(Incorporated Nov. 5, '90.)

E. JAY CARRINGTON, Pres. H. W. MARSH, M.D., Sec.

WILL VISIT ANN ARBOR.

Dr. MILLER will be in ANN ARBOR, at the COOK HOUSE, from MONDAY MORNING, NOVEMBER 13, until SATURDAY NIGHT, NOVEMBER 18th.

Consultation and Examination Free. Ann Arbor, Washtenaw Co., References Furnished.

ADIRONDA

TRADE MARK

Wheeler's Heart and Nerve Cure

POSITIVELY CURES

HEART DISEASE, NERVOUS PROSTRATION.

Sleeplessness and all derangement of the Nervous System.

Unexcelled for Infants

A Blessed Boon for Tired Mothers and Restless Babies.

Purely Vegetable, guaranteed free from opiates. One-hundred full size doses, 50 cents.

Rev. C. N. Middleton, pastor of M. E. church Cedar Springs, Mich., says: Sleep and rest were strangers to me after preaching till I used "Adironda." Now I sleep soundly and awake refreshed, and I can heartly recommend it.

Prepared by WHEELER and FULLER MEDICINE CO., Cedar Springs, Mich. Sold by

JOHN MOORE, - DRUGGIST.

WANTED

Men to work for us who desire to make money this fall and winter during slack times. Excellent chance. Liberal pay. If you have spare time, out of work, or looking for a paying business write me at once.

Fred. E. Young, Nurseryman.
ROCHESTER, N. Y.

On a small scale—Letters while being weighed.

In the bright lexicon of the Boston girl there is no such word as fail. She always says assign.

The man who struck W. Patterson, Esq., must have been an ex-vice president of the United States.

The motto of too many business men seems to be—if at first you don't succeed, fail, fail again.

Funeral expenses are a grave responsibility. But a graver 'tis who carves the monument.

A friend in need is the gentleman whose face adorns a sample of Uncle Sam's legal tender.

Law books are bound in sheep as a tribute to the mental qualities of people who go to law.

Grit is the only kind of glue that will ever hold together the stray pieces of a shattered fortune so that the cracks will not show.

To believe one's self more cunning than others is a mistake. The fox is more cunning than an ass; but there are more fox skins in a furrier's store than ass skins.

An amateur punster informs us that some houses have wings, and he has often seen a house fly. We thought no part of a house save a chimney flue.

COAL.

Every Day in the Year,
Every Pound You Pay for,
Is What You can Depend on,
If you leave your order with

E. B. HALL,

No. 4 W. Huron St.

I do not buy from hand to mouth, but have the

LARGEST STOCK IN THE STATE

Outside of Detroit.

83-86

ANY ONE CAN

At the expense of little money and his spare time obtain a fair working education.

STUDY AT HOME

THROUGH THE

SPRAGUE UNIVERSITY

OF CORRESPONDENCE INSTRUCTION,

Comprising the leading correspondence schools in the world.

SUBJECTS TAUGHT.

LAW — The School of Law prepares pupils for admission to the bar, by an extended, thorough course. Has over 1,600 students in every part of the country.

JOURNALISM — This school teaches journalistic and literary work from the foundation up.

BOOK-KEEPING — This school is conducted by one of the ablest teachers of book-keeping in America.

SHORT-HAND — This school teaches short-hand by the best system, and from the beginning to the best expert work.

GREEK and LATIN — This school teaches translation, composition and history, from the foundation to the most advanced work in the classics.

The above schools teach by the correspondence method only, and recognize no rivals in their respective fields.

Address, stating in which school you are interested, and inclose ten cents in stamps for catalogue. Each school has separate catalogue.

J. COTNER, JR., Sec'y & Treas.,
DETROIT, MICH.
Telephone Bldg.

Sale of State Tax Lands.

AUDITOR GENERAL'S OFFICE,
LANSING, MICH., Oct. 25, 1893.

NOTICE is herby given that certain lands situated in the county of Washtenaw, bid off to the state for taxes of 1889 and previous years, and described in statements which will hereafter be forwarded to the office of the Treasurer of said County, will be sold at public auction by said treasurer at the County Seat, on the first Monday of December next, at the time and place designated for the Annual Tax Sales, if not previously redeemed or canceled according to law.

Said statements contain a full description of each parcel of said lands and may be seen on application at the office of the County Treasurer after they are received by him.

STANLEY W. TURNER,
Auditor General.

THIS YEAR THE BOYS WILL WANT TO economize; but you can't afford to always walk when POLHEMUS has added a lot of new stylish rigs, before hard times were upon us, and now is determined to make the prices so low, that it will be a pleasure to spend a dollar now and then. Saddle Horses for Ladies and Gentlemen. I am prepared to answer all calls for Hacks with the finest turnouts in the city. Call up POLHEMUS by 'Phone, or order at barn, corner Main and Catherine streets. Cars from University stop at our office. 83yr