



ANN · ARBOR · CIVIC THEATRE · PRESENTS

ANYTHING GOES

With the Support of The
Michigan Council for the Arts 

MUSIC/LYRICS BY COLE
PORTER • BOOK BY P.G.
WODEHOUSE, RUSSEL
CROUSE, HOWARD
LINDSAY AND GUY
BOLTON 

AT THE LYDIA MENDELSSOHN THEATRE
DEC. 18-19-21, 1985-8PM - SAT. MATINEE 2PM

DIRECTED BY JEFFREY
SELLER • CHOREOG-
RAPHY BY JOHN DURBIN
MUSICAL DIRECTION
BY ANDREW E. LIPPA •
FOR TICKET INFOR-
MATION, CALL 662-7282





Dance
Theatre
Studio

Co-directors:
John Durbin
Judith Kahn



**Ballet, Modern, Jazz,
Ballroom, and Tap**
day, evening & weekend classes

711 N. University
Ann Arbor (near State St.)

995-4242

**“One of
America’s
great
Banks”**

... continuing a tradition of
service to Ann Arbor and
Washtenaw County since 1893.

ELEVEN CONVENIENT OFFICES



ANN ARBOR

SUBSIDIARY OF NBD BANCORP, INC. / MEMBER FDIC



Take your
tastebuds on a
scenic tour... at Windows—
Ann Arbor's only rooftop restaurant.

For Sunday Brunch, on weekdays, for Happy Hour
or try our new “fresh approach” menu in December.

The Ann Arbor Inn
100 S. Fourth Ave.
Ann Arbor, MI — (313) 769-9500

Ann Arbor Civic Theatre Presents

ANYTHING GOES

A Musical Comedy by Guy Bolton,
P.G. Wodehouse, Howard Lindsay
and Russell Crouse

Music and Lyrics by Cole Porter

Directed by Jeffrey Seller
Choreography by John Durbin,
Musical Direction by Andrew E. Lipka

December 18 - 21, 1985 8:00 pm
Saturday Matinee 2:00 pm

AT THE LYDIA MENDELSSOHN THEATRE

ANYTHING GOES

Book © 1977 by Guy Bolton, Estate of P.G. Wodehouse, Ann Crouse and Howard Lindsay Trust *wd/t*, dated March 2, 1967

'Its Delovely' Copyright Chappell & Co., Inc. 1936, 'Friendship' Copyright Chappell & Co., Inc. 1939, 'Let's Misbehave', Copyright Harms, Inc., 1927, 'Heaven Hop', Copyright Harms, Inc., 1928, 'Let's Step Out', 'Take Me Back to Manhattan', Copyright Harms, Inc., 1930, 'I Get a Kick Out of You', 'You're The Top', 'Anything Goes', 'Blow Gabriel, Blow', 'All Through the Night', Copyright Harms, Inc., 1934, 'Bon Voyage', 'Public Enemy', 'Be Like the Bluebird', Copyright Harms, Inc., 1936, 'Compilation, orchestration and arrangements © Robert H. Montgomery, Jr., Trustee (of Literary and Musical Property Trusts *wd/t* by Cole Porter dated July 6, 1961, as amended) 1977. All rights reserved.

*This activity is made possible in part by the support of the State of Michigan through funds from the Michigan Council for the Arts. For information on available services and programs, contact the Michigan Council for the Arts, 1200 Sixth Avenue, Detroit, MI 48226.



Michigan Council
for the Arts

Ann Arbor Civic Theatre Presents...

BLUES FOR MISTER CHARLIE

by James Baldwin

Directed by Lundeanna Thomas

Feb. 26—Mar. 1, 1986 8 P.M.—Sat. Matinee 2 P.M.

Lydia Mendelssohn Theatre Ticket Info. Call 662-7282

ann arbor civic theatre main street productions
present

LONE STAR and *Laundry and Bourbon*

2 one-act plays by James McClure

January 16, 17, 18, 23, 24, 25, 30, 31

February 1

8:00 pm

\$5 donation

338 S. Main St.

for further information call 662-7282

ACKNOWLEDGEMENTS

STAIRS by Decovic

Special Thanks to Court Carrier and Staff of the Ann Arbor Inn

Tappan Middle School

Clague Middle School

Rowan & Blair Electric, Ann Arbor Division

Brent Wagner

Joan Morris

Ann Arbor Civic Theatre, Inc.

Board of Directors

Thom Johnson, President
Marilyn Kennedy, Vice-President
Mike Limmer, Vice-President

Eunice L. Burns
Jeanne Knutsen
Kim Mackenzie
Frances Martone
Thomas Martone
John M. McCollum

Joseph C. Medrano
Gwenn Angle Proegler
Clifford G. Sheldon
Beth Fischer Tartaglia
Patricia Tootell
Charles Tyson

Honorary Advisory Committee

Louis D. Belcher
Brian Connelly
Sally Fleming
Dr. Eva Jessye
Henry S. Landau

Mayor Edward C. Pierce
Eugene B. Power
Raymond J. Smit
Neil Staebler
Elizabeth Stranahan

AACT Season Staff

| | |
|------------------------------------|------------------------------|
| Secretary | Julie Vorus |
| Treasurer | K. John Jarrett |
| Publicity | Kathleen Foss-Harsen |
| Front of House/Ushers | Barbara Smart Daniel |
| Box Office | Runelda Medrano |
| Season Ticket Agent | James A. Mattson |
| Membership | Cheryl Israel |
| Main Street Production Coordinator | M. Frances Martone |
| Programs | Deborah Bauer, Jim Donnelly |
| SPOTLIGHT Newsletter Editor | Anne Walker |
| Lighting and Sound Chair | POSITION OPEN |
| Production Coordinator | Marilyn Kennedy |
| Office Manager | Annette Schultz |
| Play Selection | Ellen Prosser |
| Props Superintendent | Joan Scheffler |
| Costume Shop Superintendent | Gwenn Angle Proegler |
| Costume Rentals | James Posante |
| House Committee | Louisa Pieper |
| Long Range Planning | Paul Couture |
| Development | Eunice L. Burns |
| Legal Advisor | Martin Smith |
| Scene Shop Superintendent | Robert Seeman, Richard Evans |
| Mailing Supervisor | Howard Fox |
| Phone Message Recording | Edith Pelz |
| *Business Manager | Thomas E. Loewe |

This position made possible by a grant from:

*



Michigan Council
for the Arts

ANYTHING GOES

Synopsis of Scenes

ACT ONE

- Scene 1:** Afterdeck of the Ship.
Scene 2: On the Ship's Deck. Night.
Scene 3: Two cabins on the "A" Deck.
Scene 4: The Ship's Deck.
Scene 5: Evelyn's Stateroom.
Scene 6: The Afterdeck.

ACT TWO

- Scene 1:** Ship's Lounge.
Scene 2: The Brig.
Scene 3: The Ship's Deck.

There will be one fifteen minute intermission

Synopsis of Musical Numbers

ACT ONE

- Scene 1:** Opening
"You're the Top"
"Bon Voyage"
Scene 2: "It's Delovely"
Scene 4: "Friendship"
Scene 5: "I Get a Kick Out of You"
Scene 6: "Anything Goes"
"Anything Goes"—Encore

ACT TWO

- Scene 1:** "Public Enemy Number One"
"Let's Step Out"
"Let's Misbehave"
"Blow, Gabriel, Blow"
Scene 2: "All Through the Night"
"Be Like the Bluebird"
"All Through the Night"—Encore
Scene 3: "Take Me Back to Manhattan"
Finale



2807 Cranbrook · Ann Arbor, Mi. 48104
Phone · 313-971-0227

Monroe Ltd.

SPECIALTY HOME FURNISHINGS

303 S. Ashley • Ann Arbor, MI 48104
313/769-9020

THE CAST

(In Order of Appearance)

| | |
|---|----------------------------|
| Passenger | Barbara Epstein |
| Passenger | Ann Van Demark |
| Reporter/Sailor | Jay Kaplan |
| Camerman/Sailor | Eric Wolff |
| Captain | Bob Sims |
| Whitney | Alex Miller |
| Steward | Kirk Williams |
| Mrs. Harcourt | Patricia Rector |
| Sir Evelyn Oakleigh | Conrad Mason |
| Hope Harcourt | Tamra Klemek |
| Bishop/Passenger | Leo Legatski |
| Ching | Penny Chandler |
| Ling | Karen Hadsall |
| Reno Sweeney <i>big voice - great</i> | Kerry Graves |
| Purity | Gina Winter |
| Chastity | Colleen Martin |
| Charity | Christine Oldenburg |
| Virtue | Rebecca Smouse |
| Billy Crocker | <i>good</i> Edward J. Smit |
| Purser | David Renken |
| Bonnie | Kelly Lambert |
| Moonface Martin <i>very good</i> | Charles Sutherland |

crook in jinks clothing

THE STAFF

| | |
|-----------------------------|--------------------------|
| Director | Jeffrey Seller |
| Musical Director | Andrew E. Lippa |
| Choreographer | John Durbin |
| Assistant Director | Allison Maker |
| Producer | Cathy A. Foltin |
| Stage Manager | Thom Johnson |
| Set Designer | Sara Warber |
| Lighting Designer | Mary Cole |
| Sound Designer | J. Walter Tarantowski II |
| Costumer | Marie Schneggenburger |
| Properties | Kari Johnstone |
| Make-up Designer | Roberta Rizzardi |
| Rehearsal Accompanist | K. John Jarrett |
| Dance Captain | Susan Ostrow |

ABOUT THE ENSEMBLE

PENNY CHANDLER (Ching) is making her debut with AACT in the part of Ching. Penny studied theater at the U of M and for the past year and a half she has been studying dance at Dance Theatre Studio in Ann Arbor. Penny is a supervisor with the Social Security Administration. To relax, Penny likes to read Shakespeare's poetry and Science Fiction.

MARY COLE (Lighting Designer) has a MFA in Lighting Design from the University of Michigan. Mary has designed lights for H. M. S. PINAFORE for the Gilbert & Sullivan Society, the Eastern Michigan University Dance Concert 1985 and Dance Theatre II. Her work includes lighting design for HOW THE OTHER HALF LOVES, THE LATE CHRISTOPHER BEAN, BELLS ARE RINGING and THE ROBBER BRIDEGROOM. Mary is currently doing freelance lighting designs while she writes her thesis. Her newest hobby is star-gazing through her telescope.

JOHN JOSEPH DURBIN (Choreographer) has trained continuously in tap, ballet and jazz techniques. He has been a member of the Detroit City Ballet Company, and still performs occasionally as a jazz and tap dancer. Presently he co-owns and teaches at Dance Theatre Studio in Ann Arbor.

BARBARA EPSTEIN (Female Passenger #1) was last seen in AACT's production of BELLS ARE RINGING. Some of her other stage credits include H.M.S. PINAFORE and THE MIKADO with the Gilbert & Sullivan Society and AACT's last season production of FIDDLER ON THE ROOF. Barbara is a research consultant for Ford Motor Co. and an interviewer for the Institute of Social Research.

CATHY A. FOLTIN (Producer) is saying farewell to AACT with ANYTHING GOES. Hopefully in January, Cathy (aka Katie) will be finishing her Masters Degree in Arts Administration at the American University in Washington, D.C. In the year that Cathy has been involved with AACT she has made many friends and worked on practically every show produced on AACT's Main Stage and Main street. Some of her efforts include stage managing for UNCOMMON WOMEN AND OTHERS, assistant directing BELLS ARE RINGING, stage managing TEN LITTLE INDIANS, directing 6 RMS RIV VU and working as the Assistant to the Business Manager.

KERRY GRAVES (Reno Sweeney) has performed in musicals, plays and nightclubs in L.A., San Francisco, New York—even Omaha, Nebraska. Kerry danced on the old Dinah Shore's CHEVY SHOW at the age of nine. Her only other AACT appearance was as Dr. Armstrong in TEN LITTLE INDIANS this past summer. Kerry has only lived in Michigan since April but prefers it to her home in L.A. She really enjoys teaching dance and drama for Ann Arbor Recreation Department (she teaches age 3 and up!). Kerry is also a member of the Good Time Players.

KAREN HADSALL (Ling) has studied tap and ballet since childhood. She has been teaching ballet and tap for three years and is currently teaching at the Ann Arbor Recreation Department. Karen appeared in high school productions of MUSIC MAN, OKLAHOMA!, MY FAIR LADY, THE MIRACLE WORKER and OUR

TOWN. Karen holds a Masters Degree in Architecture. She freelances in architectural drafting and recently moved into the home she designed.

K. JOHN JARRETT (Rehearsal Accompanist/ Orchestra) most recently has done the music for AACT's FIDDLER ON THE ROOF, BELLS ARE RINGING, THE ROBBER BRIDGROOM, incidental music for THE ROYAL FAMILY, ONCE UPON A MATTRESS for the Saline Area Players. John is also serving as AACT's Treasurer.

THOM JOHNSON (Stage Manager) stage managed FIDDLER ON THE ROOF, 7 KEYS TO BALDPATE and MAJOR BARBARA for AACT. TJ has also directed the recent production of DRACULA and THE DINING ROOM. He has also appeared on stage for AACT in TEN LITTLE INDIANS, THE KEY EXCHANGE and ON GOLDEN POND. And by the way, TJ is also the President of AACT.

KARI JOHNSTONE (Head Properties) is in her third year in Ann Arbor and at the good old community high. Quite a change from her last home in Charleston, S.D. (yes the same one in NORTH AND SOUTH). Says Kari, "I love Ann Arbor because you can be anything you want to be and still be accepted. Most of all you can just be yourself. I love theatre so much because I enjoy getting to know people—which is one of my favorite pasttimes. I have always been fascinated by people and I hope I always will be". Kari has worked on such productions as ANTIQUE PINK on props, as stage manager and assistant director for KEVIN, stage manager for GODSPELL, assistant director for WIZARD OF OZ and appeared as Officer Kruple in WEST SIDE STORY.

JAY KAPLAN (Reporter/Sailor/Chorus) has appeared in several productions for AACT and other organizations across the country. Among many of his credits are WORKING, ON THE TOWN, PIPPIN, SHOWBOAT, DAMN YANKEES, LITTLE MARY SUNSHINE, PROMETHEUS FIVE, SWITCHED AT THE CROSSROADS and ONCE UPON A PLAYGROUND. When Jay isn't involved in a production he can be found relaxing in any number of ways such as swimming, writing or going to parties where there is good music to dance to. Then in his spare time, Jay works as a legal services attorney.

TAMRA KLEMEK (Hope Harcourt) is in her first production with AACT. However, Tamra isn't new to acting, singing or dancing. In the past Tamra has been in such productions as Princess Melisande in SLEEPING BEAUTY with the Prince Street Players National Tour, Maria in WEST SIDE STORY and Hodel in FIDDLER ON THE ROOF both with the Macomb Theatre. Tamra also appeared as Luisa in the FANTASTICKS and as Mabel in THE PIRATES OF PENZANCE with the Windsor Light Opera Company. Still yet, Tamra was a soloist with the Rochester Symphony's A NIGHT WITH COLE PORTER and appeared as Ruth in SEVEN BRIDES FOR SEVEN BROTHERS with Theatre-by-the-sea in Rhode Island. Next year Tamra is moving to New York to pursue a professional career in musical theatre.

ROBERTA RIZZARDI (Make-up Chair) has done make-up for the Dexter Players, several area schools, and the U of M School of Music. Roberta has designed make-up for a number of plays for AACT, most recently ORPHEUS DESCENDING, and has worked on more than forty AACT productions. Roberta has been an art teacher in the Dexter Schools for many years and has recently returned to the U of M to pursue her own art studies.

KELLY LAMBERT (Bonnie) is in her third adventure with AACT. During the 1984-85 season she portrayed Tzeitel in *FIDDLER ON THE ROOF* and was a chorus member in *BELLS ARE RINGING*. Kelly's career as an opera diva won her the present role of Bonnie. She excels in Yugoslavian underwater ballet and plans to participate in the 1988 Olympics as part of the synchronized swim team.

LEO LEGATSKI (Bishop/Male Passenger #1) is in his first appearance with AACT. He enjoys tap dancing, racquet sports and skiing.

ANDREW E. LIPPA (Musical Director) was the musical director for UAC Soph Show's production of *GREASE*. Cast in *I'VE HEARD THAT SONG BEFORE*, a review of the music of Jule Styne for the U of M Musical Theatre Department. Andrew was the vocal director and conductor for AACT's *BELLS ARE RINGING*. He was in the Chorus of AACT's *HELLO DOLLY*. Andrew is currently finishing writing the music for an original musical. He is interested in a career in musical direction and composition. Finally, Andrew is currently pursuing his Bachelor in Music Education Degree at U of M's School of Music.

ALISON MAKER (Assistant Director), a confused student, is in Alison's first A.D. job and she is having lots of fun. Her theatrical experience is in acting: she worked with AACT, Performance Network, Suspension Theatre, U of M and the Black Sheep. Alison has appeared as Abigail in *THE CRUCIBLE*, Amy in *CHARLEY'S AUNT*, Helen in *LOOK HOMEWARD, ANGEL*, Helena in *MIDSUMMER NIGHT'S DREAM* and many others too numerous to name. Alison is currently a student at the U of M and can be seen in the upcoming AACT Main Street production of *LONESTAR & LAUNDRY AND BOURBON*.

COLLEEN MARTIN (Chastity) has appeared in such productions as *THE TEMPEST*, *SCROOGE*, *WILLIE WONKA'S CHOCOLATE FACTORY*, *MIDSUMMER NIGHT'S DREAM*, *KISS ME KATE* and *ANYTHING GOES*. Colleen is a Varsity Cheerleader for Brighton High School and has done modeling for several agencies. Some of her hobbies include tennis, skiing, dancing and enjoying good music.

CONRAD MASON (Sir Evelyn) Conrad's last appearance for AACT was in *SEVEN KEYS TO BALDPATE* and, on the Main Street Stage, he was in our earlier production of *STEAMBATH*. His last role in an AACT musical was only eighteen years ago in *GUYS AND DOLLS!* More recently, he has appeared in *LI'L ABNER*, *BRAGADOON*, *PAJAMA GAME*, *MOUSETRAP* and *GUYS AND DOLLS* for Dexter Community Players and has directed *BLITHE SPIRIT* and *CURIOUS SAVAGE* for them also. In real life, Conrad is the coordinator for the UM Microcomputer Education Center.

ALEX MILLER (Whitney) retiring in 1976, "Fr. Alex" moved back to his home town, and at once affiliated with AACT. Since then, he has appeared in a wide variety of roles not only with Civic but with UM Drama Department and Music School. He still continues to function in his chosen field at St. Andrew's Episcopal Church as a volunteer assistant. Alex lives with wife Dorothy and two dogs in a 150-year-old red schoolhouse.

CHRISTINE OLDENBURG (Charity) is appearing in her second production with AACT and has previously appeared in the pit orchestra of many University productions. Not only has Christine appeared in BELLS ARE RINGING but she is a member of the Play Selection Committee for AACT. Christine also enjoys horses and sailing.

SUSAN OSTROW (Dance Captain) is currently doing ONCE UPON A MATTRESS with Nancy Garwin Productions. Susan also played Wanda in ROSE MARIE at the Black Sheep Theatre and was a featured dancer in the Comic Opera Guild's THE BRIGANDS last March. Most recently with AACT Susan appeared as Holly in UNCOMMON WOMEN AND OTHERS, one of the "two ladies" in CABARET and Lady India in RING AROUND THE MOON. Susan teaches tap and voice locally. Her favorite hobby: Irishmen.

PATRICIA RECTOR (Mrs. Harcourt) was last seen with AACT in BELLS ARE RINGING as Sue Summers. Pat was also the director for AACT's production of VERONICA's ROOM. Her appearances before AACT audiences include the waitress in WORKING, Algie in THE CLUB, Fraulein Kost in CABARET, Sybil in SEPTEMBER TABLES, Carlotta Campion in FOLLIES and as Clara in HAY FEVER. However, AACT is not her only creative arena. Audiences have had the privilege of seeing her in many performances with the Black Sheep Theatre, the Gilbert & Sullivan Society and Musket. When she isn't working on some production, Pat also finds time to work at the U of M Hospital in the Test Panel Lab.

DAVID RENKEN (Purser) is a graduate of Duke University ('83) presently enjoying his studies as a 2nd year medical student. He has appeared with AACT in WORKING, THE ROBBER BRIDEGROOM and THE ROYAL FAMILY. In all his spare time, he enjoys running (including marathons), music and all sports.

MARIE SCHNEGGENBURGER (Costumer) has for two years designed costumes as Camp Frenchwoods and has designed costumes for the Ann Arbor Recreation Junior Theatre, among these are the TWELVE DANCING PRINCESSES and MANY MOONS. Marie is a student majoring in costuming at Eastern Michigan University where she has worked on numerous shows.

JEFFREY SELLER (Director) a senior at the U of M, Jeffrey has divided his time between his academic pursuits as a political science major and his theatrical pursuits as a performer, director and writer. Jeffrey has participated in research projects in the Department of Political Science and the Institute for Political Studies, performed in WEST SIDE STORY for Musket, TOMMY, HELLO DOLLY for AACT, BLUEPRINTS for Performance Network and has directed GREASE for the Sophomore Show. Also, he has been drama director at Camp Maas in Ortonville, MI for the past three summers. Upon graduation, Jeffrey intends to obtain a public affairs position in a large corporation.

ROBERT SIMS (The Captain) has had three semesters of tap dance through the Ann Arbor Recreation Department. Robert has played casual piano, the recorder and sax since he was in elementary school. This will be Robert's first appearance with AACT. Robert took his tap classes along with his teenage daughter. He also

runs an Ann Arbor computer programming company, Software Services Corporation.

EDWARD SMIT (Billy) appeared at age 5 in AACT's production of *THE SKIN OF OUR TEETH AS A DINOSAUR*. He's been tainted ever since. A senior in U of M's Musical Theatre Program, Ed has performed as George in *SHE LOVES ME* and Captain Hook in the Jule Stein revue *I'VE HEARD THAT SONG BEFORE*. Ed also appeared as Cornelius in AACT's *HELLO DOLLY*. With his career in Ann Arbor coming to a close, Ed looks forward to starvation.

REBECCA SMOUSE (Virtue) has appeared as Juliet in *ROMEO & JULIET* at EMU, Eliza in *MY FAIR LADY* at CAP and other guest appearances elsewhere. She has appeared as Gloria in *MAME* at CAP. This is her first appearance in an AACT production. Rebecca teaches drama, music, dance and art to preschoolers for the Recreation Department as well as work for Ann Arbor Goodtime Players.

CHARLES SUTHERLAND (Moonface) won best supporting actor for his performance of Sandor in AACT's *BELLS ARE RINGING*. Charles also appeared last season as Brian in *THE SHADOW BOX* and as the director for *THE LATE CHRISTOPHER BEAN*. Some of his other roles include Jerry Cohan in *GEORGE "M"* for Saline and as Arthur in *CAMELOT*. Charles directed the first show for AACT Main Street Theatre's *THE GOOD DOCTOR*. Charles spends his days as a teacher of the 3rd grade in Detroit.

J. WALTER TARANTOWSKI II (Sound Designer) is the Master Electrician for the Quirk/Sponberg Theatres at Eastern Michigan University. He was also the Scene Designer for Bulmersche College, Reading, England and is doing his first AACT production partly as a favor to the producer.

ANN VANDEMARK (Female Passenger #3) makes her first appearance for AACT, but she is a familiar face to Dexter audiences, having been seen most recently as Gladys in *PAJAMA GAME* and Mammy Yokum in *LI'L ABNER*. Ann has been dancing since the age of nine, and has done choreography for several Dexter Players and Dexter High School productions. In "real life" she is a speech-language pathologist.

SARA WARBER (Set Designer) was a costume designer in college and for summer stock. Here at AACT, Sara has designed the sets for such productions as *CAMELOT*, *SEE HOW THEY RUN*, *PHILADELPHIA STORY* and *HOW THE OTHER HALF LOVES*. When Sara isn't pursuing this interest, she does research in nuclear medicine at the U of M Medical Center.

GINA DASCENZO WINTER (Purity) has appeared in such productions as *DAUGHTER STOP THE WORLD, I WANT TO GET OFF* with Stage West in Ft. Worth, Texas. Gina is a 1978 graduate of EMU—Dramatic Arts and was a member of the 1976 EMU Spring Repertory Company. She has a one-year-old daughter, Ranele. Gina is training Foley, a Norwegian Elkhound, for his 2nd obedience degree, Companion Dog Excellent.

KIRK WILLIAMS (Steward) makes his first AACT appearance in the role of the Steward. Some of his former productions include roles in H.M.S. PINAFORE, DEATH OF A SALESMAN and WAITING FOR GODOT.

ERIC J. WJOLFF (Cameraman/Sailor #2) was in AACT's production of CABARET. Eric did three years of costuming with Helen King and was musical director for the Slauson Players for nine years. Eric is currently the director of a local fibre arts guild and enjoys spinning and weaving wool.

THE ORCHESTRA

| | |
|----------------------|-----------------|
| Andrew E. Lippa | Conductor/Piano |
| Tim Miller | Reeds |
| Piage Fowlkes | Reeds |
| Dave Caswell | Trumpets |
| Steve Davis | Trombone |
| Gregg Emerson Powell | Bass |
| Bruce Chrisp | Guitar/Banjo |
| Jon Ball | Percussion |
| K. John Jarrett | Piano |

DONOR MEMBERS

Some very special people support, advocate and enjoy community theatre. Listing them here is our way of thanking them. Please let us know if your name is omitted or incorrectly spelled. Thank You!

The Ann Arbor Civic Theatre Board of Directors

GUARANTORS

Virginia and Warren Eveland
Marina and Robert Seeman
H. F. Stern

BENEFACTORS

Mr. and Mrs. Cruse W. Moss
Esther Powell
Burnette and Neil Staebler

STARS

Gladys J. Bottum
Paul and Barbara Couture
McKinley Associates
Ellen Prosser and Jack Becker

SPONSORS

Prof. and Mrs Gardner Ackley
Jeff Aiken
Michael T. and Suzan Alexander
Robert H. Alexander
and Judith Dow
Ann Arbbor Printing and Mailing
Mr. and Mrs. Charles M. Allmand
Louis D. Belcher
Fred and Sue Buettler
Richard and Freddie Black
Milford and Mary Boersma
Margaret Bell Cameron
Mr. and Mrs Kirby Brown
Mr. and Mrs. Ruel V. Churchill
Dr. and Mrs. Allan Clague
Mark and Emily Clague
Brian and Jan Connelly

Mr. and Mrs. H. Richard Crane
Margaret and Douglas Cray
Mr and Mrs. Charles H. Cremin
Mr. and Mrs. John F. Daly
Carol Deniston
Mr. and Mrs. Edmond DeVine
Dietzel's Hush Puppies Shoes
Claude and Nita Eggertsen
Bette Ellis
Every Other Tuesday Group
Inke and David Felbeck
Robben F and Sally Fleming
Forner Construction Company
Mr. Leonard G. Gajga
Charles and Rita Gelman
Marie C. Gilson
Dr. and Mrs. Carl Gingles

Mr. and Mrs. Whitmore Gray
Bob and Lila Green
Don and Ruth Hanna
Anne L. and Harold Haugh
Mr. and Mrs. Arthur G. Horner, Jr.
Mr. and Mrs. Russell Hurst
Sam and Mitzi Irwin
Mabel E. Jones
Dr. and Mrs. R. D. Judge
Rich Kato
Naomi and Ray E. Kehoe
Mr. and Mrs. Henry Landau
Dr. and Mrs. John S. Larder
John B. Leidy
Mr. and Mrs. Andy Lindstrom
Main Street Area Association
Kim Mackenzie
Prof. and Mrs. John McCollum
Aileen Mengel
Newman Computer Exchange
Mr. and Mrs. William Palmer
Mr. and Mrs. Ivan Parker
Albert R. and Louisa P. Pieper
Peter and Eleanor Pollack
Lois and William E. Porter
James Posante, Jr.
Mr. and Mrs. Eugene B. Power
Mrs. Percival Price
Ethel Rathbun
Mr. and Mrs. Duane Renken
Mr. and Mrs. William Rosenberg
Joan M. Scheffler
Cliff and Ingrid Sheldon
Dr. and Mrs. David Shipman
Lawrence and Doris Sperling
Michael Staebler and Rebecca McGowan
The Stanley Works
Donald Stewart
Mr. and Mrs. Ulrich Stoll
Joseph H. Stroud and Kathleen Fojtik
Charles M. Sutherland, Jr.
Mr. and Mrs. John Tartaglia
Mr. and Mrs. Robert Thornton
Mr. and Mrs. Peter J. Van Boven, Jr.
Bob and Dinah Vincent
Mr. and Mrs. T. Von Voigtlander
Prof. and Mrs. William S. Vorus

PATRONS

Ann Arbor Inn
J. W. Donnelly Advertising
Mr. and Mrs. Robert E. Barry
Mr. and Mrs. Harry Benford
Eva Benjamin
Wilbur and Alyce Carlene Bigelow
Mrs. Dorothy Blasey
Jimmy Boles
Pauline Bordner
Mr. and Mrs. Irving Brown
Leland and Hilda Brown
John Buckbee
Lwon and George Bunnell
Eunice Burns
Barbara M. Carr
Mr. and Mrs. Albert Coudron
Mr. and Mrs. C. Merle Crawford
Alisande Cutler
Dr. and Mrs. Russell Dejong
Mr. and Mrs. John Dillon
Bernard Ehnis

Herb Estes
Phyllis Foster
Mr. and Mrs. Howard P. Fox
Beverly Jeanne Giltrow
Mrs. Katherine R. Goddard
Ava and Ray Goff
Mr. and Mrs. Arthur Gross
Mr. and Mrs. Elliott S. Guttman
Mrs. William Halstead
M. Haskell and Jan Barney Newman
Thomas Johnson
Edith Kempf
Mary A. Kessel
William and Linda Koeppel
M. Frances Martone
Thomas Martone
Margaret Massialas
Jack and Jane McCormick
Dr. and Mrs. David Moehring
Mr. and Mrs. William C. Morse
Prof. and Mrs. Charles Overberger
Jerome C. Patterson
Edith M. Pinter
Mr. and Mrs. J. D. Prendergast
Robert Reinhart
Mrs. Sam Shultz
Mrs. M. H. Seevers
Pamela Seevers
Harold T. and Vivian Shapiro
Mr. and Mrs. David Staiger
Marjorie Tompkins and Allison Hale
Jim Weldon
Mrs. L. Hart Wright

FRIENDS

Bette Anderson and Dr. Jon Hall
Patti Attar
Laurie and Smith Atwood
Terrance Auch
Charles Avsharian
Mr. and Mrs. George Balas
Robert and Virginia Bartels
Leslie and Anita Bassett
Iris Becker
Dr. and Mrs. William Beierwaltes
Earl and Dorothy Bell
Gerald and Karen Berger
Mr. and Mrs. Lyman W. Bittman
Diana Bosworth
Bruce M. Bowman
Mr. and Mrs. Russell Bradley
Mr. and Mrs. B. F. Brien
Mrs. Deming Brown
Mrs. Russell J. Burns
Mrs. Wellington Burt
Mr. and Mrs. Robert Caddell
Jean Campbell
The Hon. and Mrs. Ross W. Campbell
Dr. Ruth Cantieny
Dr. and Mrs. Richard Carbeck
Mr. and Mrs. R. V. Churshill
Alan Clark
Peggy Clough
Dr. and Mrs. Joe L. Cohen
Marian Cohen
Phillip W. and Raffaella Collica
Janet and Raymond Crabtree
Susan Dawson
The Hon. and Mrs. S. J. Elden
Mrs. Robert C. Elderfield
Jean Etter
Adele Ewell

Carl and Kathleen Fischer
Thomas H. Franks, Jr.
Bob and Vickie Gatzke
Mr. and Mrs. Wagar Glas
Mr. E. M. Gramlich
Shirley Harkless
Jane Hassingen and Marvin Parnes
George and Lillian Hay
Harry B. Hogan
Mr. and Mrs. Roger Hunter
K. John Jarrett
Mr. and Mrs. Eldon M. Jones
Mr. and Mrs. R. C. Juvinall
James Kane
Mr. and Mrs. Milton G. Kendrick
Leo and Chris Klausner
Elizabeth LaPorte
Helen Mann
Margaret T. Martinez
Mr. and Mrs. Bruce J. Maslin
Mrs. David Maxfield
Richard G. Maybee
Dr. and Mrs. John R. McLean
Dill and Marie Murrell
Will and Jean Navarre
Mr. and Mrs. Harry J. Nielson
Christine S. Oldenburg
Karl Paige and Family
Mr. and Mrs. Robert Plummer
Esther Rainville
Marjorie and Maxwell Reade
Larry Segel
Cheryl and Craig Selden
George and Mary Sexton
Jack B. Sullivan
Jim Toler
Susan Topol
Mark and Sally Vukasovich
Mrs. Raymond Warzynski
Acie and Patricia Woolridge

THE CREW

COSTUME CREW

Brian Myers
Alex Tecoma
Marie Schneggenburger

LIGHT CREW

Jeanne Knutson
Rich Evans
Faith Duede
Liz Mustard
Mike Limmer

PROPERTIES CREW

Lila Green
Sara MacBride
Beth Rohr

SET RUNNING CREW

Linn Mattich
Shirley Mallette
Brad Roberts
Mike Limmer

SET BUILDING CREW

Shirley Mallette
Robert Seeman
Rich Evans
Brad Roberts
Linn Mattich
Debbie Bauer
Lisa Snapp
Sue Garney
Bob McNish
Kathy Neff
Tom Martone
Rita Roddenburg
Diane Hall
John Ivanoff
Mike Limmer
Dil Murrell
Jeanne Knutson
Paul Urbanski
Katie Foltin
Paul Rosenfeld

MAKE-UP CREW

Jeanne Adwani
Sophie Farah
Kim Stanton
JoAnne Z. Keosaian
Rosemarie Roth

HAIR DESIGN

Robin Galbraith
JoAnna Howell
of
SHEAR IMPACT

Marilyn Richason
of
A CUT ABOVE

Pamela Ryon
of
ALTER EGO



*Outdoor
Elegance*

DESIGNERS / BUILDERS / NURSERYMEN

FRALEIGHS
LANDSCAPE NURSERY



2351 East Delhi Road
Telephone 663-0313
Versile Fraleigh
Reg. Landscape Architect

Great Taste

341 S. Main
769-5960

Real
Seafood
Co.



Maude's

314 S. 4th Ave.
662-8485

WILKINSON LUGGAGE SHOP

Luggage-Gifts-Handbags-Briefcases

327 South Main Street
Ann Arbor, Michigan

769-2000



*Chelsea
Flower
Shop*

203 E. Liberty Street
Ann Arbor, Michigan 48108
Phone: 313/662-5616

HOLIDAY GREETINGS

*from
University
of
Michigan
Credit Union*



Where to go?

Before or after the show

Ashley's

Your Campus

Gathering Place

handcut steaks

Seafood

Pastries

*Dessert and coffee drink
(w/ program) \$4.00*

338 S. State 996-9191



**Celebrating our
111th Anniversary
Throughout October!**

Store Hours:

- Monday, Thursday and Friday:
9:30-9
- Tuesday, Wednesday & Saturday:
9:30-5:30
- Sunday: 11-5

KLINE'S
ANN ARBOR

PRISMS II

the uptown, upbeat
furniture place

free local
delivery
customer
parking
in back of
driveway

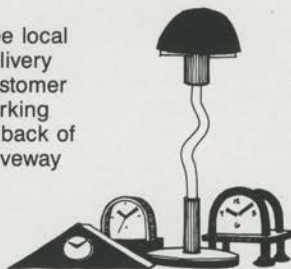

| | |
|-------------------------|----------------------|
| ann arbor | grand rapids |
| 322 s. main | 1550 lake drive s.e. |
| mon-wed. 10-6 | mon-thurs. 10-6 |
| th., f. 10-9, sat. 10-5 | fri. 10-8, sat. 10-5 |
| | (616) 451-9734 |



**ANN ARBOR'S WORLD-CLASS
WINE SHOP**

995-1818

**S. FOREST at S. UNIVERSITY
9AM 'till MIDNIGHT EVERY DAY**

VILLAGE CORNER



Julie Vorus—Director

"Fitness That's Fun"

at the Ann Arbor Civic Theatre

Session II—Nov. 4 - 6 weeks

Mon-Wed. 5:40-6:40 p.m.

Full Session: AACT Members \$2.00/hr.
non-members \$2.50/hr

Partial Session: \$3.00/hr.

Drop-in: \$3.50/hr.

For brochure call 475-8716

★ Open to coed enrollment ★



**Celebrating our
111th Anniversary
Throughout October!**

Store Hours:

- Monday, Thursday and Friday:
9:30-9
- Tuesday, Wednesday & Saturday:
9:30-5:30
- Sunday: 11-5

KLINE'S
ANN ARBOR

PRISMS II

the uptown, upbeat
furniture place

free local
delivery
customer
parking
in back of
driveway

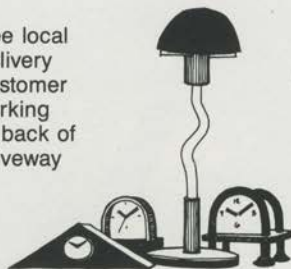

| | |
|-------------------------|----------------------|
| ann arbor | grand rapids |
| 322 s. main | 1550 lake drive s.e. |
| mon-wed. 10-6 | mon.-thurs. 10-6 |
| th., f. 10-9, sat. 10-5 | fri. 10-8, sat. 10-5 |
| | (616) 451-9734 |



**ANN ARBOR'S WORLD-CLASS
WINE SHOP**

995-1818

**S. FOREST at S. UNIVERSITY
9AM 'till MIDNIGHT EVERY DAY**

VILLAGE CORNER



Julie Vorus—Director

"Fitness That's Fun"

at the Ann Arbor Civic Theatre

Session II—Nov. 4 - 6 weeks

Mon-Wed. 5:40-6:40 p.m.

Full Session: AACT Members \$2.00/hr.
non-members \$2.50/hr

Partial Session: \$3.00/hr.

Drop-in: \$3.50/hr.

For brochure call 475-8716

★ Open to coed enrollment ★

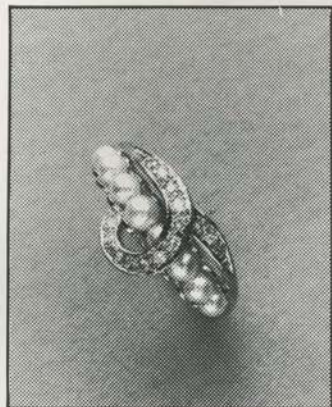

**VISIT OUR
FINE JEWELRY SALON
FOR HOLIDAY GIVING**

Give the precious gift of fine jewelry this holiday season. Choose from our excellent selection of rings, necklaces, earrings, and pins... for a timeless treasure. From our collection:
18K gold. 8-pearl
15-diamond ring, \$675.

For your Holiday shopping convenience we are open evenings.

Monday through Friday
until 9:00 pm

Saturdays until 6:00 pm

Christmas Eve until 5 pm

Jacobson's

Sprentall's
custom framing

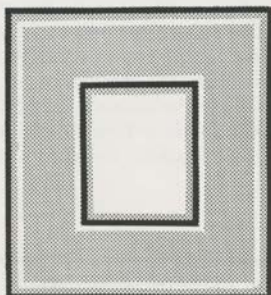

117 East Liberty 995-4415

*We Take Your
Business Personally.*

At Citizens Trust, we take a personal interest in your banking business. So, first of all, we make sure you have the widest possible range of services available to you.

And we carry our personal interest even further... to take extra time when it's needed, to be available when you have questions, to listen, to smile, to remember your name.

Citizens Trust. *Personally speaking, it's the best place for all your banking business.*

 **CitizensTrust**

Downtown Ann Arbor • Augusta Township • Brighton •
Chelsea • Lodi Township • Plymouth Park, Ann Arbor •
Saline • S. State St., Ann Arbor

MEMBER FDIC

The President's Message

We are proud to announce that the Michigan Council for the Arts has awarded us a grant for the third year to employ a full-time business manager.

It is gratifying that the State of Michigan, through the Michigan Council for the arts, recognizes the importance of contributions by groups such as ours in enhancing the quality of life in our community. The partnership between state, local and private efforts is essential if we are to maintain and strengthen this important element of our lives.

We are also taking some first steps in our plan to renovate our facility at 338 S. Main Street. The most exciting part of this renovation is a new 200 seat theatre located on the main floor of the building. This will provide all members of the community an opportunity to see our smaller productions as well as give Downtown Ann Arbor a focal point for cultural activities. Of course, there is much work to be done before our plan becomes a reality. I hope you will be able to join us in making this dream come true.

Sincerely,
Thom Johnson



arbor farms

THE SUPERMARKET ALTERNATIVE

2215 W. Stadium

996-8111

Seyfried
Jewelers

304 S. MAIN, ANN ARBOR, MI 48104
(313) 668-6474



**GREAT LAKES
FEDERAL SAVINGS**

Your Partner in Life.