

Rodgers & Hammerstein's

South Pacific



Music by **RICHARD RODGERS**
Lyrics by **OSCAR HAMMERSTEIN II**

Book by **OSCAR HAMMERSTEIN II**
and **JOSHUA LOGAN**

Adapted from the Pulitzer Prizewinning novel
"Tales of the South Pacific" by James A. Michener

Direction and Choreography by **JIM POSANTE**
Vocal Direction by **JAMES WAGNER**
Orchestra Conducted by **DAMON GUPTON**

Lydia Mendelssohn Theatre

October 26-29, 1994 at 8 p.m.

Saturday matinee at 2 p.m.



Ann Arbor Civic Theatre
MainStage Productions

Call (313) 971-AACT for tickets;
beginning Oct. 24 call (313) 763-1085

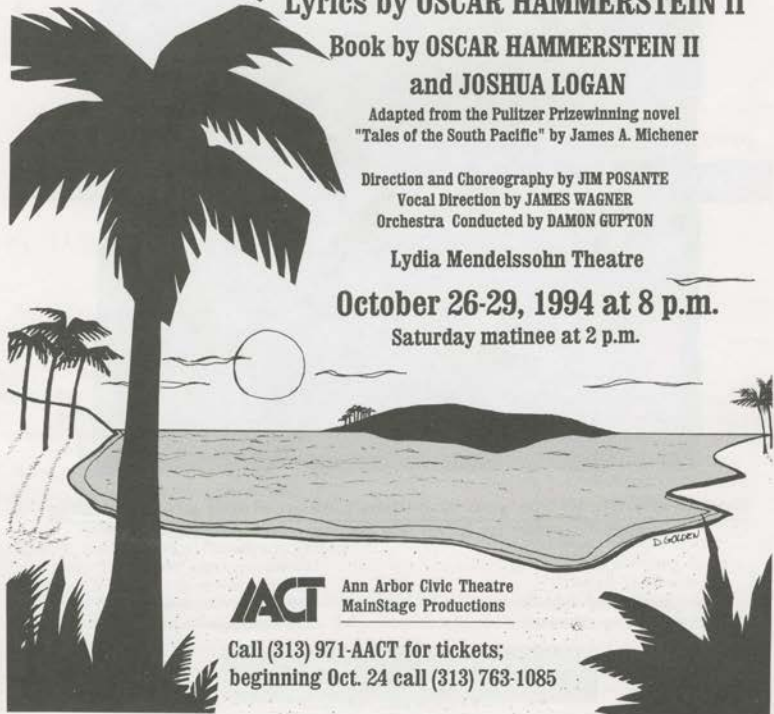



**Some things in life you shouldn't even think about doing
without the help of an experienced team.**

Take investing. Go it alone and you could be blindsided by a quickly changing environment. That's why we provide an experienced team of over 50 professionals to help our clients reach their investment goals.

W
WOODBIDGE
CAPITAL MANAGEMENT

For more information call 313-222-7870. A Registered Investment Advisor. A Subsidiary of Comerica.



Rodgers & Hammerstein's
South Pacific
 Music by **RICHARD RODGERS**
 Lyrics by **OSCAR HAMMERSTEIN II**

Book by
OSCAR HAMMERSTEIN II and **JOSHUA LOGAN**
 Adapted from the Pulitzer Prize-winning novel "Tales of the South Pacific" by James A. Michener
 Direction and Choreography by Jim Posante • Vocal Direction by James Wagner
 Music Direction by Damon Gupton • **LYDIA MENDELSSOHN THEATRE**
 October 26-29, 1994, at 8 p.m. • Saturday matinee, at 2 p.m.
 Call (313) 971-AACT for tickets

AACT Ann Arbor Civic Theatre MainStage Productions

South Pacific is produced by special arrangement with The Rogers & Hammerstein Theatre Library

The University of Michigan forbids smoking in any part of the Lydia Mendelssohn Theatre

The use of photographic or audio equipment is prohibited.

Scene Synopsis

The action takes place on two islands in the South Pacific during World War II.
 There is one week's lapse of time between the two acts.

ACT I

- Scene 1: The terrace of Emile de Becque's plantation
- Scene 2: Another part of the island
- Scene 3: The edge of a Palm Grove Near the Beach
- Scene 4: The Company Street
- Scene 5: Inside the Island Commander's Office
- Scene 6: The Company Street
- Scene 7: The Beach
- Scene 8: The Company Street
- Scene 9: Inside the Island Commander's Office
- Scene 10: Another part of the island
- Scene 11: Inside a Native Hut on Bali Ha'i
- Scene 12: Near the Beach on Bali Ha'i
- Scene 13: Emile's Terrace

ACT II

- Scene 1: A Performance of "The Thanksgiving Follies"
- Scene 2: Backstage at "The Thanksgiving Follies"
- Scene 3: The Performance Resumes, as in Scene 1
- Scene 4: Backstage, as in Scene 2
- Scene 5: Another part of the island
- Scene 6: The Radio Shack
- Scene 7: Another part of the island
- Scene 8: The Radio Shack
- Scene 9: The Company Street
- Scene 10: The Beach
- Scene 11: The Company Street
- Scene 12: Emile's Terrace

There will be a fifteen minute intermission
 between acts in tonight's performance.

The Cast

Emile de Becque	Joe Diederich
Nellie Forbush	Roxanne Kring
Bloody Mary	Cathy Simpson
Luther Billis	Steve Rosoff
Joe Cable	Kevin Binkley
Liat	Patty Mazzola
Capt. George Brackett	Al Hainin
Capt. Wm. Harbison	Dave Harbison
Professor	Jim Nissen
Ngana	Tiffany Lynch
Jerome	Rob Weber
Henry	Nick Phan

<i>Men's Chorus</i>	Dave Barais
	Joe Beauregard
	Matt DeLong
	Scott Drews
	Steve Drews
	Andrew Hoag
	Bill Teppo
	Jeff Harris

<i>Women's Chorus</i>	Leslie Austin
	Bonnie DeLong
	Lori Gould
	Caroline Keen
	Jayne Burch Montgomery
	Jennifer Nardine
	Phoebe Strong
	Janet Torno
	Catherine Wadhams
	Stacy Waitkus

The Staff

Producers	Joy Dennis and Ric Hunt
Director/Choreographer	Jim Posante
Vocal Director	James Wagner
Orchestra Conductor	Damon Gupton
Assistant Director	Martin H. Contreras
Set Designer	Leo Babcock
Costume Designer	Deb Koranitsky
Lighting Designer	Dan Walker
Makeup	Rosemarie Rothe
Props	Linda Getty
Stage Manager	Cynthia Dunitz
Set Builder	Bob Seeman



DESIGNERS • BUILDERS • NURSERYMEN

FRALEIGHS
LANDSCAPE NURSERY

2351 E. Delhi Rd. / Ann Arbor
Hours: Monday thru Saturday 9-5
Phone: 313-663-0313

AACT
Ann Arbor Civic Theatre Second Stage Productions

Love Letters

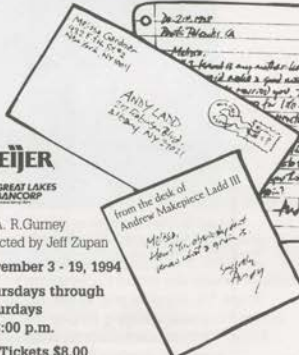

MEIJER
GREAT LAKES
HANCORP

from the desk of
Andrew Makepeace Ladd III

by A. R. Gurney
Directed by Jeff Zupan

November 3 - 19, 1994

**Thursdays through
Saturdays**
at 8:00 p.m.

All Tickets \$8.00

**Performances at Ann Arbor Civic Theatre,
2275 Platt Road**

For tickets call 971-AACT



Ann Arbor Civic Theatre, Inc.

Board of Directors

Tim Morley	President
Kathryn Clark	Vice President, Administration
Ric Hunt	Vice President, Artistic Coordination
Deanna Dörner	Vice President, Development
Paula Morning	Vice President, Marketing
Diane Branczeisz	Co-Vice President, Production
Bob Seeman	Co-Vice President, Production
Barb Wells	Secretary
Leonard Zazula	Treasurer

*Jim Barnes Barb Cooper Van Lumbard Susan Morris John Moutat Joyce Squires
Paul John Taylor Ronna Talcott Ken Tootell*

AACT Season Staff

Archives	<i>Bob Seeman</i>
AudioVisual Chair	<i>Jeff Zupan</i>
Box Office	<i>Louisa Pieper and Majorie Cripps (Co-Chairs)</i>
Costume Shop Supervisor	<i>Deborah Korastinsky</i>
Costume and Properties Rental Agent	<i>Barb Wells</i>
Front of House	<i>Joy Stewart & Ken Tootell</i>
Library	<i>Bradford Roberts</i>
Lighting Department Chair	<i>Thom Johnson</i>
Mailing Supervisor	<i>Howard Fox</i>
Make-Up/Wigs	<i>Rosemarie Rothe</i>
Photographer	<i>Fred Beutler</i>
Main Stage Committee (1995-1996)	<i>Diane Branczeisz, Ric Hunt & Bob Seeman (Co-Chairs)</i>
MainStage Play Selection Committee (1995-1996)	<i>Joy Dennis (Chair)</i>
*Second Stage Committee (1995-1996)	<i>Mary Anne Nemeth & Anne Kolaczkowski Magee (Coordinators)</i>
Program Editor	<i>Paul John Taylor</i>
Props Chair	<i>Betty Wamback</i>
Scene Shop Chair	<i>Jim Barnes</i>

AACT Staff

Administrative Manager	<i>Wendy Wright</i>
Marketing & Development Director	<i>Susan Bellinson</i>
Bookkeeper	<i>Winnie Han</i>

Ann Arbor Civic Theatre is an Equal Opportunity Employer and provides programmed services without regard to race, color, religion, national origin, age, sex or handicap.

Musical Numbers

Overture	Orchestra
Dites-Moi	Ngana and Jerome
A Cockeyed Optimist	Nellie
Twin Soliloquies	Nellie and Emile
Some Enchanted Evening	Emile
Reprise-Dites Moi	Emile, Ngana and Jerome
Bloody Mary	Sailors, Seabees and Marines
There is Nothing Like a Dame	Billis, Sailors, Seabees and Marines
Bali Ha'i	Bloody Mary
I'm Gonna Wash That Man Right Out-a My Hair	Nellie and Nurses
Reprise-Some Enchanted Evening	Emile and Nellie
A Wonderful Guy	Nellie and Nurses
Reprise-Bali Ha'i	French and Native Girls
Younger than Springtime	Cable
Finale Act I	Emile

Act II

Entr'acte	Orchestra
Dance	Nellie, Nurses and G.I.'s
Happy Talk	Bloody Mary and Liat
Honey Bun	Nellie, Billis and Ensemble
You've got to be Carefully Taught	Cable
This Nearly was Mine	Emile
Reprise: Some Enchanted Evening	Nellie
Finale Ultimo	Emile, Nellie, Ngana and Jerome

The Crews

Scenery Crew

Leo Babcock Jim Barnes Cheryl Berteel
Matt DeLong Joy Dennis Pat Dennis Lori Kathleen Gould
Andy Hoag Mike Limmer Jennifer Nardine Bob Seeman
Vern Soden Bill Teppo Nancy Weiss Barb Wells

Makeup and Wig Design

Rosemarie Rothe

Costume Crew

Cheryl Berteel Marie Kennedy Astrid Zelazny

Sound Crew

David Forstot

Sound Design

Tom Petiet

French Dialect Coach

Mijo Pappas

Polynesian Movement

Martin H. Contreras

*It
wouldn't
be
Ann Arbor
without
our own
Ann Arbor
Civic
Theatre.*

And buying or selling
your home wouldn't
be the same without the
Edward Surovell Co.

**EDWARD
SUROVELL**
CO./REALTORS

Offices in Ann Arbor • Chelsea • Saline

Acknowledgements

Gene Gaunt Greenhills School Monica at Fantasy Attic
Bill at Harry's Army-Navy for his knowledge of things Military
Gabriel Richard High School and Anne Kolaczowski-Magee
for perfect timing of a fabric donation
Astrid Zelazny for last-minute help



SARAH BACHMANN KRIEGER

Voice Teacher

769 Skynob Dr.
Pinn Arbor, MI
48105

(313) 996-4255

Russell's
Women's Apparel

has gifts for
you every day.



20% Off
On Your
Birthday

These discounts are
Russell's on-going gifts to
you on all regular priced,
high-quality apparel.
Please show proper
identification and request
your discount before
purchase is completed.

10% Off
For Seniors
(65 or older)

1916 W. Stadium Blvd.
665-7474

Mon.-Fri. 9:30-6; Thurs. 'til 7; Sat. 'til 5

**IF WE WANT THE THINGS WE LOVE
WE MUST HAVE SHOWERS...
BE SURE THAT YOUR UMBRELLA IS UPSIDE DOWN.**

"PENNIES FROM HEAVEN"

OUR UMBRELLA IS TURNED UPSIDE DOWN. Civic Theatre is thrilled to be able to share its dynamic facility located on PLATT Road with you. We hope you have had an opportunity to visit our new "HOME" and enjoy some of the fine performances and special events we have held there.

While hundreds of Civic Theatre volunteers focus their creative energies to bring you more than 85 fine performances this year alone, we must also work together to collect all the "Pennies From Heaven" needed to meet our new facility's long-term financial needs and ensure that we can continue to bring quality theatre to the community.

We invite you to participate and make a difference. We all have loose change in our pockets at the end of the day. Please join us in our "Pennies From Heaven" program by choosing any receptacle you have at home and dropping your pennies, nickels, dimes, quarters and, of course, dollars into it each day. Or...for your convenience, you can visit the Civic Theatre business office and receive a special "Pennies From Heaven" carton.

Every amount adds up! By setting aside a few cents each day, we can accumulate enough gifts to help meet the long term financial needs of our facility.

If you prefer, simply write a check as you and many others have done in the past - annually, semi-annually, monthly, or with whatever schedule is most convenient for you. The important thing to remember is that we need your continued support. Our combined gifts will make a difference.

When your receptacle is full, stop by the Civic Theatre business office and empty it so that you can use it again. Bring your carton at any time - the next time you visit Civic Theatre to volunteer, to see a performance, or when you are driving through the neighborhood.

TRADE THEM IN FOR A PACKAGE OF SUNSHINE AND FLOWERS

As our special thank you for your participation, please drop by the Civic Theatre business office and collect your copy of Judy Dow Alexander's new recording. You may choose between a cassette tape and a CD. In addition, when you return your full receptacle, you will receive a special Civic Theatre supporter button and you will have an opportunity to enter your name in a drawing. Should you have any questions, please call the Director of Development at (313) 971-0605.

Thank you for attending this evening's performance, and for sharing the magic of live theatre with us, and thank you for your contributions, attendance, energy, enthusiasm, and ideas!

About The Cast

Leslie Austin (Chorus) Leslie has been absent from the stage since playing the lead in *Winnie the Pooh* at the age of nine. She is thankful for this opportunity to salvage her theatrical reputation.

Dave Barais (Chorus) Dave has appeared in *A Chorus Line*, *Gypsy*, *Fiddler on the Roof*, and *Godspell* all for the Chelsea Area Players. He is employed at the Purple Rose Theatre Co.

Joseph Beauregard (Stewpot) Joe is making his debut with AACT. A composition student at Western, he has performed in the past with community theatres in both Whitmore Lake and Dexter.

Kevin Binkley (Lt. Cable) This is Kevin's second role with AACT. He played Curly in last season's production of *Oklahoma!* His prior performances have been primarily in the Jackson area where he works as Treasurer for Jacobson's.

Bonnie DeLong (Chorus) A first grade teacher at Saline Christian School, Bonnie has appeared in several musical productions in this area and in Ft. Wayne.

Matt DeLong (Chorus) A Ph.D. math student at the U of M, Matt has appeared in several musical productions in this area and in Ft. Wayne.

Joe Diederich (Emile de Becque) A veteran of the local theatre scene, Joe is excited to appear once again in an AACT production. He has appeared in past productions of *Sweeney Todd* and *The Mystery of Edwin Drood*. Joe has also performed with several other area theatre groups most recently this summer in The Crosswell Opera House production of *The Unsinkable Molly Brown*.

Scott K. Drews (Chorus) Scott made his acting debut in last season's production of *Much Ado About Nothing*, he followed that with a performance in this summer's production of *The Value of a Dollar*. Scott is employed as a manager for Anderson Paint Company and is also a private consultant in individual exercise program development.

Steve Drews (Chorus) A veteran of Desert Storm, Steve is making his third appearance with AACT, having performed in last season's *Much Ado About Nothing*, and *The Value of a Dollar*.

Lori Kathleen Gould (Chorus) Lori last appearance in an AACT production was in the early 70's when she played one of the schoolgirls in *The Prime of Miss Jean Brodie*.

Al Hainen (Capt. Brackett) Al returns to the stage after a five year hiatus. His last role with AACT was that of Old Joe in *Damn Yankees*. He has performed a variety of roles with both AACT and several local theatre groups.

Dave Harbison (Cdr. Harbison) Dave has been involved with AACT in some capacity for the last 35 years. His last performance was the role of Lawyer Babcock in *Mame*. Dave also played the role of Stewpot in AACT's 1969-70 production of *South Pacific*.

Jeff Harris (Chorus) Jeff is making his second appearance in an AACT show, last year he was a member of the chorus of *Oklahoma!* A past member of the Midland Music Society, Jeff has also performed a variety of musical comedy roles for area theatre groups.

Andrew Hoag (Chorus) Andrew has displayed his diversity by performing everything from musical comedy to courtroom drama for groups such as AACT, the Saline Area Players, and the Ypsi Players.

Caroline Keen (Chorus) Caroline's previous roles with AACT have included performances in *Oklahoma!* and *Sleeping Beauty*. She recently made her film debut with cameo appearances in *Judicial Consent* and *Autumn Leaves*.

Roxanne Meggers Kring (Nellie Forbush) Roxy has been seen previously by AACT audiences in productions of *Sweeney Todd*, *The Mystery of Edwin Drood* and *An Evening to Remember*. She has also appeared in productions for other local theatre groups. Before settling down to become Regional

Sales/Marketing Manager for Conde Nast Publications, Roxy acted professionally in theaters throughout New York, New England, Florida and the Midwest.

Tiffany Joy Lynch (*Ngana*) A 4th grader at Logan School in Ann Arbor, Tiffany has appeared in productions of *Casey at the Bat*, and *Rosey*. Her hobbies include acting and trying to beat up her big sister.

Patricia Mazzola (*Liat*) Patty has worked as a performer and choreographer in Michigan, New York and Tokyo. While in Tokyo she choreographed and performed in several musicals including *All that Jazz* a musical revue that was expressly created for the United States' Japanese Ambassador's annual ball.

Jayne Burch Montgomery (*Chorus*) Jayne has been involved with AACT since 1990 working on costumes, ushering, and set building. *South Pacific* marks her acting debut with AACT, although she has performed with other area theatre groups.

Jennifer T. Nardine (*Chorus*) A graduate of DePaul Univ. with a BA in vocal performance, Jennifer spent three years at the Interlochen NMC (84-86) and has done extensive club work in the Chicago area.

Jim Nissen (*Professor*) This is Jim's second AACT production this season. Earlier this season he was seen as Clifford Anderson in *Deathtrap*. He also played Will Parker in last season's Mainstage production of *Oklahoma*, and Sgt. Toomey in the Second Stage production of *Biloxi Blues*. Jim's performances in these roles won him the AACT's Best Supporting Actor Award for both the Mainstage and Second Stage seasons.

Nick Phan (*Henry*) A student at Greenhills school in Ann Arbor, Nick is also a violinist with the Metropolitan Youth Symphony and sings with the Michigan Youth Chamber Singers.

Steve Rossoff (*Luther Billis*) A free-lance writer, Steve's last appearance in an AACT production was as Neville in *The Mystery of Edwin Drood*. He has appeared off-off Broadway and performed in the first International Moliere Festival in France.

Cathy Simpson (*Bloody Mary*) Cathy interest in theatre dates back to just one year ago when she was cast in the chorus of AACT's production of *Oklahoma!* When not performing Cathy is an occupational medicine physician working as a research fellow at the U of M.

Phoebe Strong (*Chorus*) This is Phoebe's first time with AACT, she has been involved with Chelsea Area Players for several years. Past shows include: *The Most Happy Fella*, *Godspell*, *Lil' Abner*, *A Chorus Line*, *Fiddler on the Roof*, and *Singin' in the Rain*.

Bill Teppo (*Chorus*) After passing up a chance to do *South Pacific* years ago, Bill is glad to have a chance to be in the show once again. When not performing Bill writes children's stories and plays under the name of Melvin Hogan.

Janet E. Torno (*Chorus*) Janet is making her first venture on to the stage since graduating from high school. An Administrator for the U of M Museum of Art she is excited to be returning to the stage in *South Pacific*.

Catherine Wadhams (*Chorus*) Previously Catherine has appeared in the AACT production of *On the Twentieth Century*. She was a member of the props crew for both *The Mystery of Edwin Drood* and *The Music Man*. She has also performed with the Chelsea Area Players and is a member of the U of M Choral Union.

Stacy Elise Waitkus (*Chorus*) Stacy has had a successful career doing a variety of roles in professional and summer stock theatres. Most recently she performed the role of Mammy Yokum in *Lil' Abner* for the Shenandoah Summer Music Theatre. Stacy is currently teaching drama, music theatre, and dance classes in Ann Arbor and Saline.

Rob J. Weber (*Jerome*) A 3rd grader at Lawton school in Ann Arbor, Rob has performed in productions of *Casey at the Bat*, *Barrows Have a Heart be a Star*, and *Gonna Have An Earth Day*. His hobbies include Football, Nintendo and trying to beat up his big brother.

OPERATIONAL GIFTS

(AS OF 8/25/94)

CORPORATE SPONSORS:

The Ann Arbor News
First of America
Great Lakes Bancorp
Meijer

National Sanitation Foundation
Edward Sworell, Co. Realtors
South Lyon Hotel

DIRECTOR'S CIRCLE

(\$500-\$999):

Bette Ellis
Verna A. Goss

STAR

(\$300-\$499):

Robin Barlow & Donna Kujat
John Marchello

SUPPORTING PLAYER (\$100-\$299):

Mr. & Mrs. Edward Abbott
Helene & Robert Abrams
Dr. & Mrs. David G. Anderson
Mrs. Jean Lynn Barnard
Mr. & Mrs. Harry Benford
Ms. Helen V. Berg
Wilbur & Alyce Carlene Bigelow
David C. & Carol Bradford
Morton & Raya Brown
Sally, Ian & Barton Bund
Don Cameron
Jack & Eileen Chisholm
Mrs. Irene Christie
Kathryn I. Clark & Dr. Robert W.
Ike
Mr. & Mrs. Robert Collins
Edward & Anne Comeau
Mr. & Mrs. Jack L. Craven
Marjorie Cripps
Mr. & Mrs. John R. Dale
Mr. & Mrs. John D. Debbink
Joseph C. & Nan Decker

Jack & Barbara Dempsey
Mr. & Mrs. Donald Devine
Joseph J. Diederich
Stephen B., Judy, Kaley, & Mac
Dobson
Mr. & Mrs. William T. Dobson
Dr. & Mrs. Edward F. Domino
Peter & Barbara Eberbach
Judge & Mrs. S. J. Elden
Marian Elliott
Sheldon & Ethel Ellis
Mr. & Mrs. Richard Emmons
Dr. & Mrs. Jerome Epstein
Phyllis Foster
Dr. & Mrs. Arthur B. French
Elizabeth Needham Graham
Pearl Graves
Dr. Robert Green & Lila Green
Carl & Julie Goldberg
Mr. & Mrs. Harry L. Hallock
Mr. & Mrs. Walter Helmreich
Mr. & Mrs. Robert W. Herbst

Deborah Hinderer
Mr. John Holland
Emily, Pam & Steve Horne
Cheryl Huey, M.D.
Frank & Sharon Johnson
Robert & Beatrice J. Kahn
Diane Lavolette
Dr. Karl D. Malcolm
Mr. & Mrs. David Matthews
Mr. & Mrs. F. N. McOmber
Catherine & Nelson Meade
Jack & Jane Meisenhelder
Mel, Joan & Lauren Muskovitz
Barbara Oddy
Mr. & Mrs. William Palmer
Don & Edith Pelz
Al & Louisa Pieper
William & Lois Porter
Mr. & Mrs. John Reed
Mrs. Elaine I. Rice
David & Joan Robinson
Rosemarie & Alan W. Rothe

Norma Jean & Richard Sarns
Janet Scales
Robert & Marina Seeman
Gene & Darlene Smith
Laura I. Smith
Dr. & Mrs. William S. Smith
Bob Squires & Joyce Elliott
Squires
Mr. & Mrs. David Staiger
Joy & Don Stewart
Mr. & Mrs. Ulrich Stoll
Max & Sue Supica
Mr. & Mrs. Charles M.
Sutherland, Sr.
Richard E. & Laura A. Van House
Deborah & Millie Vandenberg
David & Rosemary Wesenberg
Gilbert & Ruth Whitaker
Capital Bancorp, Ltd.
Generations

CHORUS (\$50-\$99):

Professor & Mrs. Gardner Ackley
Charles M. & Marian L. Allmand
Dr. & Mrs. Robert E. Anderson
Mr. & Mrs. Theodore St. Antoine
Charlene Axelrod
Ruth M. Barnard
James M. & Marjorie R. Barnes
Dick & Lucy Bauman
Ralph Beebe
Mr. Bruce Benner
Carl & Sharon Berger
William & Jane Bloom
John McGowan & Fred Bock
Charles & Linda Borgsdorf
Muriel B. Bradley
Mary R. Brooks
Ferne Brown
Glenora W. Brown
Kim, Melinda, Brittany, Asher &
Austin Cameron
Mr. & Mrs. Robert G. Carrigan, Jr.
Anne Chamberlain
Drs. Beth K. & Charles R. Clark
Gage Cooper
Howard Cooper
Sheila & Ronnie Cresswell
James & Jean Crump

Thomas & Martha Daniels
Mr. & Mrs. Peter W. Darrow
Joy & Patrick Dennis
Lois Kuznets Dowling
Mr. & Mrs. Joseph Edwards
Buehleh Elving
Jack & Wylna Elzay
Mackenzie & Marcia Endo
Mr. & Mrs. Paul S. Fancher
John & Margaret Faulkner
Karen Ford
Howard & Margaret Fox
Judy & Paul Freedman
Dr. & Mrs. Carl Frye
John & Martha Fyfe
Mrs. Marian Gates
Ms. Marilyn Gibson
Michael & Lise Glas
Mr. & Mrs. George
Grassmuck
Mr. & Mrs. Whitmore Gray
Peter Greenquist
Claribel Baird Halstead
Ted Heffley
Mrs Helen Heitz
Dr. William A & Mrs Ruth
Hiltner

Mr. & Mrs. Robert Hoffman
Robert & Faye Hoisington
Janet Hoobler
Mr. & Mrs. David Hughes
Mr. & Mrs. Russell Hurst
Mr. & Mrs. David Husted
MacArthur & Sharon Hutchins
Vern & Norma Hutton
Susan Julius
Mr. & Mrs. David F. Keren
Jim, Kate, Michele & Brian
Kimmer
Dr. & Mrs. William L. Knapp
Jan Koengeter
Dick & Ginny Koester
Barbara Kulkis
Charles & Mary Lane
Guy & Taffy Larcom
Dorothy L. Lenz
Don & Gerri Lewis
Dr. & Mrs. Paul Lichter
Alan B & Lois Macnee
Jeff & Anne Kolaczowski
Magee
Cassie Mann & Tom Stepp
Mrs. Pearl Manning
Marilyn Mason

Mr. & Mrs. W. Bruce McCuaig
Griff & Pat McDonald
Mrs. Charlotte McGeoch
Dr. Newell & Mrs. Myrna Miller
John Mouat & Lisa Snapp
Glen C. Nicholai
Cecil & Dollie North
Dr. & Mrs. Robert M. O'Neal
Martha Oleinick
Veltjean Olson
Lillian Ostrand
Mrs. Charles Owen
Howard E. & Dorothy Parker
Mrs. Wm. Perry
Sue Peterson
Diane Pierce
Richard L. & Dorothy Platte
James D. & Margaret
Prendergast
Jerry & Lorna Prescott
Mr. & Mrs. Brad Pritts
Janet Raymoure
Jeff & Amy Remillard
Mr. & Mrs. William B. Ribbens
Kelly J. & Barbara H. Rigney
Lucille Riopelle
Elizabeth Rogers

CHORUS (\$50-\$99): Continued

Gregg Rosenbery
Polly Rudesill
Sharon Salah
Elizabeth Savage
George & Mary Sexton

Lawrence & Doris Sperling
John & Chris Stephens
Betty Sullivan
Mr. & Mrs. Maxwell Sweet
David & Alice Tankard

Melissa Tuck
Mr. & Mrs. Willis Tupper
Patricia Walsh
W.H. & Kathleen Weber
Nancy Weiss

Marion T. Wirick & James
Morgan
Mrs. Phyllis Wright
Nelson & Rosalie Ziesemer

CAST (\$25-\$49):

Pat & Wayne Abbott
Richard E. & Lorraine K.
Alexander
Susan & Gary Andrews
Hazel Baker
Margot Balas
Dr. & Mrs. Daniel Balbach
Altan E. Balta
Peter Bauland
Dorothy Bell
Mr. & Mrs. Isadore Bernstein
Margaret C. Blood
Wendy Gartner, Bradley, Cassidy
& Amanda Bloom
Barbara L. Bowen
Mr. & Mrs. Dale E. Burgess
Hon. & Mrs. Ross W. Campbell
Charles & Martha Cannell
Mrs. Edith Carbeck
Meline Cassidy
Mr. & Mrs. John Clark
Mrs. Philip Collica
Frank Colligan
Robert A. & Jane D. Cooch
Mr. & Mrs. Charles Cope
David & Myrtle Cox
Mr. & Mrs. Max Crossman
Rose Cygan
Mr. & Mrs. E. Dascola
Bob & Sue Delonis
Jean A. Diekoff
Virginia H. Donahay
William & Katherine Dow
Mr. & Mrs. Sol M. Elkin
Dorothy L. Farhat

Mr. & Mrs. Don Farrand
C. William & H. Jane Ferguson
Mr. Dennis Fernly
Kathleen Fischer
Margaret & Sean FitzGerald
Berniece Frederick
Maria Frudden
Ms. Deborah Gilbert
Jane Glass
Mrs. Dorothy Graham
Ellie & Ken Grinstead
Thomas C. Grove
Luther & Ruth Haessler
Martha Hahn
Hinde R. Socol & John Hall
Frances N. Hall
Kenneth, Hillary & Jill Renee
Handwerger
Harold H. Harger
Mary & John Hathaway
Laura B. Hawke
Craig Selden & Cheryl Selden-
Hodges
Kathleen & David Hoff
Sandy Hudson Thomasson &
Heather Hudson
Ralph & Del Hulett
Julie Jenkins
Mr. & Mrs. Arthur Katz
Dr. David J. & Mrs. Eileen
Knesper
Joan Kobus
Barbara & James H. Krick
Hilda Kurtz
Burton & Sally Lamkin

Mr. & Mrs. Seymour Lampert
Jan & Gerald Leckrone
Mrs. Phyllis Legg
Mr. & Mrs. Richard Leutheuser
Gordon & Vera Levenson
Marjorie Lord
William & Judith Lynn
Melba M. Macabee
Carol H. Magee
Mr. & Mrs. Don Makielski
Dr. Philip M. & Mrs. Nancy
Margolis
Kingsbury & Marion Marzolf
Walter F. & Anne Marie Mason
Sara Mathews
N. Harris & Margaret
McClamroch
Colum & Rose McReynolds
Charles & Helen Metzner
Richard & Georgia Meyerson
Leigh & Dorothy Miller
Herbert L. & Ruth Munzel
Zelma Myers
Ms. Yoshiko Nagamatsu
Cecil & Ethel Nesbitt
Mr. & Mrs. J.A. Nicholls
Mr. & Mrs. Marvin L. Niehuss
Mr. & Mrs. Eugene Nissen
Donald & Lois Oleszkiewicz
Donald G. Olsen
Dr. Frank & Mrs. Bonnie Pauli
Prof. & Mrs. J.R. Pearson
Winnifred & Roy Pierce
Connie Pliee
Joan E. Pollard

Thomas & Kathleen Restrick
John & Marilyn Rintamaki
Amy Ronayne
Mabel Rugen
Robert J. Rups
Frances H. Sawyer
Heather M. & Tom Senior
Paul L. & Julia M. Smith
Laura Spicka
Miss Merroe E. Stanley
Robert J. Starring
Virginia Steeb
Barbara & Michael Steer
Mary M. Stubbins
Mrs. Charlotte Sundelson
Bruce A. Timmons
Julie Tite
Estelle Titeiv
Ellen, Bob, Aaron, Matthew,
Daniel
& David Toronto
Mr. & Mrs. Herbert Upton
Duane Valerio
Charles & Rosemary VanAken
Lois & Mike Vogt
Ms. Electa M. Wagner
James C. & Donna Walker
Zelma Weisfeld
Lindsay, Ann & Joel Welber
Carol F. Westerman
Mr. & Mrs. John T. White
John R. & Carolyn Wiseman
Israel & Fay Woronoff
Bob & Betty Wurtz
Jeff Zupan

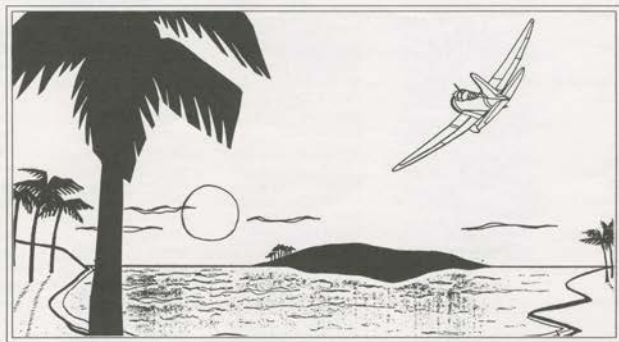

CAPITAL CAMPAIGN

The Ann Arbor Civic Theatre would like to extend a warm thank you to the hundreds of businesses, foundations and individuals listed below who have made generous contributions to our "Pick A Pocket" Capital Campaign.

The Campaign will end on December 31, 1994. For information about how your name can be included in this noteworthy list, please call the Director of Development at (313) 971-0605.

Thank you.

Wayne & Patricia Abbott
Robert & Helene Abrams
Gardner & Bonnie Ackley
Victor T. Adamo
Tim & Leah Adams
Emma W. Alexander
Mike & Susan Anderson
Robert Alexander
Bob & Judy Alexander
Harold & Phyllis Allen
Charles M. & Marian L. Allmand
Forrest Alter
Henry & Phyllis Amble
Richard P. & Naomi B. Ament
David & Joan Anderson
David & Sandra Anderson
Helen Mann Andrews
Ann Arbor Commerce Bank
Ann Arbor Eye Care
Ann Arbor Food & Drug Mart, Inc.
Ann Arbor News
Ann Arbor Printing & Mailing Service, Inc.
Ann Arbor Railroad
Anonymous
Anonymous
Anonymous
Anonymous
Ted & Ruth Aprill
Aprill Foundation, Inc. (Theophil O., Aprill & Amanda S.)
Chris Hall and Rick Ashcroft
Jane & Smith B. Atwood, Jr.
Shirley & Don Axon
Evelyn R. Baker
Hazel H. Baker
Daniel R. Balbach
Gwendolyn L. Ball
M. A. Baranowski
Robin & Betsy Barlow
Jean Lynn Barnard
James & Marjorie Barnes
Dwight W. Barstow
Robert C. Bartels
Dorothy Bauer
Dick & Lucy Bauman
John C. Beatty
Ralph P. Beebe
Tom & Susan Bellinson

Harry & Betty Benford
Bruce Benner
Ann & Bruce Benner
William S. & Anne S. Benninghoff
Mark & Fran Berg
Gerald & Karen Berger
Isadore A. Bernstein
Suzanne & Frederick Beutler
Jeff & Kim Bigelow/
Mackenzie
Elizabeth S. Bishop
Elizabeth & Lyman Bittman
Margaret C. Blood
Bradley R. and Wendy Gartner
William & Jane Bloom
Shirley Harkless & George Bock
Jay A. & Ruth E. Bolt
Susan & Jeffrey Booth
Lola J. Borchardt
Barbara L. Bowen
Mickey & Bruce Bowman
Frank X. Braun
Braun-Brumfield, Inc.
Mary R. Brooks
Bernard J. & Mary Ann Brown
Leland & Hilda Heatwold Brown
Morton B. & Raya Brown
William M. Brown
Frances E. Bull
Hempstead S. Bull
Howard M. Bunch
Virginia Burckhalter
A. Wayne Burkhardt
Eunice L. Burns
Kim & Melinda Cameron
Jean W. Campbell
Charles & Martha Cannell
Ruth Cantieni
Kathleen & Maurice Carr
Robert L. Carr
James E. Carras
Robert & Frances Carrigan
Margaret Cooney & Brian Casey
Don & Barb Chaffin
Anne C. Chamberlain
Richard & Joyce Chesbrough

Helen Christie
Robert W. Ilee, M.D. & Kathryn L. Clark
Elizabeth B. Mustard & J. Scott Clarke
Loretta F. Coghlan
Margie Cohen
Betty Jane Colvin
Edward J. & Anne M. Comeau
Alfred & Georgia Conard
Lolagene C. Coombs
Sue & Howard Cooper
Gage R. Cooper
Robert & Charlotte Copp
David & Myrtle Cox
Arthur & Diane Coxford
Janet & Raymond Crabtree
Asho I. Craine
H. Richard & Florence Crane
Margaret F. Crary
Jack & Marj Craven
Clan & Alace Berle Crawford
Merle & Mary Ann Crawford
Sheila & Ronnie Cresswell
Marjorie Cripps
Martha A. & Thomas E. Daniels
Lee & Millie Danielson
Peter P. Darrow
James A. Davies
Adah R. Davis
Joe & John Dabbink
Jean & Nan Decker
Bob & Sue Delonis
Barbara & Jack Dempsey
Helen L. Dempster
Alan & Lisa Dengiz
Lynn Deniston
Carol Deniston Memorial Fund
Edward F. Desmond
Detroit Edison Foundation
Raymond A. Detter
Don & Pam Devine
M. S. DeWeese
Tom & Jean Dickinson
Joe Diederich
DobsonMcOmber Agency, Inc.
Molly & Bill Dobson
Edward F. Domino

William G. & Katherine K. Dow
Betty Anne M. Duff
Marilyn Wheaton & Paul Duffy
Marie & Richard Duke
Wendell Dunbar
Barbara Duncan
Bob & Connie Dunlap
Elizabeth M. Dusseau
S. J. Elden
Marian J. Elliott
Ethel & Sheldon Ellis
Buelah Elving
Carolyn & Jerry Epstein
ERIM
Virginia D. Eveland
Don & Ti Ferrand
Homer Fatt
Robert Fekety
C. William Ferguson
Peter & Patty Fink
First of America Bank - Ann Arbor
Carl R. Fischer
Ken, Penny & Matt Fischer
Winifred Fisher
Joseph J. Fitzsimmons
Sally & Bob Fleming
George & Kathryn Foltz
James & Anne Ford
Anne. & James W. Ford Fund
Ford Motor Company Fund
Marshall Forstot
Phyllis Foster
Howard P. & Margaret W. Fox
Judith O. Fraleigh
Tom Franks
Genevieve French
Candy Friedman
Bartley R. Frueh
Alice Jane Fryman
Nicholas & Frances Furkioti
John & Martha Fyfe
Lois W. Gage
Arthur Gallagher
Garris & Garris, P.C.
Marion Gates
Bob & Vicky Gatzke
Roger B. Gaugler

Charles Gelman
Marilyn Gibson
Ralph M. Gibson
Deb & Bob Gilbert
Beverly Jeanne Giltraw
Sue & Carl Gingles
Michael & Lise Glas
Verna A. Goss
George & Barbara Grassmuck
Pearly Graves
Jerry Gray
Whitmore & Svea Gray
Great Lakes Bancorp
Bob & Lila Green
Anne Ferris & Harry Greenberg
Linda & Richard Greene
Shirley Greene
James J. Gribble
Atlee & Margaret Grillo
Rebecca L. Groeb
Carl Goldberg
Gretchen & Richard Hadler
Luther & Ruth Haessler
David & Linda Haffey
Ruth Marie Hahn
Al Hainen
N. Frances Hall
Harry L. Hallock
Claribel B. Halstead
Steven Hamp
David and Nancy Harbison
George & Marguerite Harms
Mary A. Hartshorn
John & Mary Hathaway
Harold & Anne Haugh
William R. Hawkins
George & Lillian Hay
Helen C. Heitz
Margaret & Walter Helmreich
Sondra Herold
Herrick Foundation
Irene Hess
Steve & Wendy Hiller
Ruth Hiltner
Iris M. Hogan
Kurt Zimmer & Dr. Carol E. Holden
Howard S. Holmes
Fred & Betty Houa

CAPITAL CAMPAIGN (Continued)

- Robert M. Howe
Sandra & Ronald
Hultquist
Mildred & Roger Hunter
Vern & Norma Hunter
Gretchen, John & Carrie
Jackson
Jim & Dale Jerome
Jean & Lester Johns
Frank & Sharon Johnson
Thom Johnson
Lloyd & Mabel Johnson
Kathleen E. Johnston
Grace E. Judson
Robert L. & Beatrice H.
Kahn
Wilfred Kaplan
Elizabeth H. Katz
Milton G. Kendrick
Roberta Keniston
Emily & Ted Kennedy
Frans & Patricia Kennedy
Mary & David Keren
Mary A. Kessel
Mary Kessel Memorial
Fund
Grace Kikuchi
Ed & D. J. Kimball
William & Betsy Kincaid
Richard King
Christine & Leopold
Klausner
William L. Knapp
David & Eileen Knesper
Jan Koengeter
Elizabeth James & Sylvan
Kornblum
Christopher Korow
James H. & Barbara T.
Krick
Burton & Sally Lamkin
Charles & Mary Lane
John S. Larder
John & Doris Larson
Robert & Suzanne
Laverty
Diane Laviolette
Tom Layher
Carolyn Lepard
Edgar J. Leshar
Vera & Gordon
Levenson
Mary H. Long
Marjorie H. Lord
Chuck & Elsie Lovelace
Mary Louise Lowther
Melba M. Macabee
Jeffrey S. & Anne
Kolaczowski Magee
Trudy Maglott
E. Kate & Mary J. Mallory
Margaret A. Mann
Marion & Kingsbury
Marzolf
- Ann VanDemark &
Conrad Mason
Marilyn MasonDave &
Judy Matthews
Lois M. Mayne
Margaret & Harris
McClamroch
Ruth S. McCracken
Mary & Bruce McCuaig
John J. McGowan
Virginia McKeache
Doneld & Elizabeth
McNair
Marjorie E. McNeil
McPherson
Column & Rose
McReynold
Catherine & Nelson
Meade
Jack & Jane Meisenhelder
Jill McDonough & Greg
Nerriman
Helen & Charles Metzner
Fern L. Meyers
Richard Meyerson
Michigan National Bank
Maxine S. Miles
Myrna & Newell Miller
George Alexander Miller
William H. Mills, Jr.
Timothy & Jennifer Morley
George W. Morley
William & Bernice Morse
Gordon Morseth
Ginny & Cruse W. Moss
Lisa Moutat Snapp & John
H. Moutat
Roy Muir
Phyllis E. Mulder
Robert J. & Elizabeth J.
Murphy
Mel & Joni Muskovitz
Zelma R. Myers
NBD Bank - Ann Arbor
Cecil & Ethel Nesbitt
Judy & Kelley Newton
James & Judith Newton
James & Lois Nicholls
Peter C. Niedbala
Louise H. & Marvin L.
Niehuss
Eugene & Patricia Nissen
Judith & Michael Nold
Cecil & Dollie North
NSK Corporation
Cherie Olsen
Lillian G. Ostrand
David H. Owens
Charles & Grace Odey
William & Mary Palmer
Howard & Dorothy Parker
Bob & Jane Parker
Frank & Bonnie Pauli
- Anita M. Payne
Beverly C. Payne
Elizabeth & Beverly Payne
Peninsula Production
Perich & Partners, Ltd.
Al & Louisa Pieper
Roy & Winnifred Pierce
William J. Pierce
Maxine & Wilbur K.
Pierpont
James J. Piper
Don F. Pon
Bev & Pat Pooley
William & Lois Porter
Eugene B. Power
Molly Prendergast
Jerry & Lorna Prescott
Emily R. Price
Anthony J. Proccassini
Roy & Jean Proffitt
William & Marlene
Rademacher
Ethel M. Rathbun
Virginia Ratliff
Janet H. Raymoure
Maxwell O. and Marjorie
Reade
John & Dorothy Reed
Margaret & Robert Reilly
Alfred Reilly Memorial
Fund
Anne R. Reindel
Charles Reinhart Company
Thomas & Kathleen
Restrick
B. S. Restuccia
Elaine & Stevens Rice
Helen M. Rice
Robert Richards
Thomas D. & Michele J.
Richardson
F. E. Richard
Rick & Linda Ridley
Karwyn Rigan
Thomas Roberts
Alma D. Robinson
Dave & Joan Robinson
Richard M. (Alma D.)
Robinson
Mary K. Roeser
Mill Randall & Elizabeth
Rogers
Alan & Rosemarie Rothe
Tom & Georgia Rowe
Julia D. Roy
Mabel E. Rugen
Ruth E. Runkel
Samuel & Irene Rupert
Vernice K. Rups
Larry & Deborah Hinderer
Rusinsky
Richard & Norma Sams
Elizabeth M. Savage
Frances H. Sawyer
- Bob & Millie Schairer
Tom & Ann Scriber
Annette & Larry Schultz
Aileen Mengel Schulze
Hazen J. & Shirley D.
Schumacher
Roy & Christine Schwartz
William & Joy Scofield
Jerry & Fran Scofield
Robert & Marina Seeman
Leonard & Sylvia Segal
Craig & Cheryl Hodges-
Selden
Mary Ann Sellers
Tom & Heather Serry
George H. & Mary M.
Sexton
Charles F. & Marilyn K. Sharp
Forrest & Sonia Shaw
Carol Sheldon
Cliff & Ingrid Sheldon
Dorothy J. Siano
Raymond J. & Donna Smit
Alene & Allan Smith
Gene & Darlene Smith
William S. Smith
Society Bank, Michigan
Davis M. Somers
Lois A. Spaly
St. Paul Companies
Carl G. & Mary Stadel
Neil & Burnette Staebler
David & Ann Staiger
The Stanley Works
Foundation Trust
Judith A. Starks
Robert J. Starring
John & Christine Stephens
Catherine Mann & Thomas
Steppe
H. F. Stern
Don & Joy Stewart
Ulrich & Sue Stoll
Susan Stoney
John Strouss
Mary M. Stubbins
Edward Surovell Co., Realtors
Charles M. Sutherland
David & Alice Tankard
JoAnn and Early W. Taylor
Ned & Mary Jane Thomson
Bruce A. Timmons
John & Geraldine Topliss
The Toronto Family
The Harry A. & Margaret
D. Towsley Foundation
Michelle Trame
Marion H. Trubshaw
Willis and Patricia Tupper
Paul Ungrodt
Charlotte Van Curler
Richard E. and Laura A.
Van House
Mike & Lois Vogt
- Anne & David Walker
Christine Anne Walker
Raven M. Wallace
Patricia Walsh
Warner-Lambert Company
Margie Warrick
Raymond & Esther
Warzynski
Ronald & Eileen Weiser
Zelma Weisfeld
Patricia & Anthony
Werderitsch
Rosemary & David
Wesenberg
Carol F. Westerman
Robert and Marina
Whitman
John T. Williams
Chris, Noel, Becky, & Erin
Winkler
Marion T. Wirick
Israel & Fay Woronoff
Phyllis Wright
Wendy L. Wright
Robert E. & Betty J. Wurtz
Ben & Fran Wylie
Brad, Ken, Dean, Megan
Serwin & Ed Young
Thomas & Shirley Zempel
Kenneth & Rosalie Zill
George Zuidema

ACTION RENTAL

RENTAL • SALES • SERVICE

Open 7 days

Major Credit Cards
Accepted

- Home
- Business
- Contractors
- Party and Banquet
- Lawn and Garden



Authorized
John Deere Dealer

971-8330

4051 Carpenter Road

(1 block south of Meijer's)



Lots of Natural & Organic Edibles

A wide selection at
two neighborhood
stores in central
Ann Arbor



People's
Food Co-op

Open to everyone  Community-owned

216 N. 4th Ave. 740 Packard

(north of downtown)

(southeast of State St.)

Open Sun.-Fri. 9-9,

Open seven days 10-9

Saturday 8-9 • 994-9174

On-site parking • 761-8173

Visit our expanded 4th Avenue store!

Ann Arbor's Friendly Bookstore

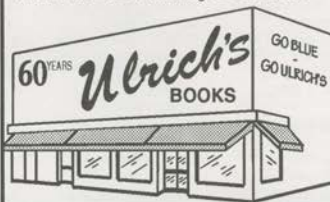

NEW AND USED BOOKS, LAW BOOKS
MEDICAL BOOKS, CALCULATORS
SOFTWARE, ART SUPPLIES, HATS
T-SHIRTS, SHORTS, NOTEBOOKS
PENS, BINDERS, M-FLAGS, MUGS
GLASSWARE, POSTERS, M-TIES
AND MUCH, MUCH, MORE!

549 East University
Ann Arbor, MI 48104
313-662-3201

Mon - Fri 9:00 - 6:00
Sat 9:30 - 5:00
Sun Noon - 4:00

The Choice is Yours! at the UM School of Music



Sunday in the Park with George, 1994

Hansel and Gretel

A magical fairy tale transformed into a delightful opera, sung in English.

Humperdinck • Opera Theatre •
Power Center • Nov. 10 - 13

Born in the R.S.A.

How the Republic of South Africa fell apart under apartheid.

B. Simon • Dept. of Theatre & Drama •
Mendelssohn Theatre • Nov. 17 - 20

Three Sisters

An undoubted masterpiece of Western Theatre.

Chekhov • Dept. of Theatre & Drama •
Trueblood Theatre • Dec. 1 - 4, 8 - 11

Call 764-0450 for tickets and information

UM SCHOOL OF MUSIC 

Offering expertise...



in facial cosmetic and reconstructive surgery performed by board certified surgeons who are sensitive to your aesthetic concerns.

To receive information on all aspects of facial cosmetic surgery, including face and eyelift surgery, nasal surgery, facial peels, and liposuction, or to schedule a consultation at our private office suite located near the Briarwood Mall in Ann Arbor, please call 313-936-3223.

Center for Facial Cosmetic Surgery University of Michigan Medical Center

Members of the American Academy of
Facial Plastic & Reconstructive Surgery
Certified, American Board of Otolaryngology

250 W. Eisenhower Parkway, Ann Arbor
19900 Haggerty Rd., Livonia



PRESENTS

JUNIOR THEATRE COMPANY in **MANY MOONS**

Friday, November 11, 1994 ♦ 7:30 p.m. and
Saturday, November 12 ♦ 1:00 & 3:30 p.m.

IT'S MAGIC!

(One hour of magic & illusion)
Sat., February 11, 1995 ♦ 11 a.m. & 1 p.m.

THE SNOW QUEEN

by STRING PUPPET THEATRE
Sat., March 11, 1995 ♦ 11 a.m. & 1 p.m.

THE PHANTOM TOLLBOOTH

Friday, March 31, 1995 ♦ 7:30 p.m.
Saturday, April 1 ♦ 1:00 & 3:30 p.m.

Call 994-2300, ext. 23 for information

Tickets for each show: Adults - \$5

Children - \$4, Groups of 10 or more children - \$3 each.

When it comes to investment management, Society® has been a leader in managing personal and institutional trusts for nearly 100 years. To see how we can put this experience to work for you, call David Ellies at 747-7997.

Investment Management
and Trust Services



A KeyCorp Bank

ANN ARBOR **ACT** CIVIC THEATRE

65th ANNIVERSARY

1994/95 MainStage Season

All MainStage Performances are at The Lydia Mendelssohn Theatre

THE PIANO LESSON by August Wilson • *Directed by Simon Ha*
January 11-14, 1995 A haunting and powerful story that captures the experience of one African-American family as they struggle to remember and yet overcome the brutal legacy of slavery.

THE MIRACLE WORKER by William Gibson • *Directed by Andrea Chambers*
February 22-25, 1995 A stirring and poignant dramatization of the real-life story of Helen Keller, born blind and deaf.

ANNIE book by Thomas Meehan, Music by Charles Strouse, lyrics by Martin Charnin
Directed by Mary Ann Stevenson • May 3-6, 1995 Everyone's favorite orphan charms her way out of a "hard-knock" orphanage and into the home of billionaire Daddy Warbucks. Warmhearted, funny and overflowing with gutsy charm.

PPRIVATE LIVES by Noel Coward • *Directed by Charles Sutherland* • June 7-10, 1995
Dazzling, gorgeous and fantastically funny — a romp through the fiery passions of two people.

1994/95 Second Stage Season

All Second Stage Performances are at The Civic Theatre Arts Complex

LOVE LETTERS by A. R. Gurney • *Directed by Jeff Zupan* • November 3-19, 1994
This imaginative theater piece centers on the lifelong correspondence of two childhood friends who remain spiritually close throughout the years while their lives pull them in opposite directions.

EXTREMITIES by William Mastrosimone • *Directed by Jimmy Dee Arnold*
January 26-February 11, 1995 A young woman falls victim to a man in her own home. With guts and determination she overpowers him and begins to exact her revenge.

ONE FLEW OVER THE CUCKOO'S NEST by Dale Wasserman
Directed by Tim Morley • March 23-April 8, 1995 The boisterous, brawling drama about a fun-loving rebel who swaggers into a state mental hospital ward and takes over.

THE SISTERS ROSENSWEIG* by Wendy Wasserstein • *Directed by Wendy Wright* • July 6-22, 1995 A captivating look at three uncommon women and their quest for love, self-definition and fulfillment. Exuberant and heartwarming, THE SISTERS ROSENSWEIG speaks to the heart and mind.

— For Subscription and Ticket Information, Call 971-0605 —



Directions For Use:

For best use, make sound investments immediately. This can be done by calling The One Place at Comerica. Draw on their expertise in developing a total financial plan, including portfolio management, retirement planning, estate planning and settlement, personal lines of credit, and more. The One Place. Comerica's Private Banking Group. Call 1-800-4-1-PLACE for an appointment today.